

MP

MARCADO CE

FABRICACIÓN NORMA UNE EN 1090

TRANSFORMADOS METÁLICOS

MP Montajes y Procesos de transformados Metálicos, S.L.

Pol. Industrial de Guarnizo, Parc. 220 - Guarnizo (Cantabria)

Tel. 942 55 89 55 - www.mpmontajesyprocesos.com

Montajes y Procesos

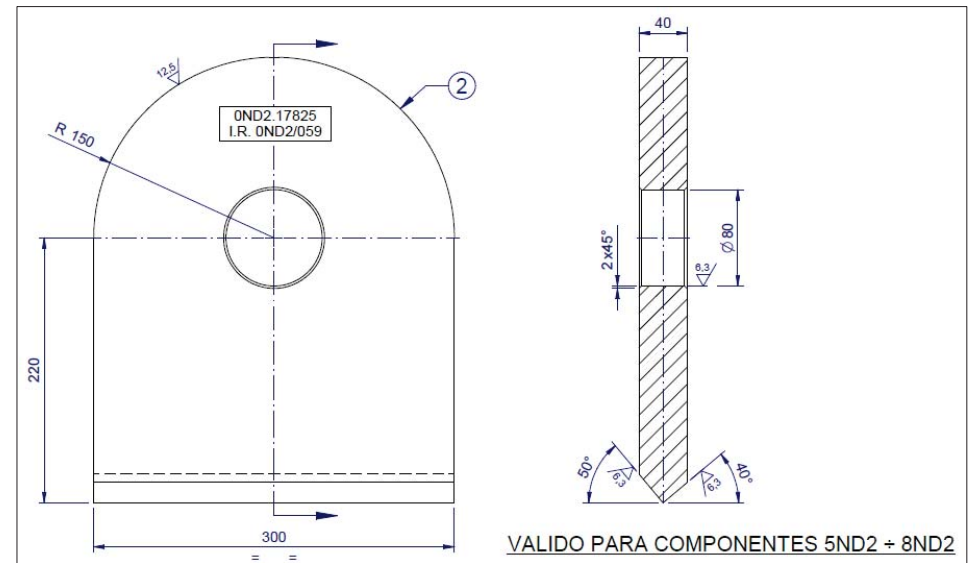
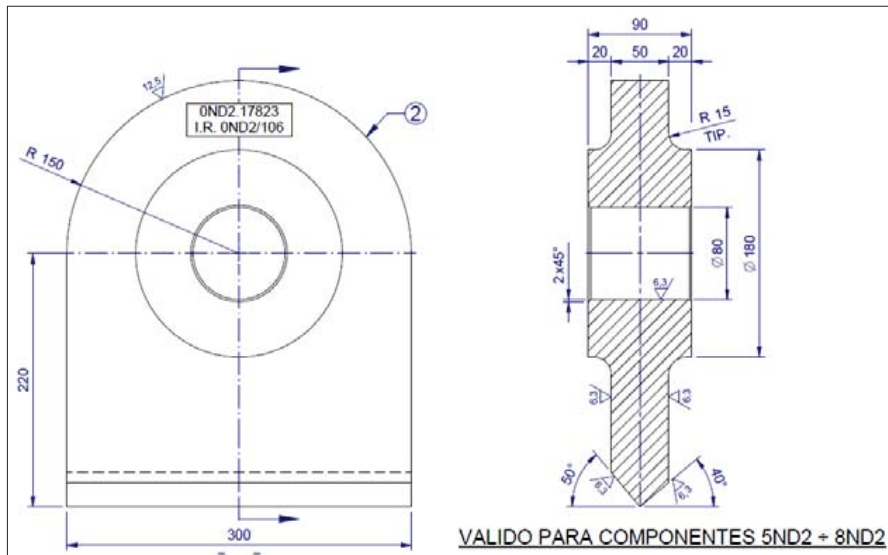
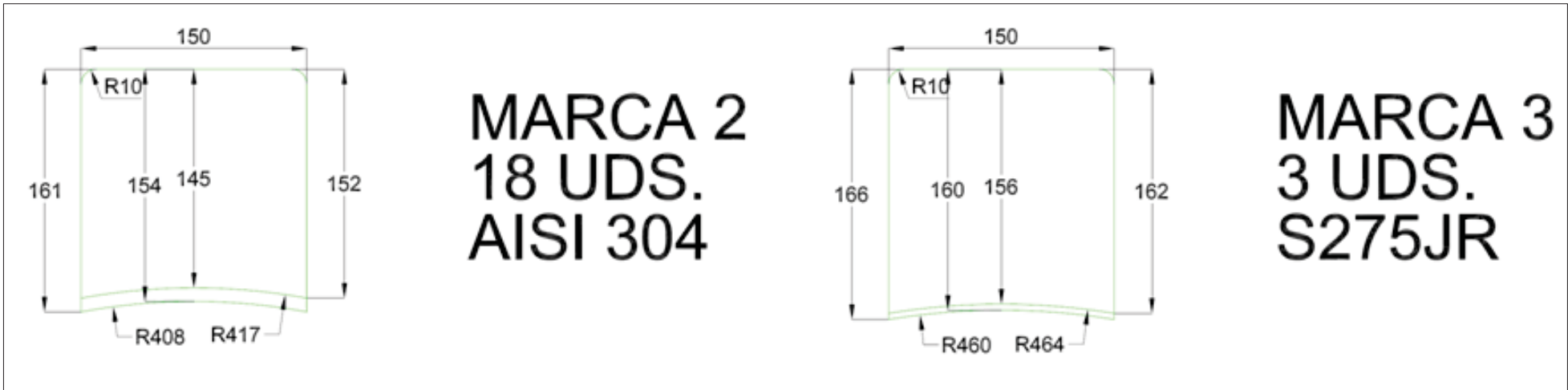

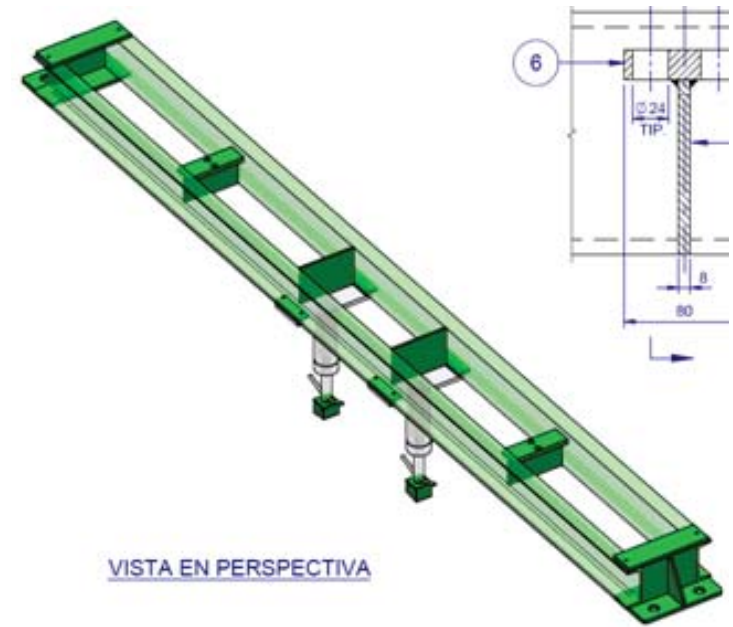
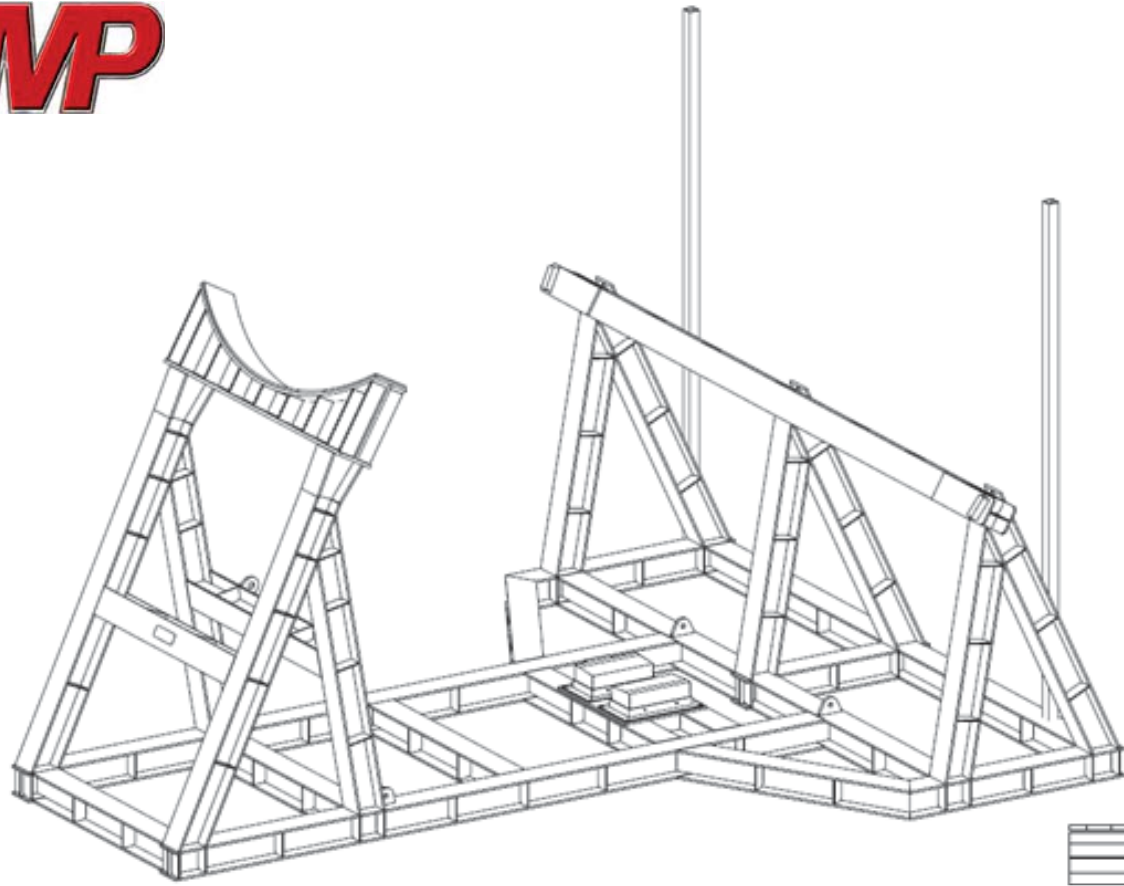

VISTA EN PERSPECTIVA

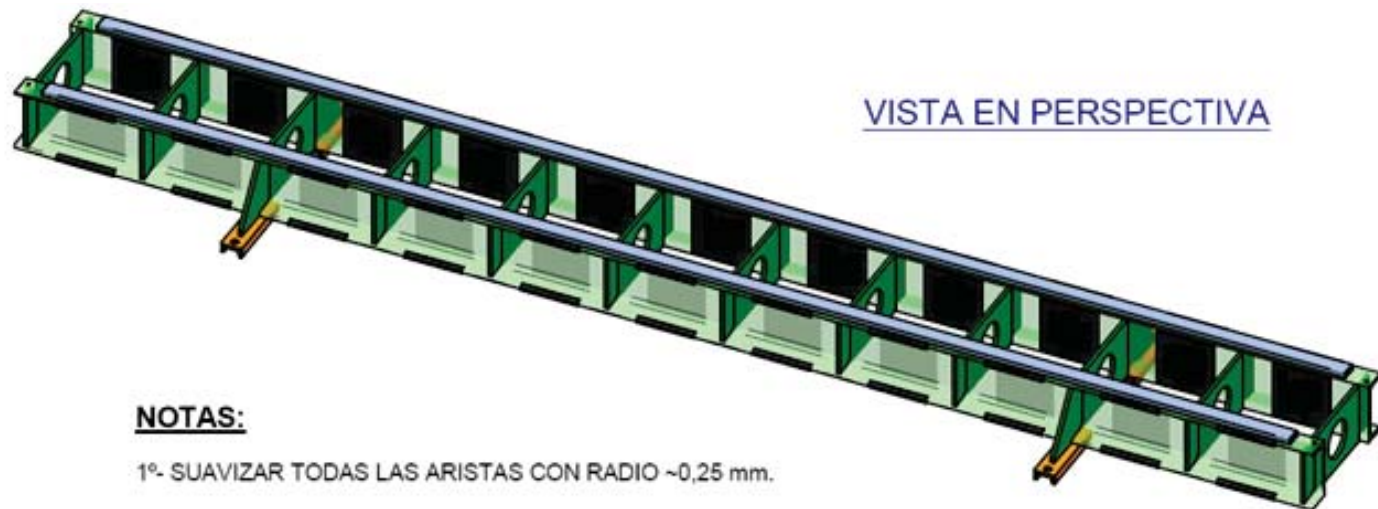

VISTA EN PERSPECTIVA

NOTAS:

1º- SUAVIZAR TODAS LAS ARISTAS CON RADIO $\sim 0,25$ mm.

MP

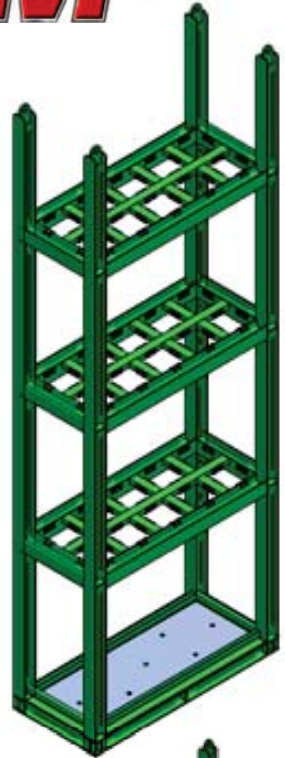

3

2 SOPORTE VIGA CARRIL (2+2 UDS)
VER HOJA 3

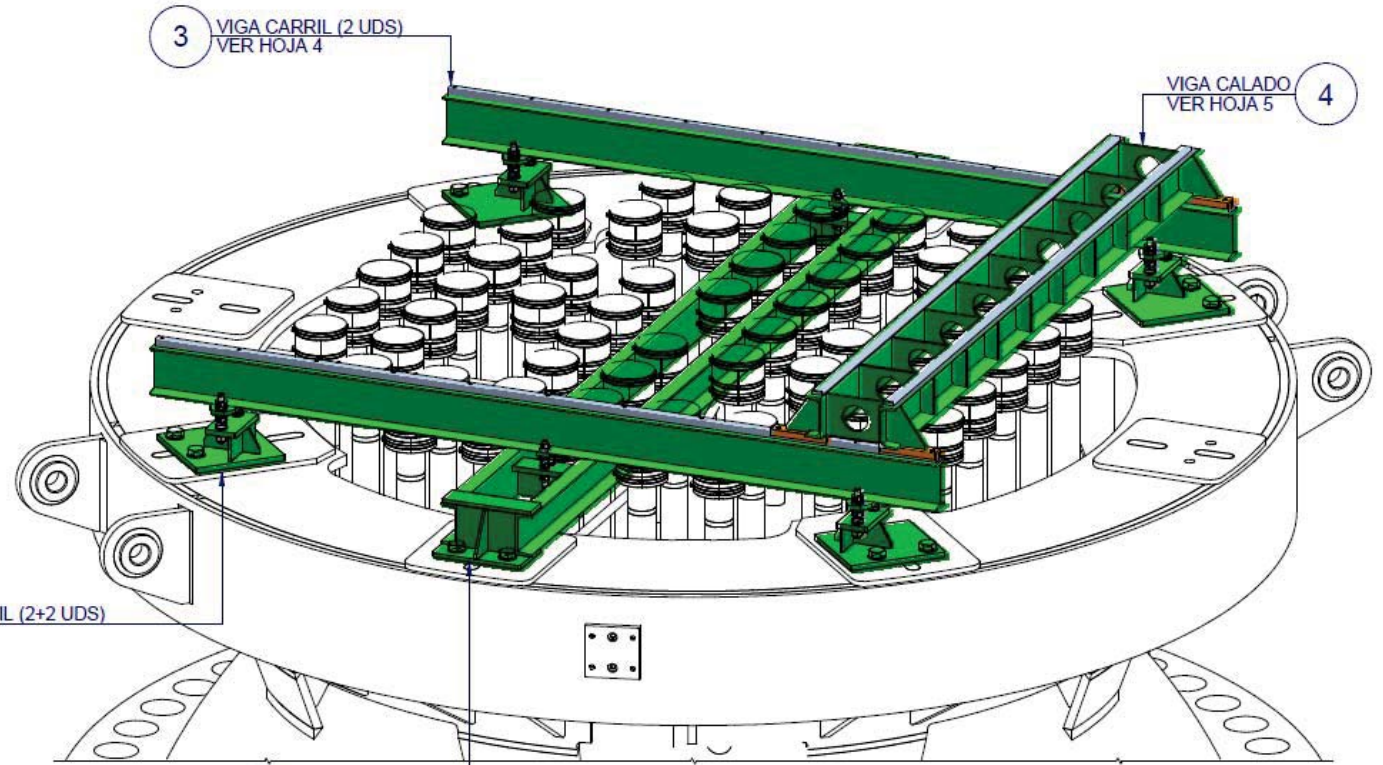

1 VIGA SOPORTE
VER HOJA 2

VISTA EN PERSPECTIVA

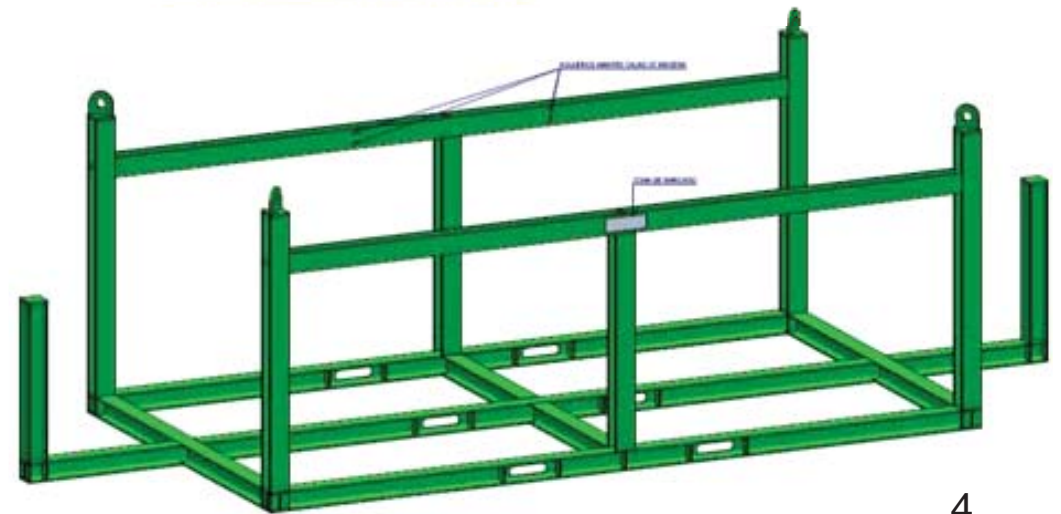

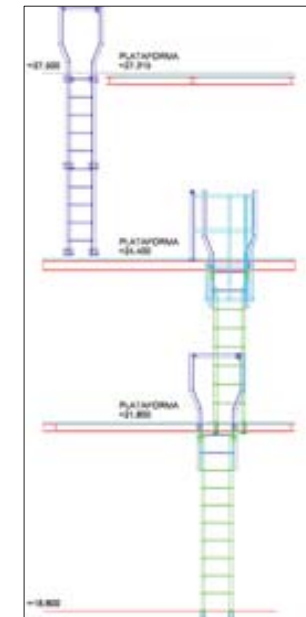
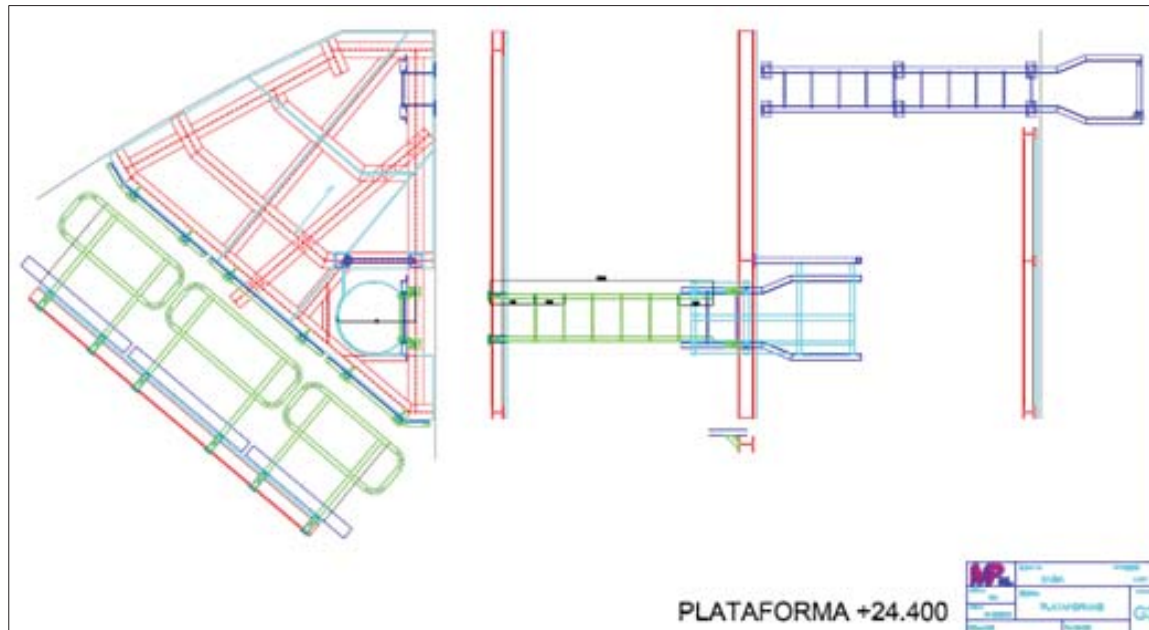
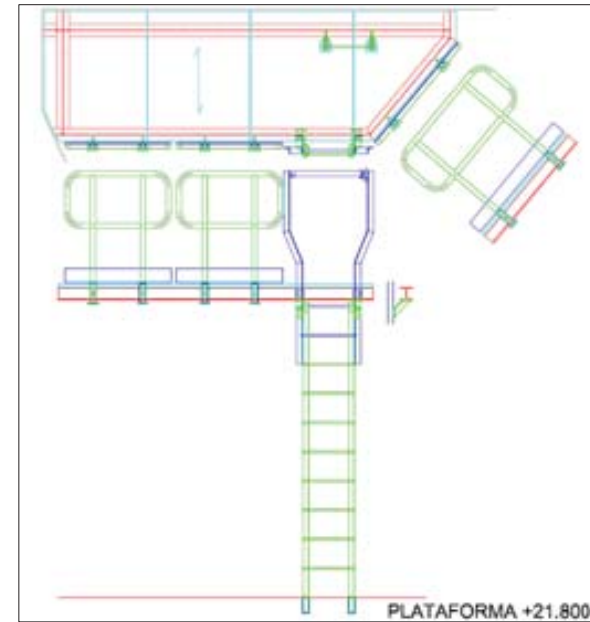
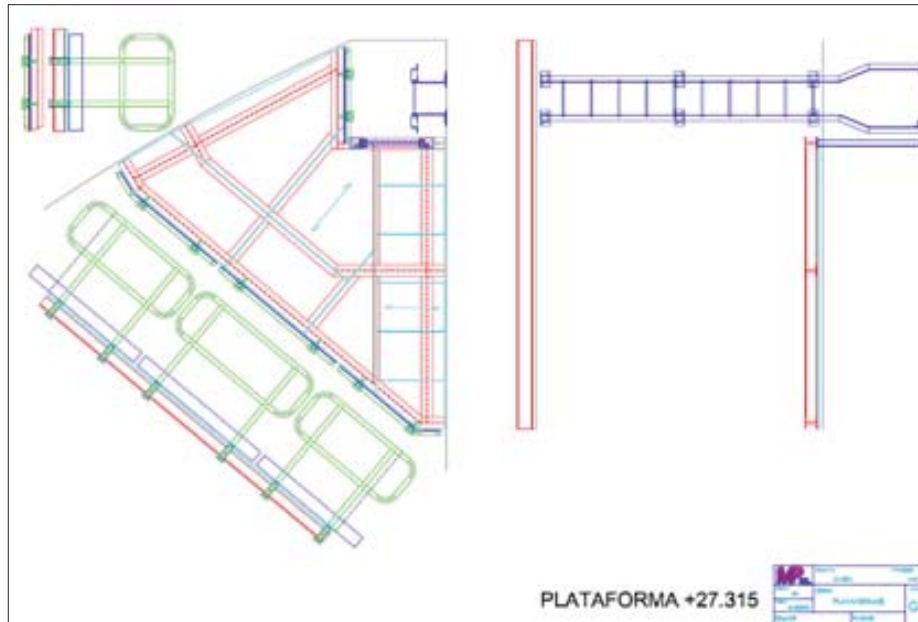

MODIFICACIONES EN REVISIÓN 04
MODIFICAR EN LA PLATAFORMA 1 LOS PILARES
HEB-120 A HEB-140.
MODIFICAR LOS ARRIOSTRAMIENTOS DE LA
PLATAFORMA 1 ENTRE LOS EJES B y C.
MODIFICAR LA SEPARACIÓN MÍNIMA DE
LOS PILARES DEL ÁMBITO DEL EJE E. SE DESPLAZAN LOS
PILARES DE LAS PLATAFORMAS 2 y 3. SE MODIFICAN LAS
CHAPAS DE UNIÓN ENTRE PLATAFORMAS
1 y 2. SE MODIFICAN LOS TRAMEX. Y SE DESPLAZA LA VIGA
DE LA PLATAFORMA 2.
MODIFICAR LOS APOYOS Y ESPERAS SITUADOS
EN LAS PLATAFORMAS 1 y 2, YA QUE NO SE CONSIDERAN
BARANDILLAS EN ESTA ZONA.
MODIFICAR LAS CHAPAS Y VIGAS PARA ATADO
DE LAS PLATAFORMAS AL MURO.
MODIFICAR UN ANGULAR DE CHAPA ENTRE LAS
PLATAFORMAS 1 y 2, PARA CEGAR EL HUECO DE

MODIFICACIONES EN REVISIÓN 05
MODIFICAR LA UNIÓN DE BARANDILLAS ENTRE
LAS PLATAFORMAS 1 y 2, PARA CERRAR HUECO
EN LA ZONA DE LOS PILARES.

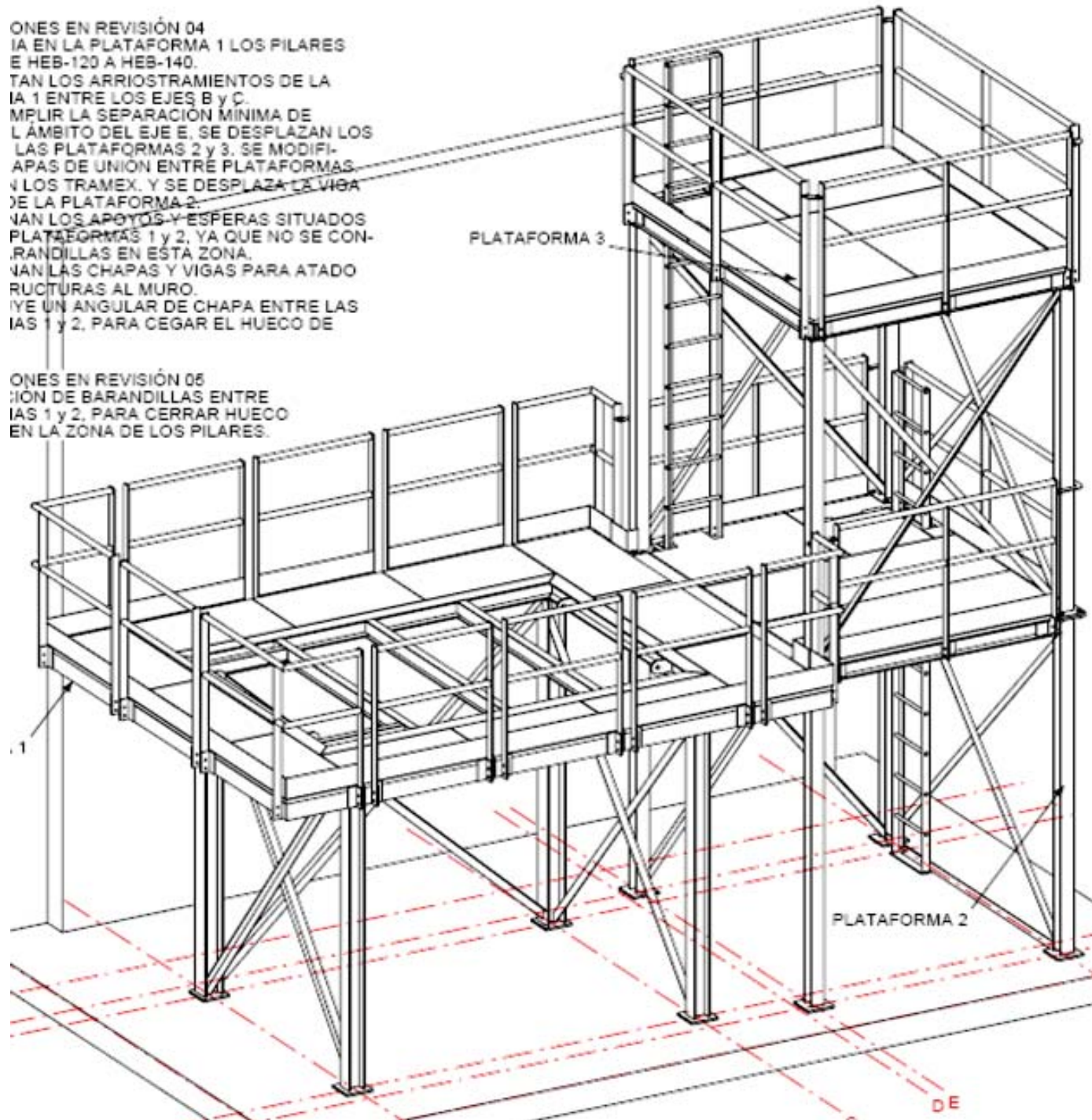

VISTA 3D

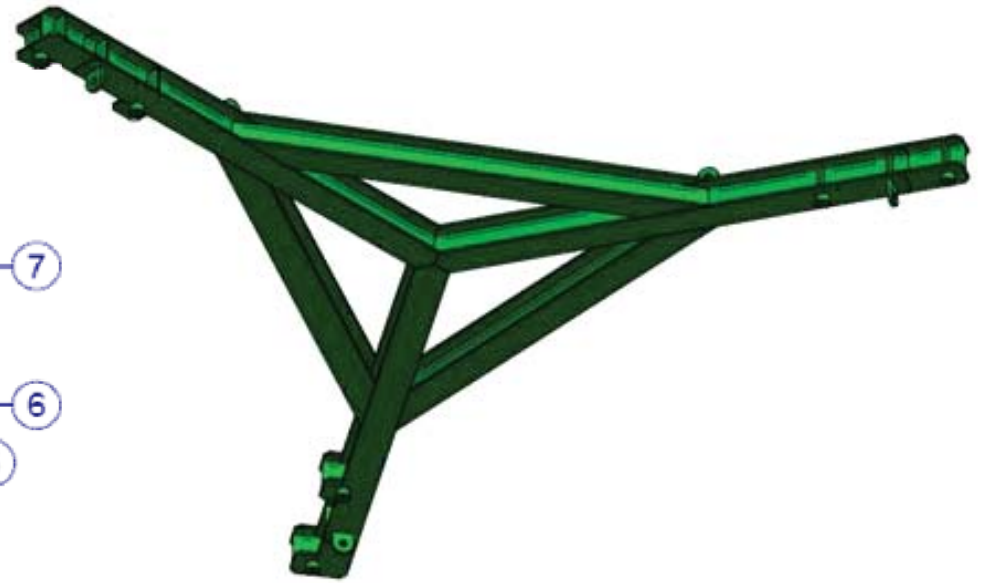
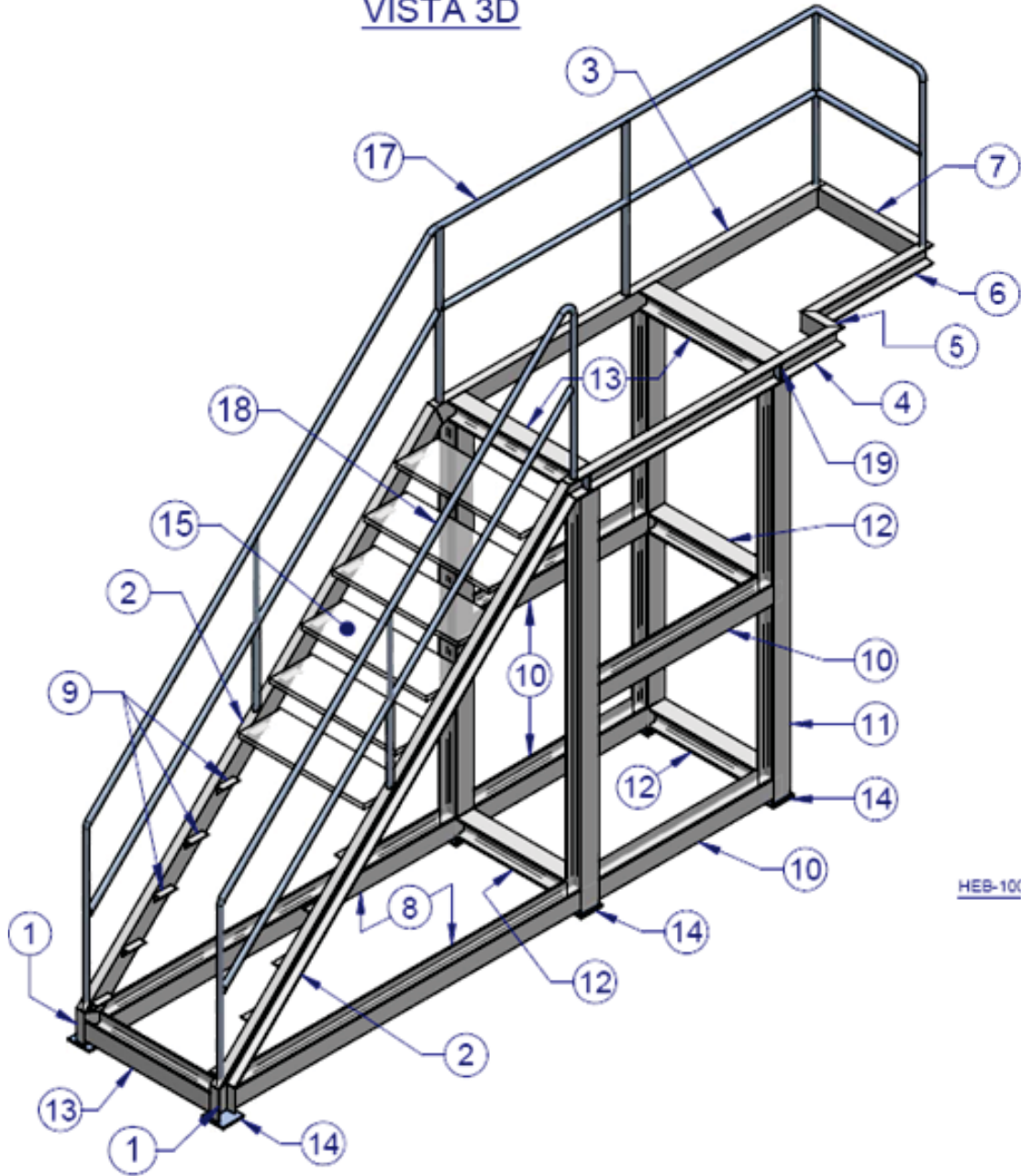

HEB-100

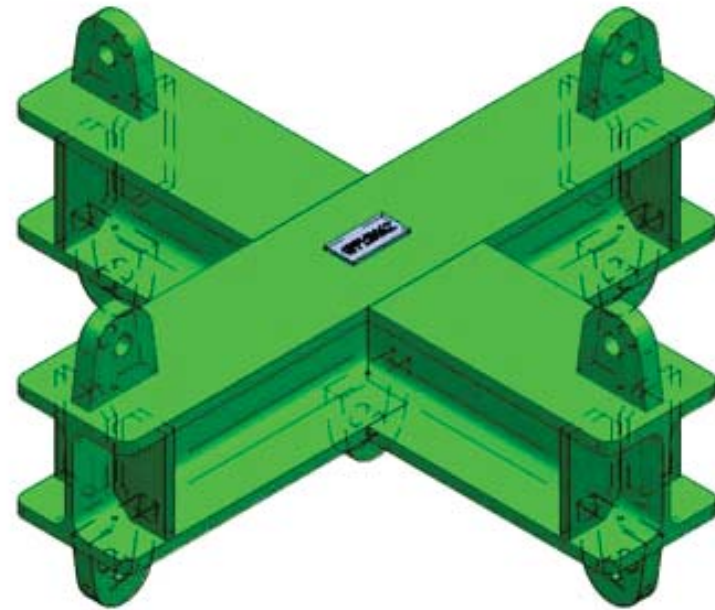

VISTA EN PERSPECTIVA

MP

325

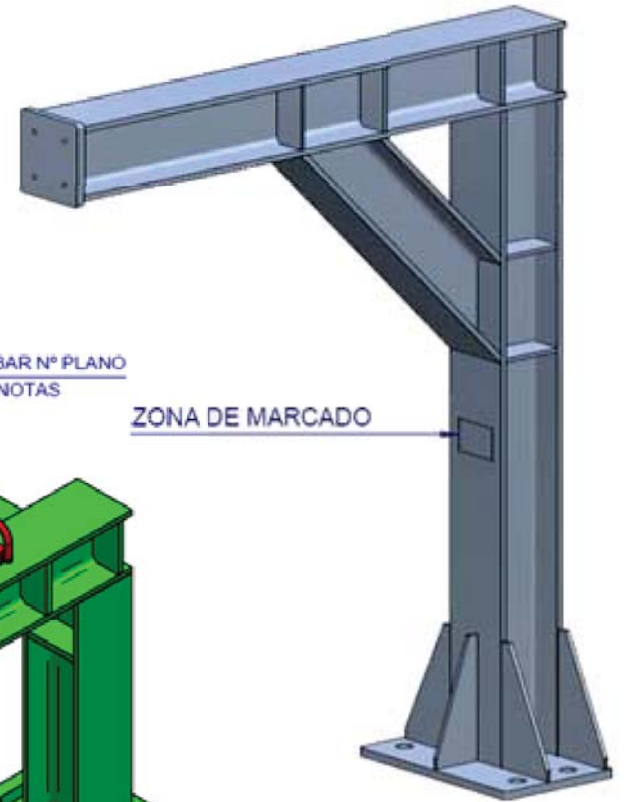
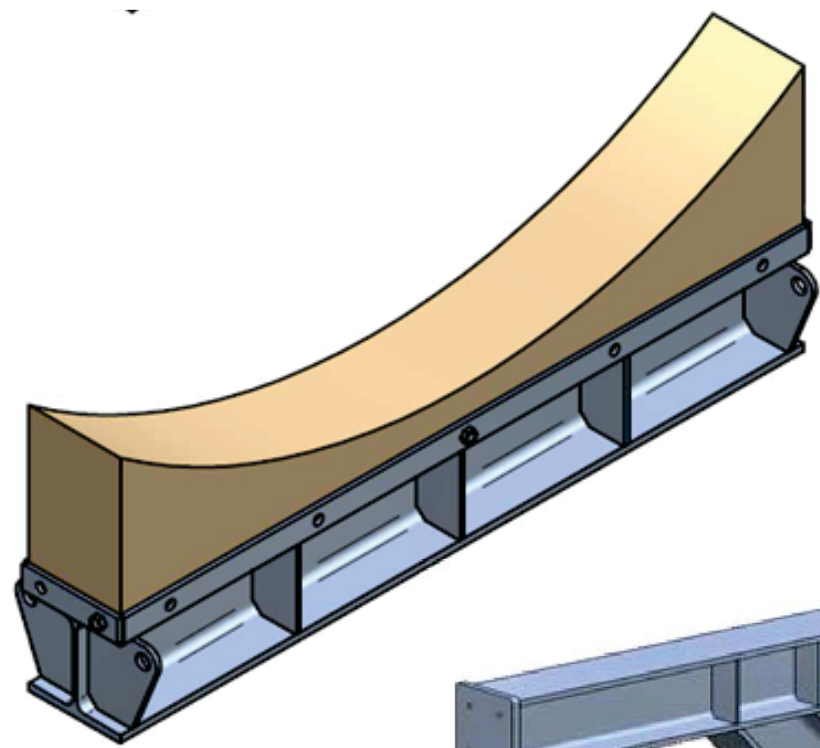
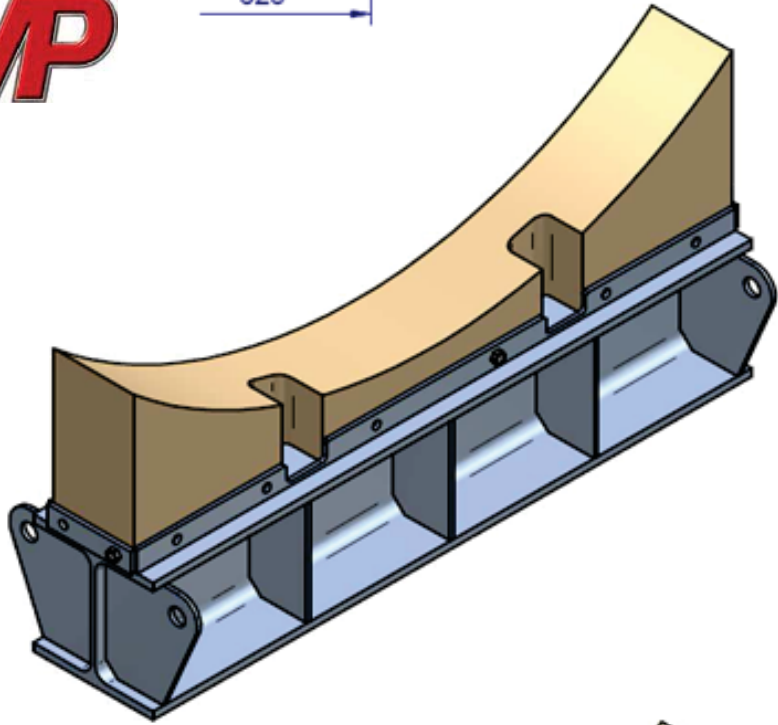

OMETRICA DE ESTRUCTURA

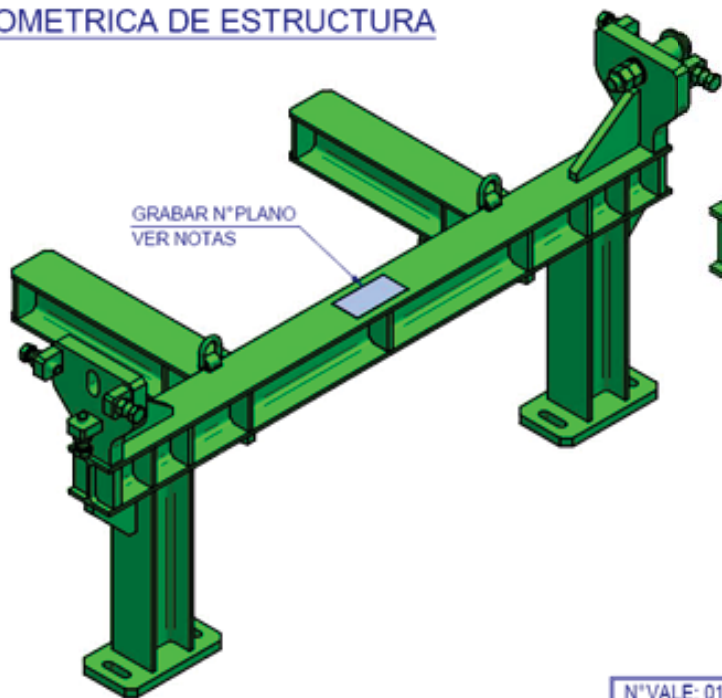

GRABAR N° PLANO
VER NOTAS

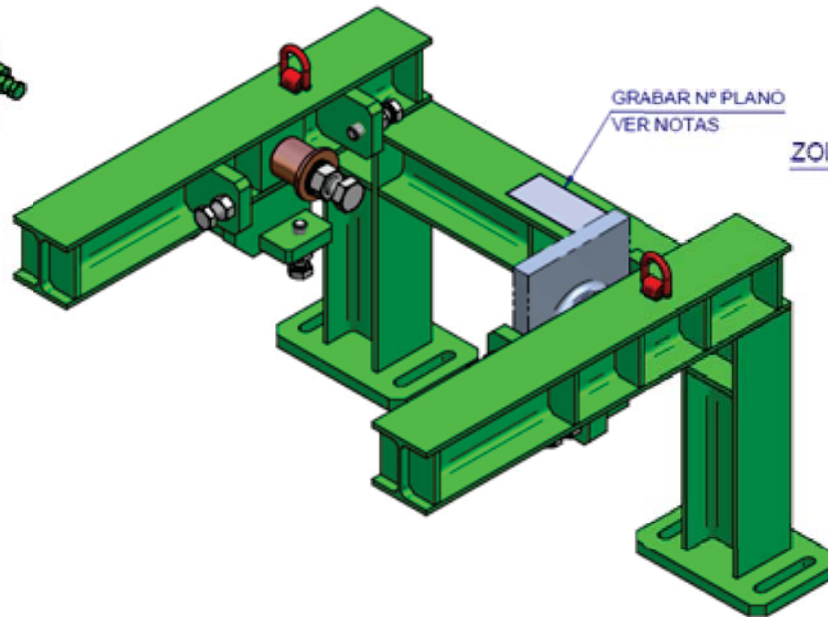

GRABAR N° PLANO
VER NOTAS

ZONA DE MARCADO

N°VALE: 01'

MP

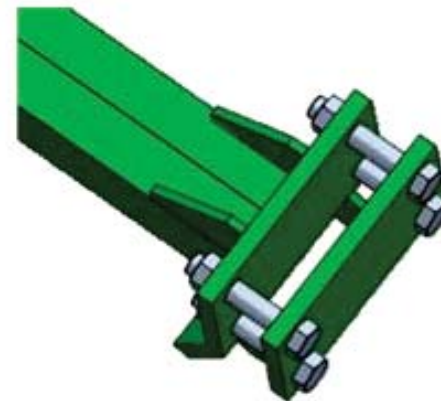
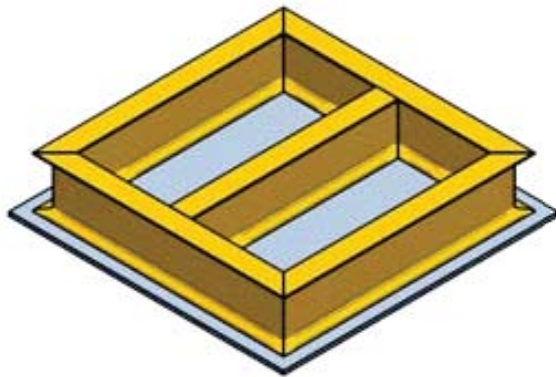
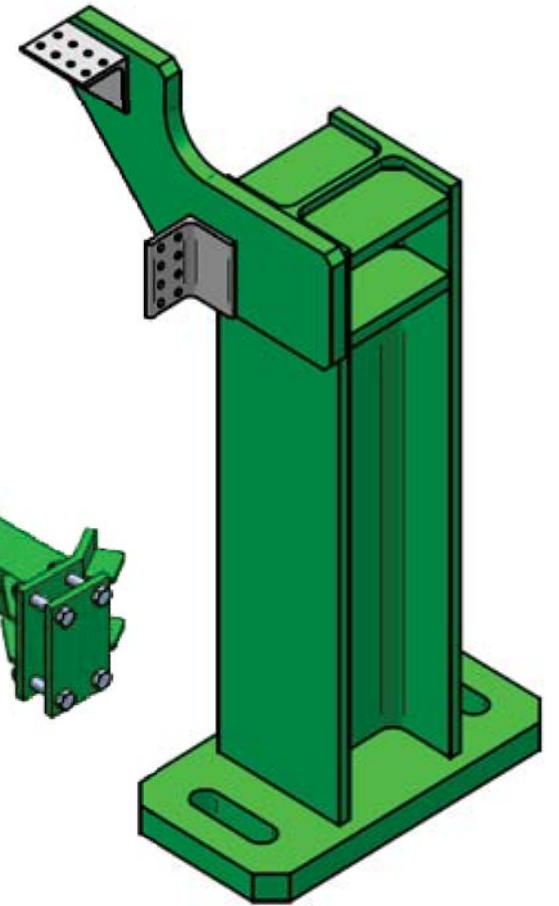
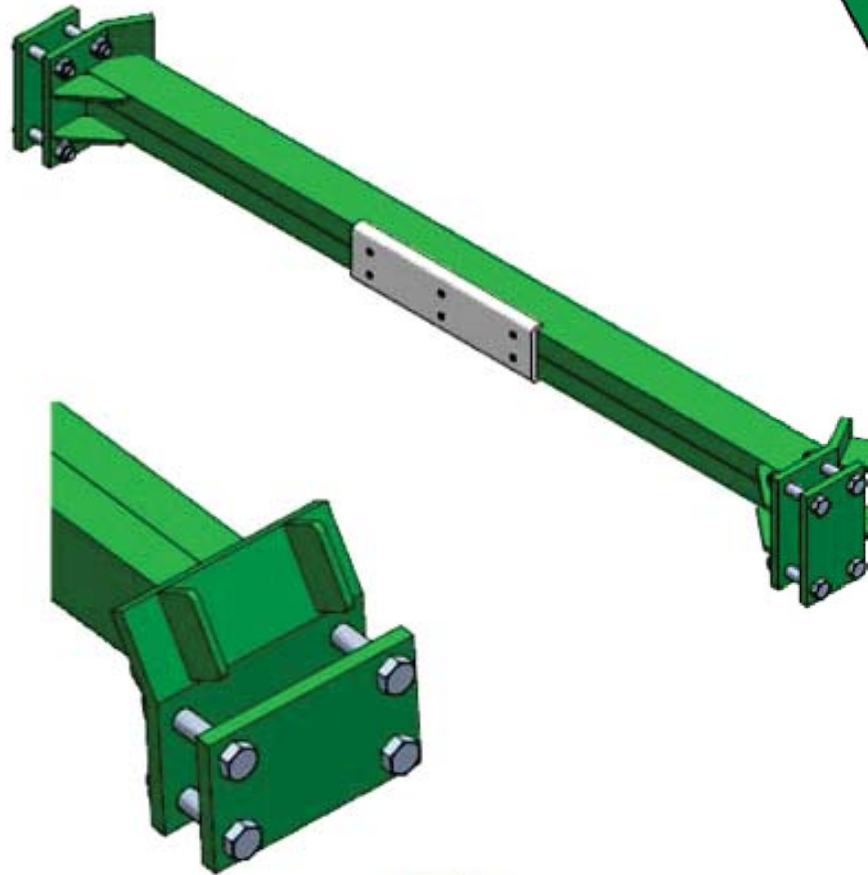

MP

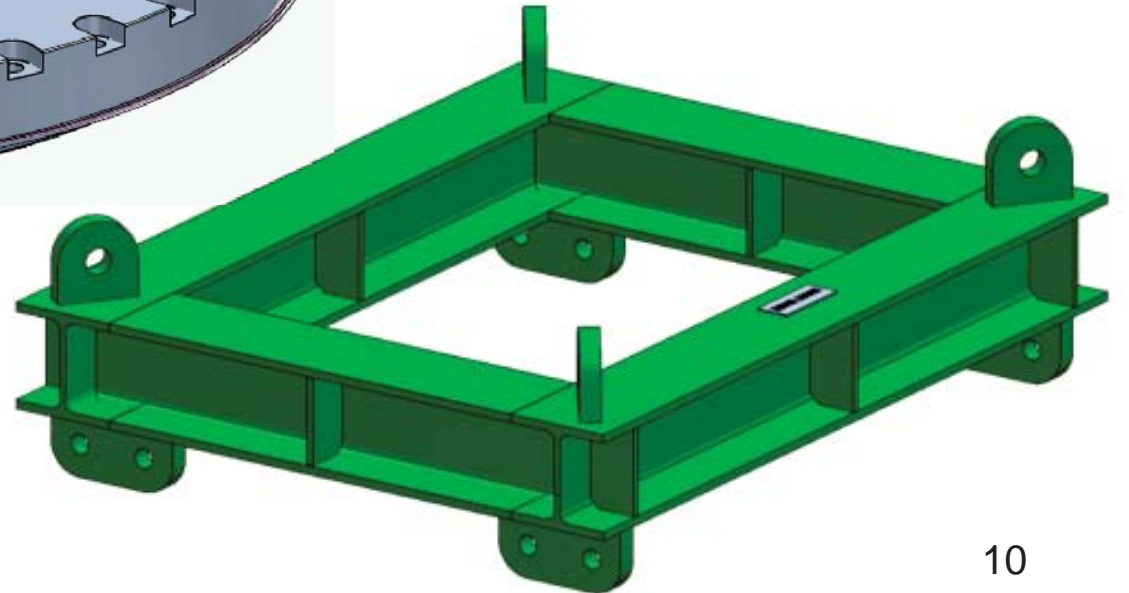
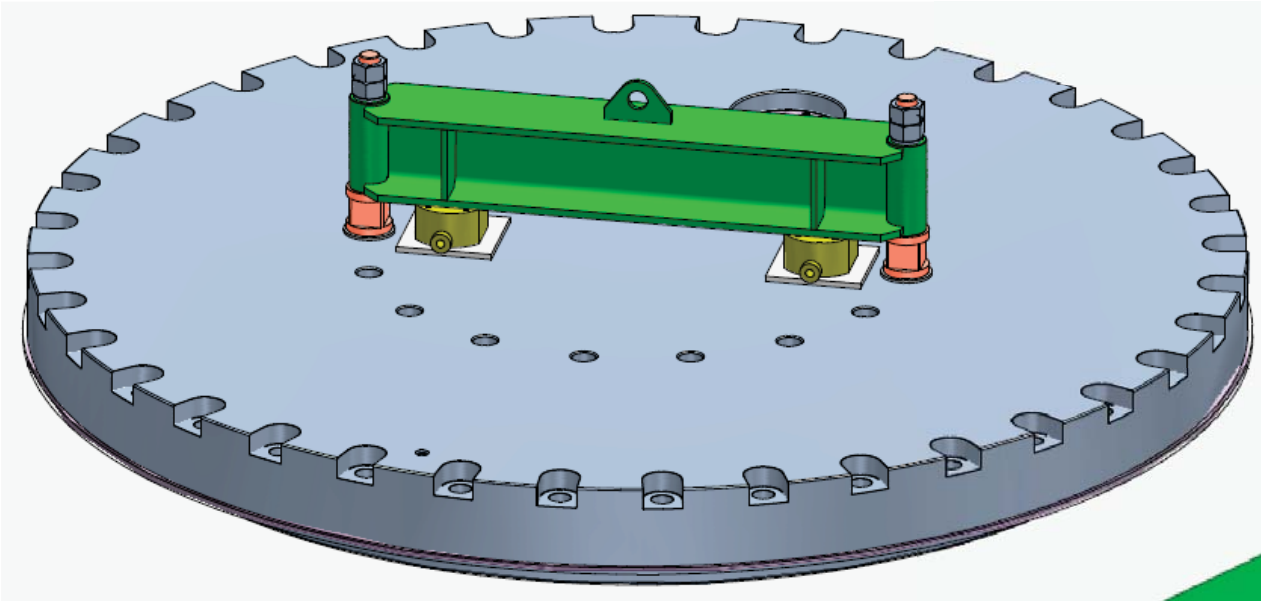
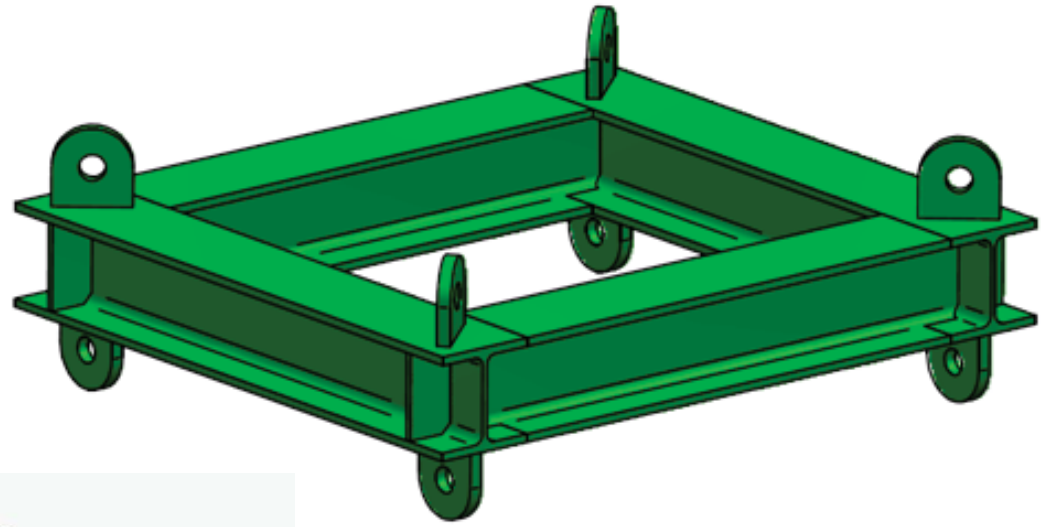

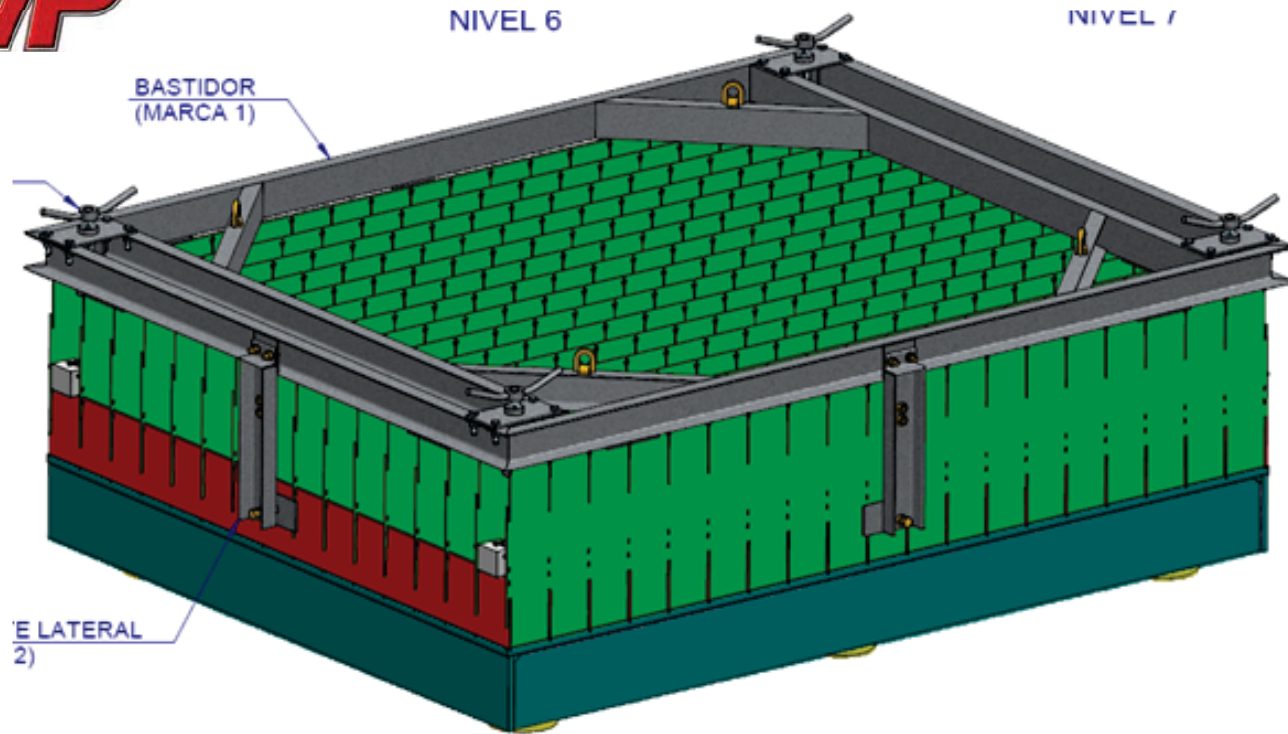

DISPOSICION GENERAL SEPARADOR

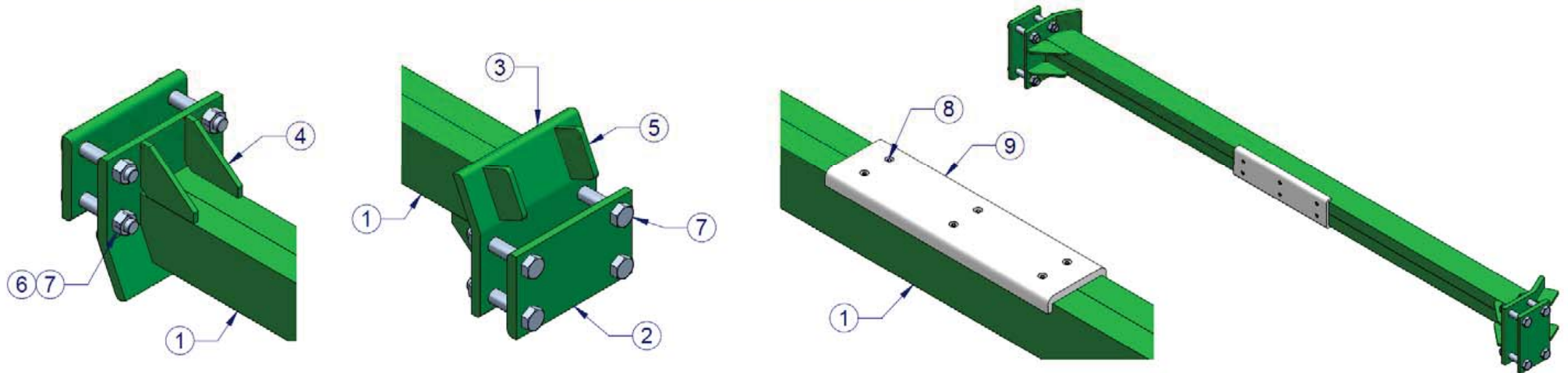

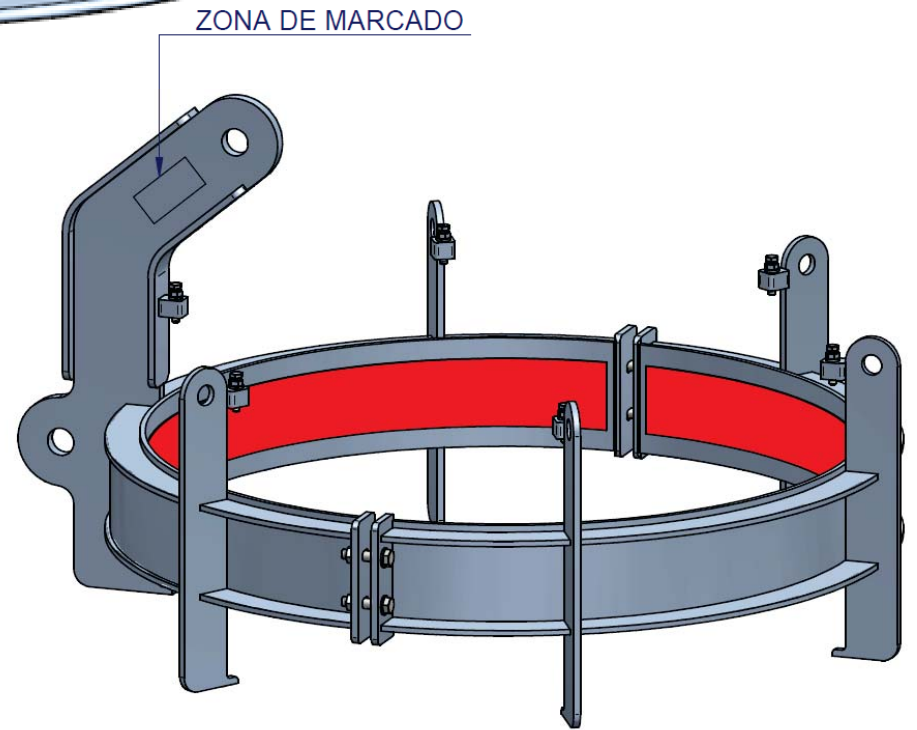
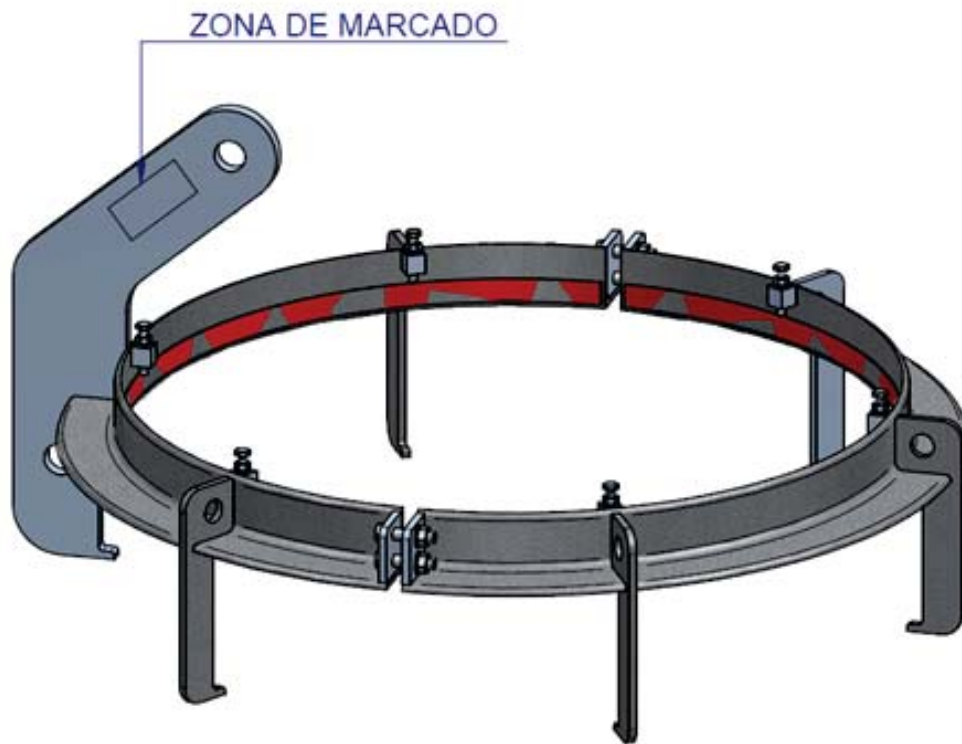
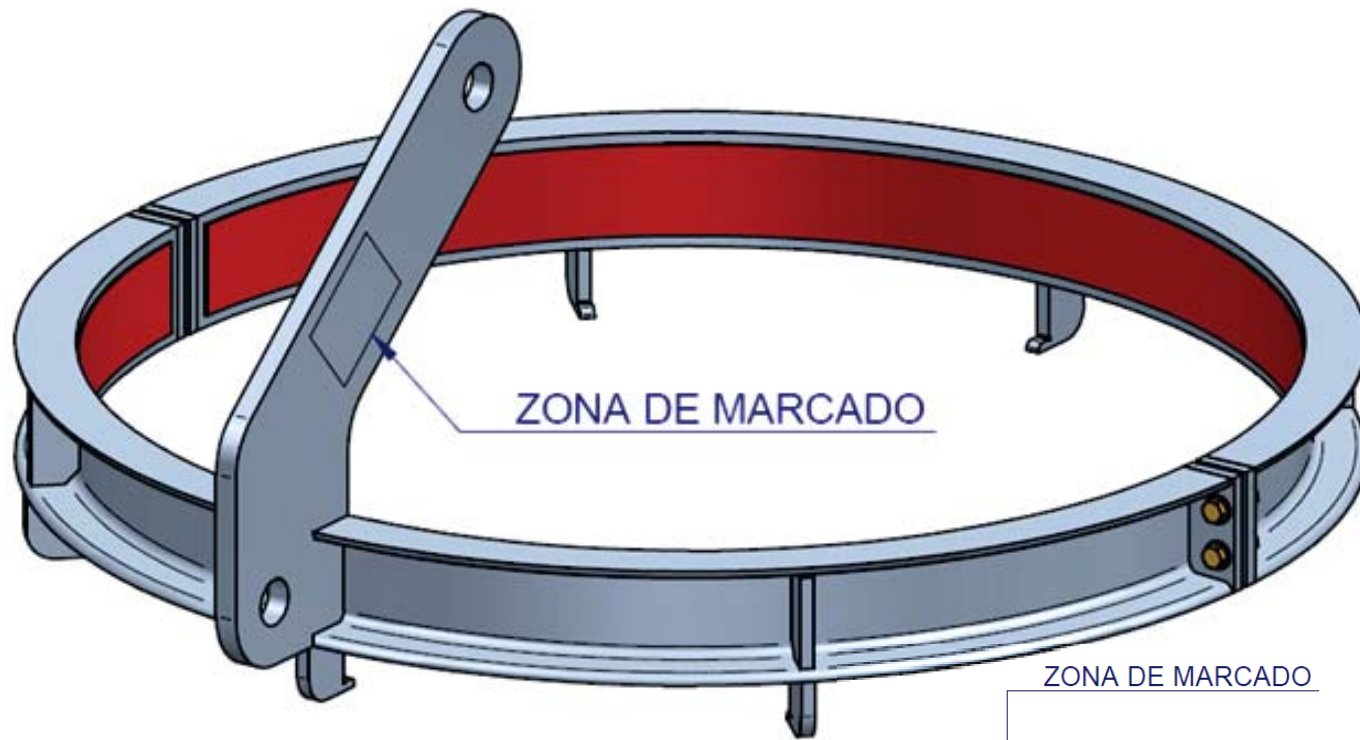

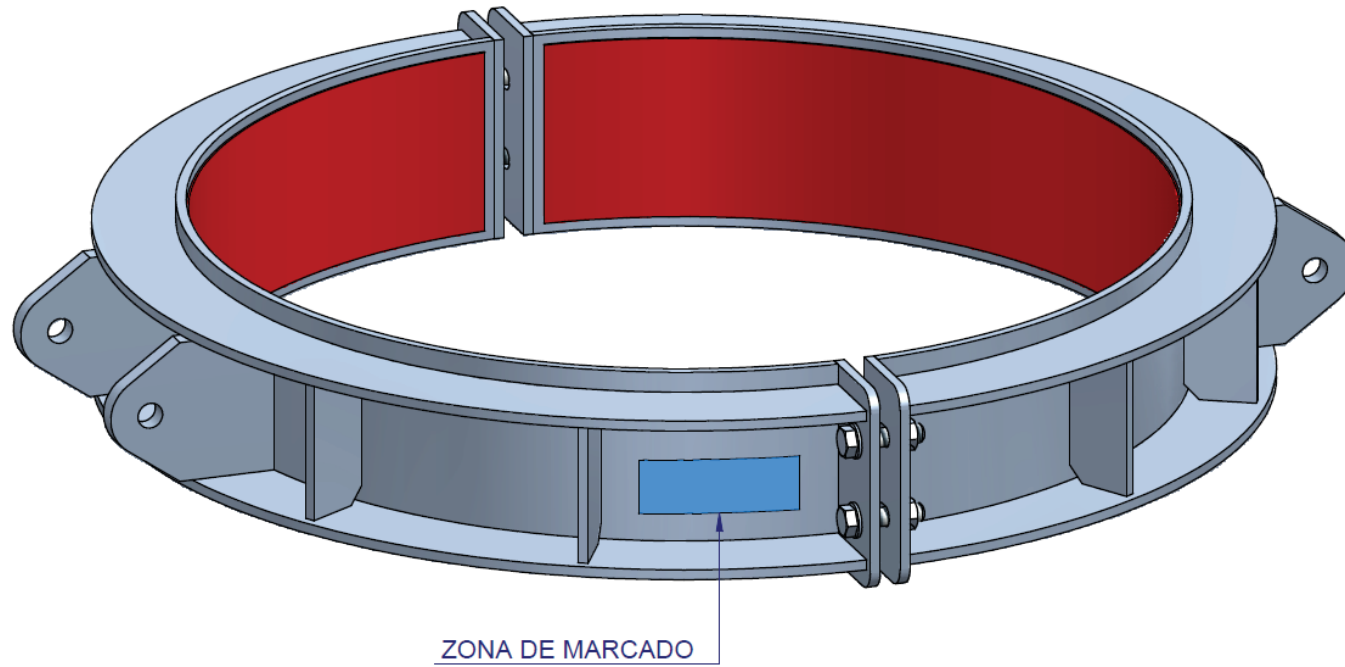
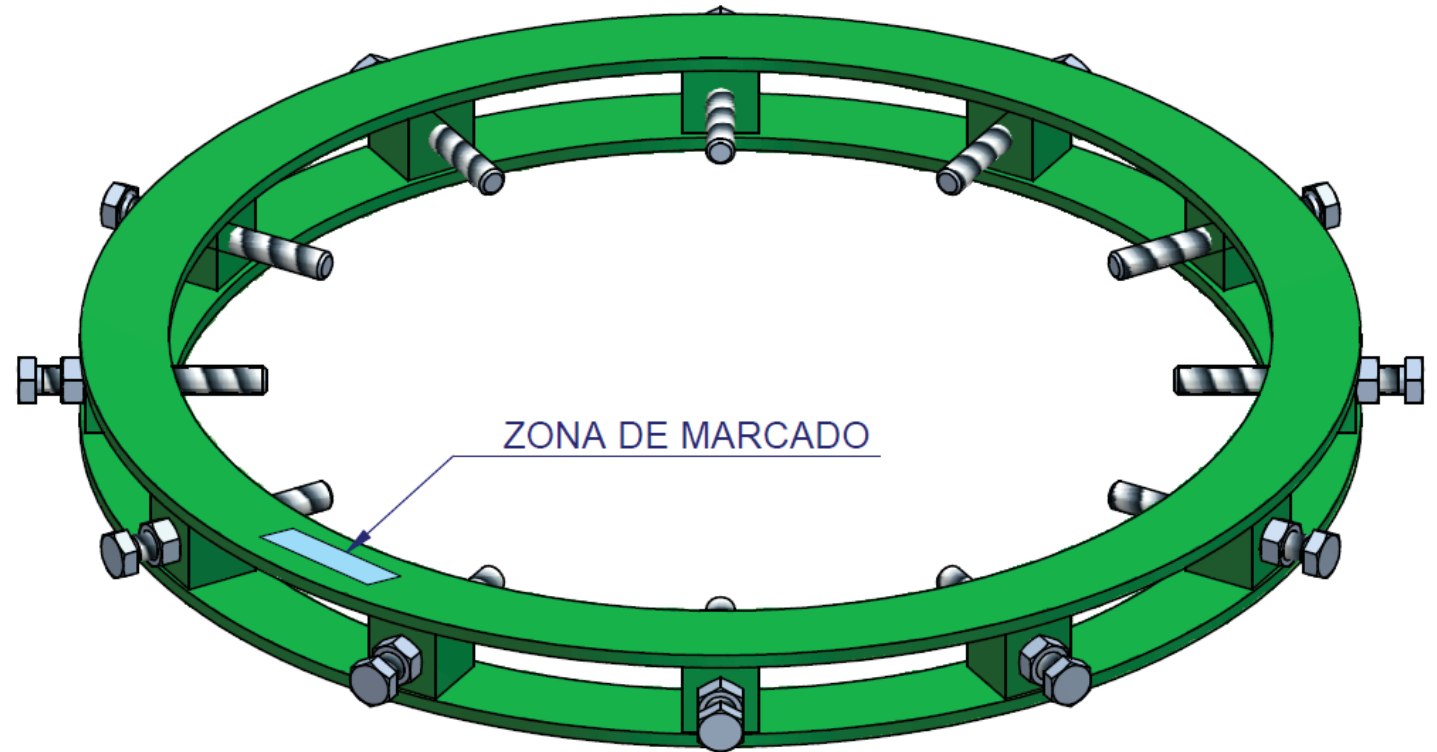

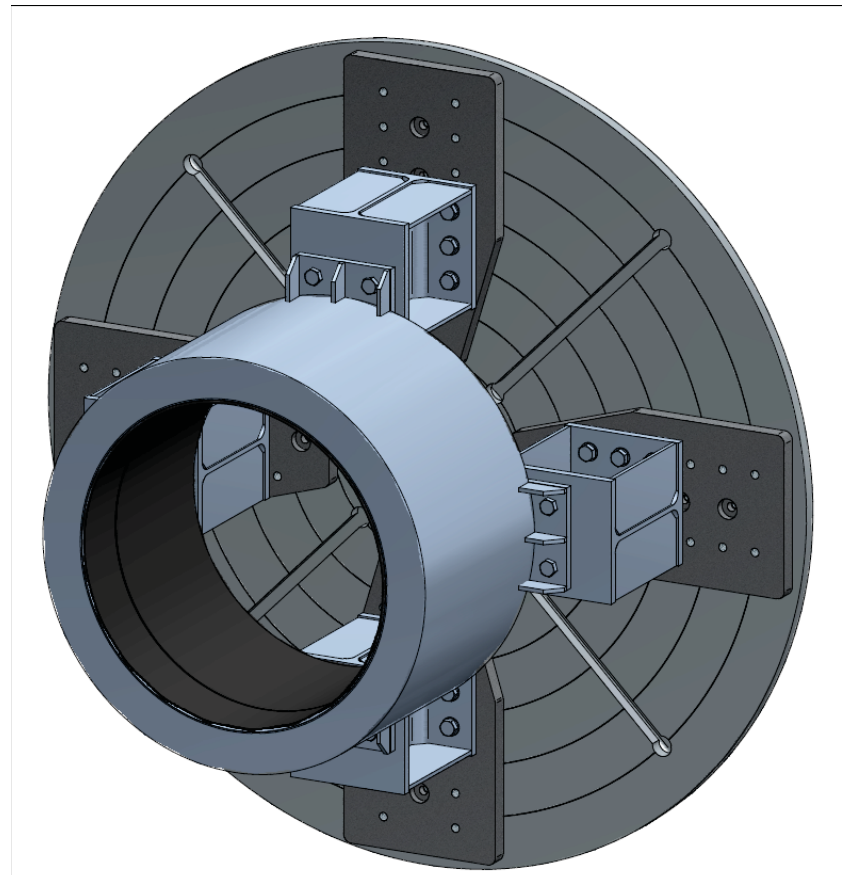
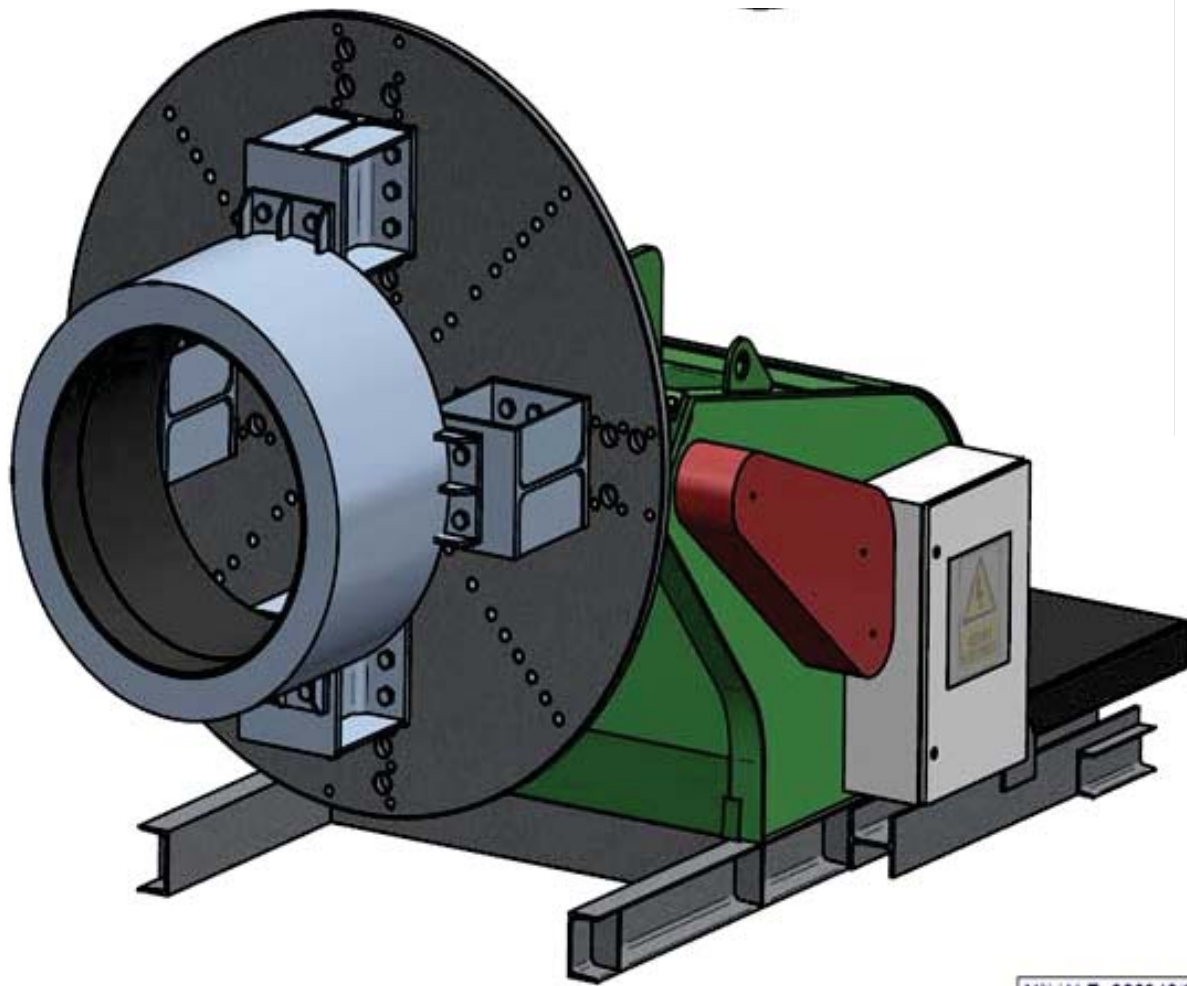

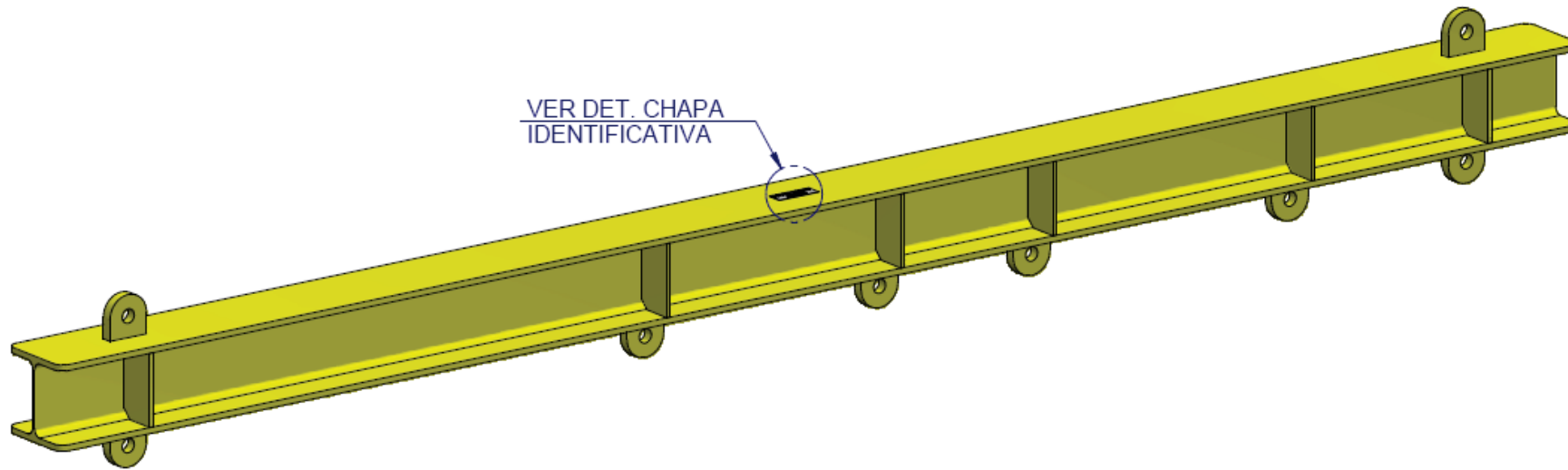

VER DET. CHAPA
IDENTIFICATIVA

VISTA EN PERSPECTIVA

VISTA 3D

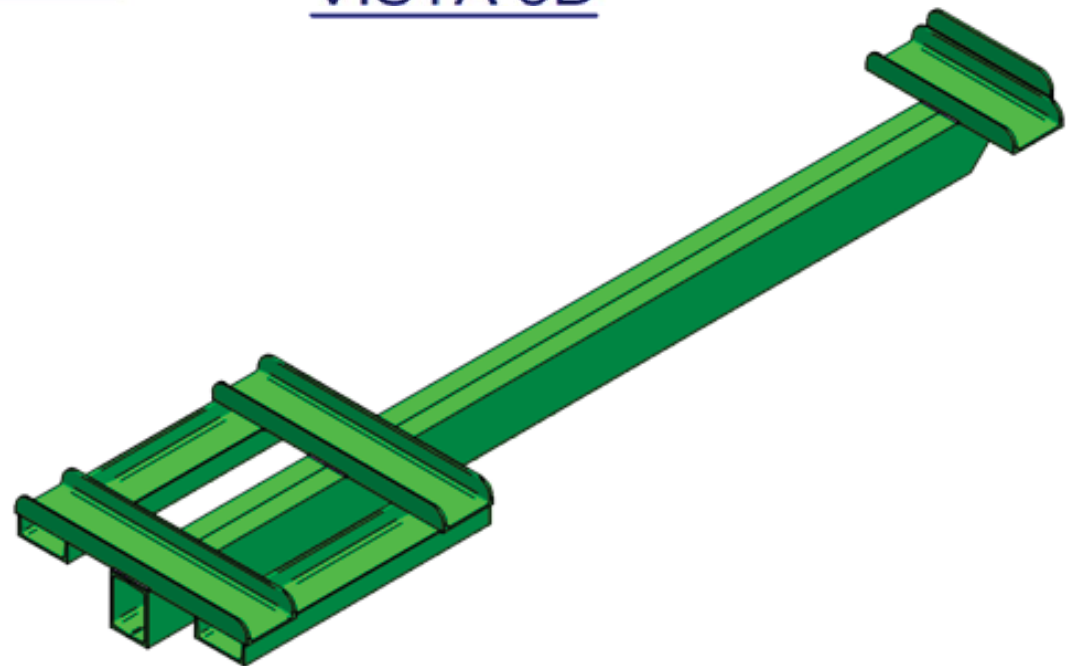

DETALLE 1 1/10

SECCION 1-1

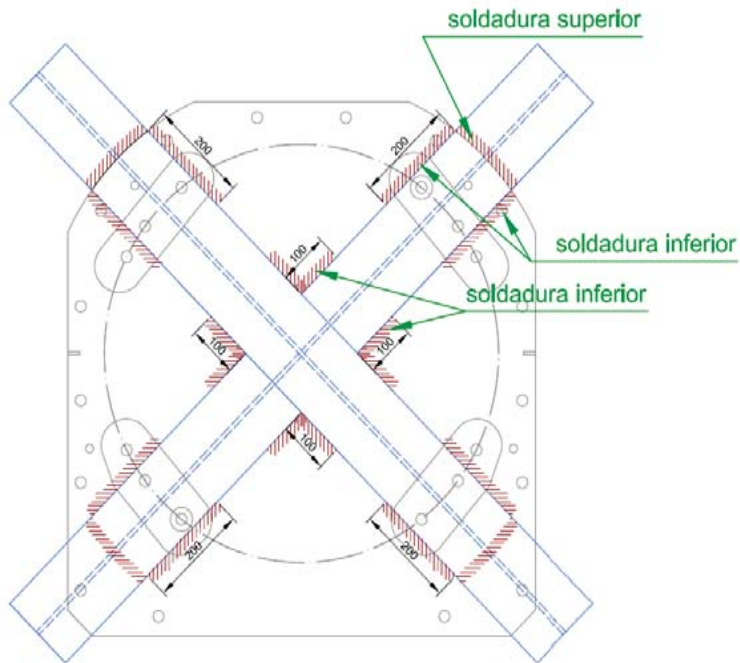

Soldaduras de chapa de apoyo de robot con HEB-160 espesor de garganta 9mm.

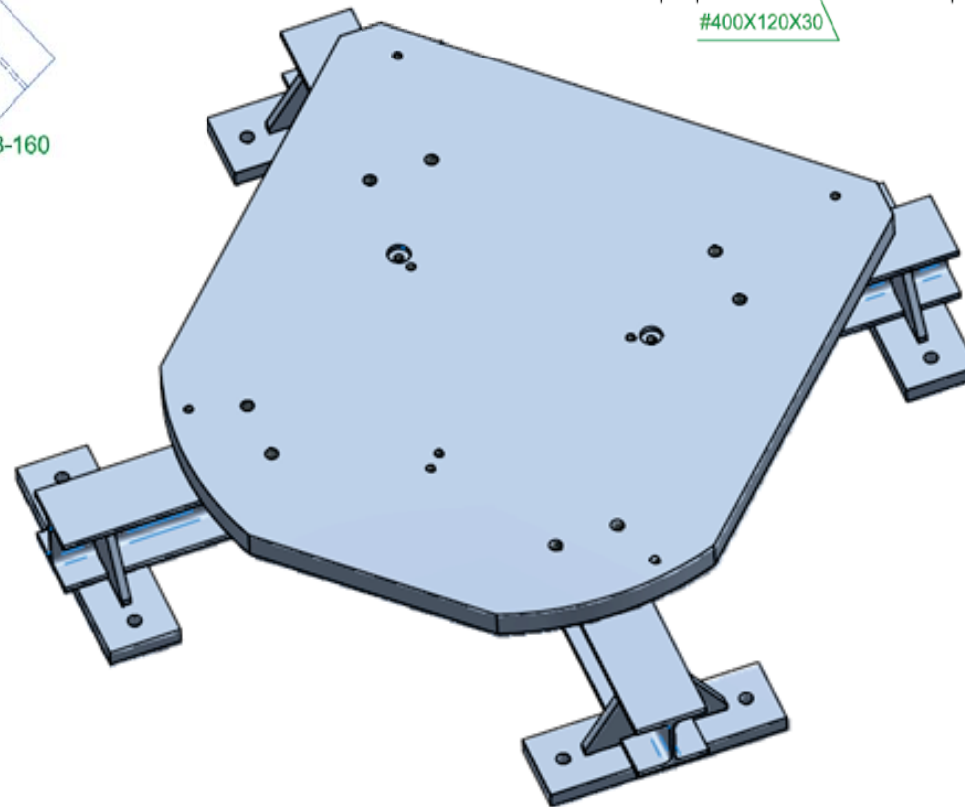
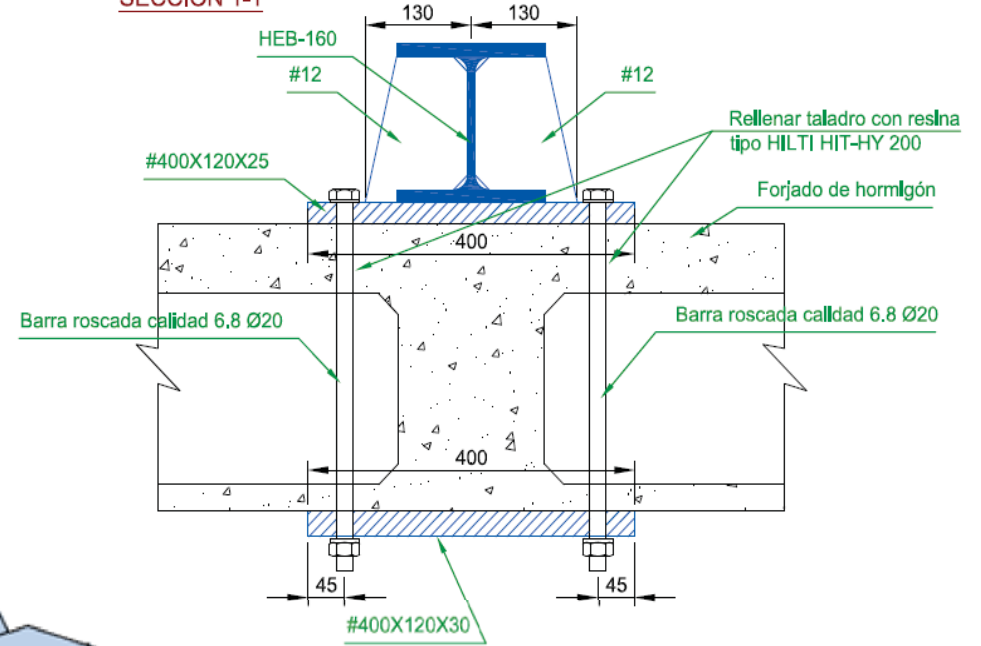

MP



VISTA EN PERSPECTIVA

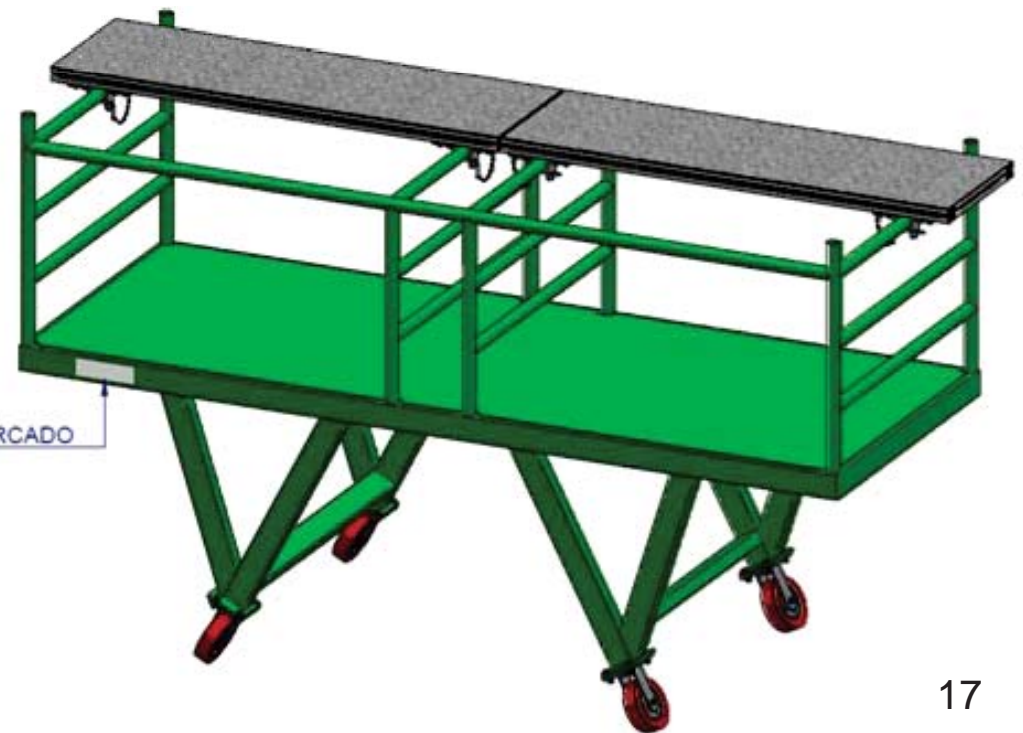

ZONA DE MARCADO

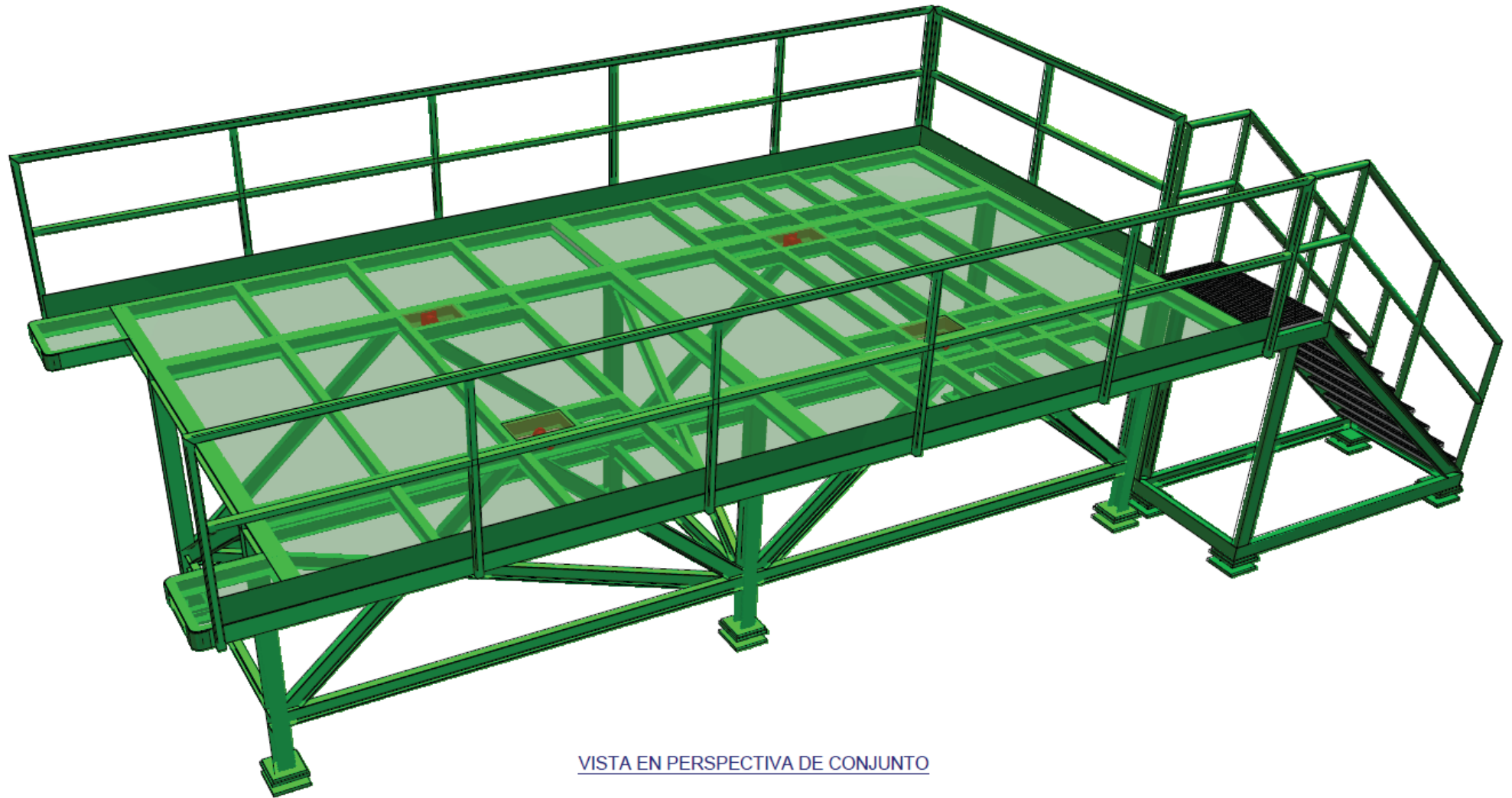

VISTA EN PERSPECTIVA DE CONJUNTO

MP

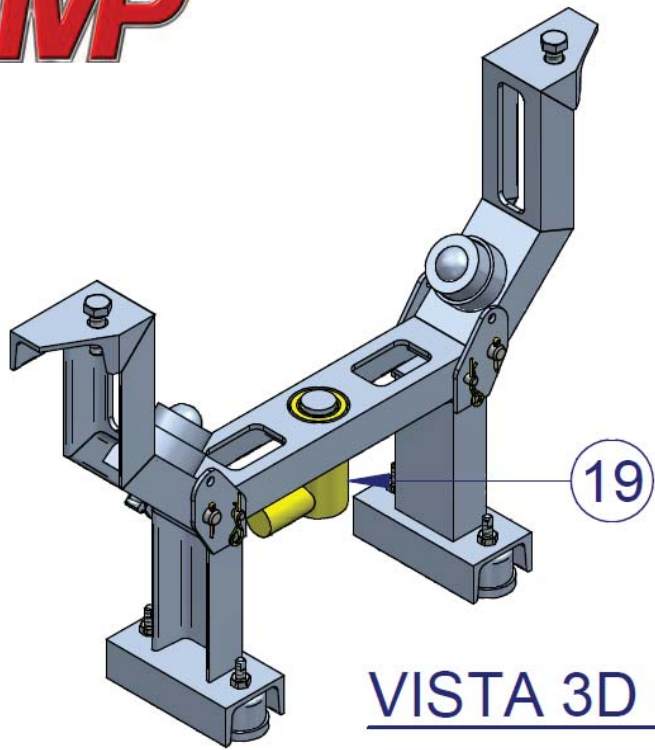

VISTA 3D MONTAJE

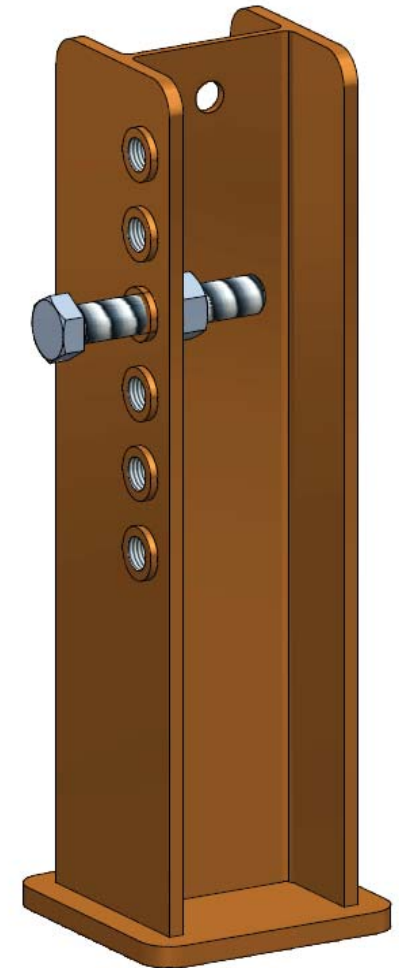
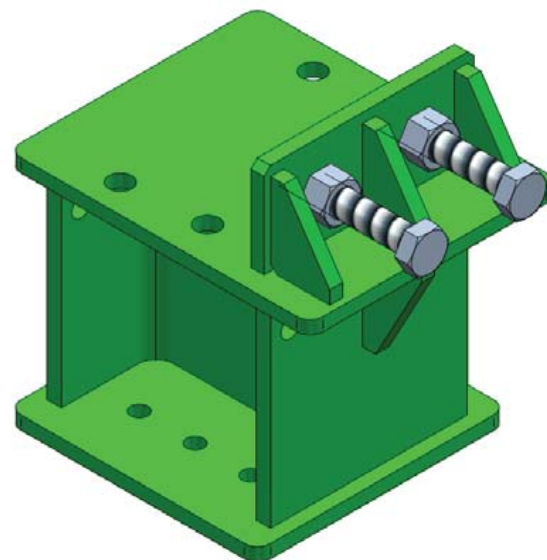
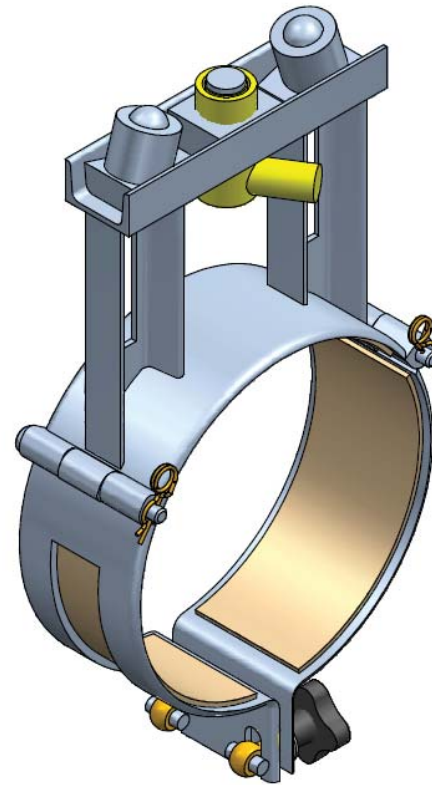



CORTE A-A

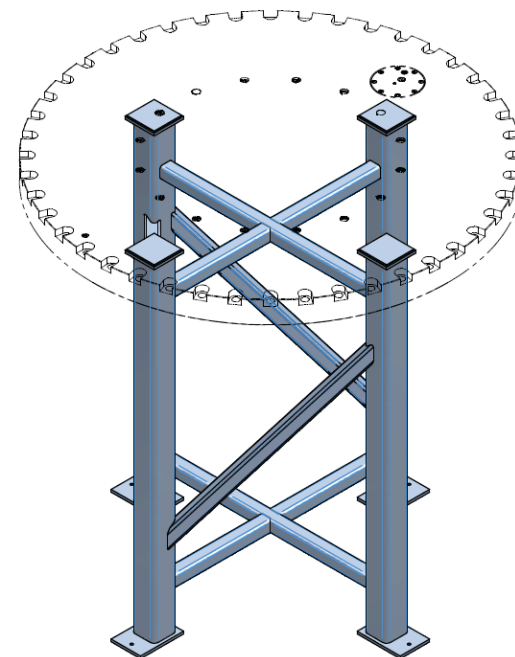
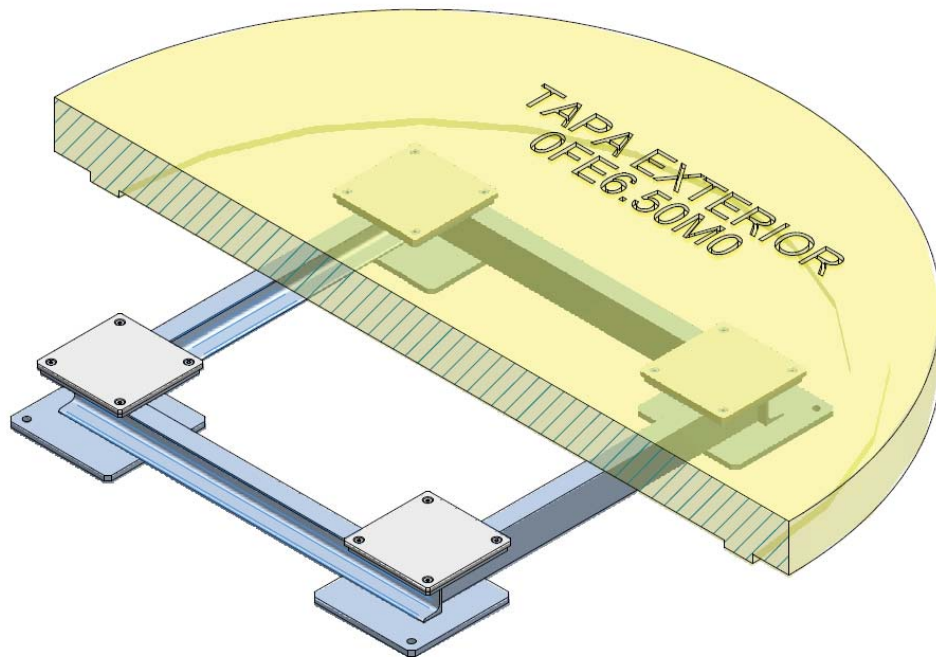
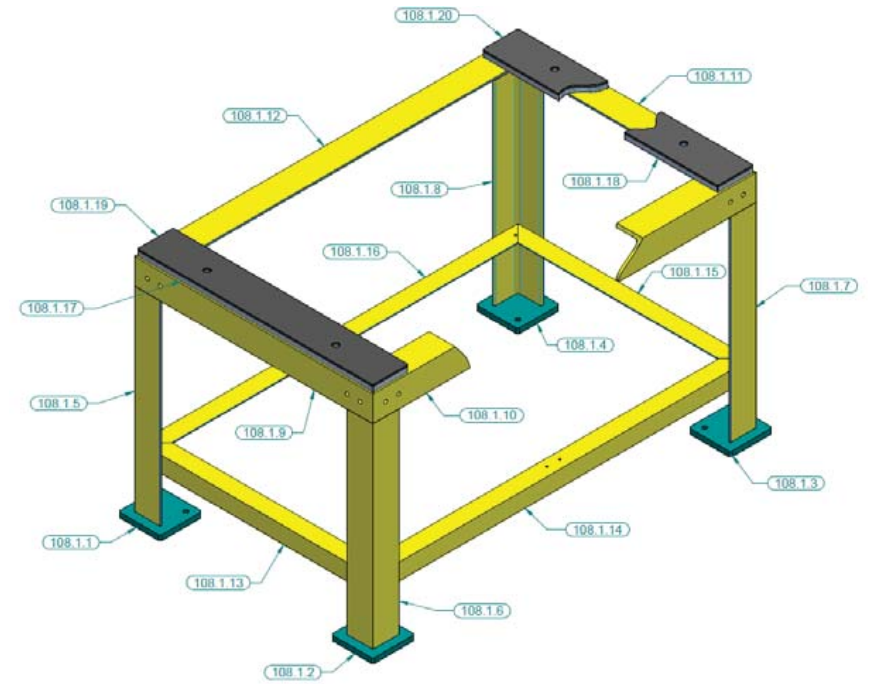
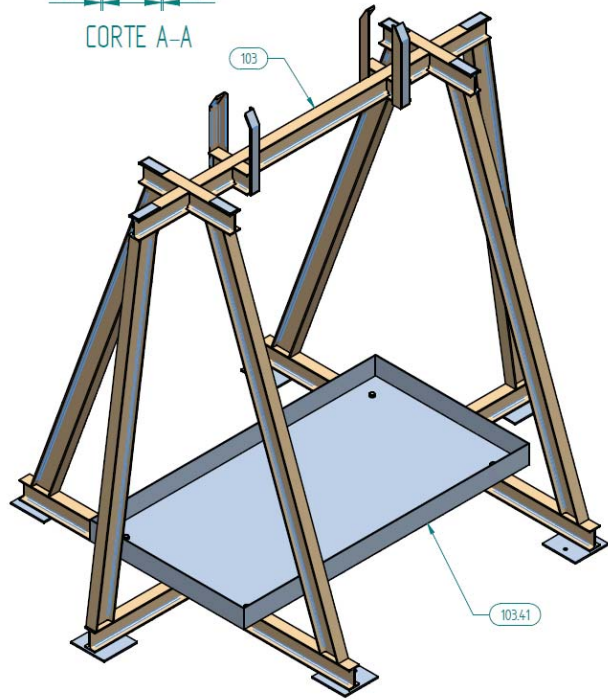

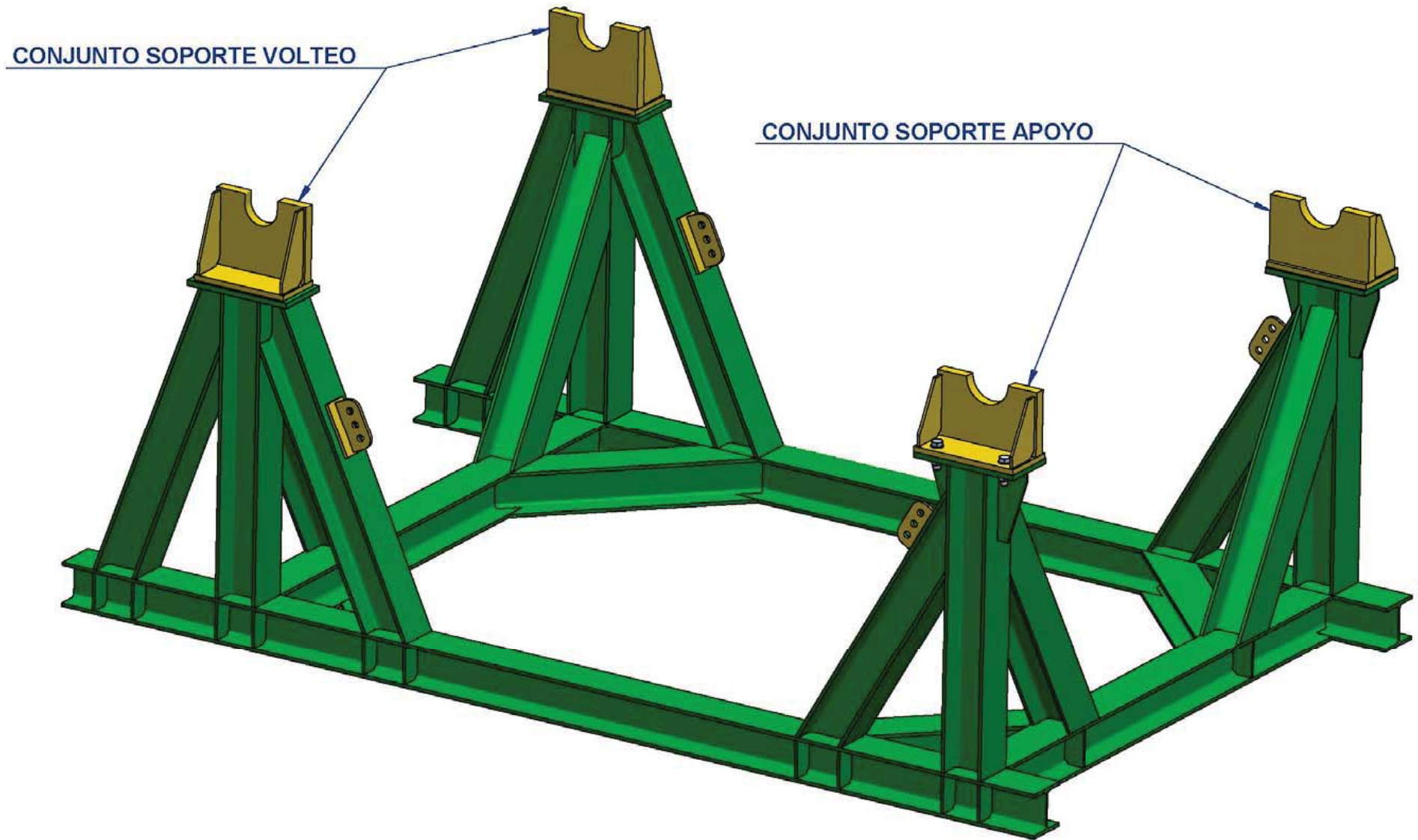

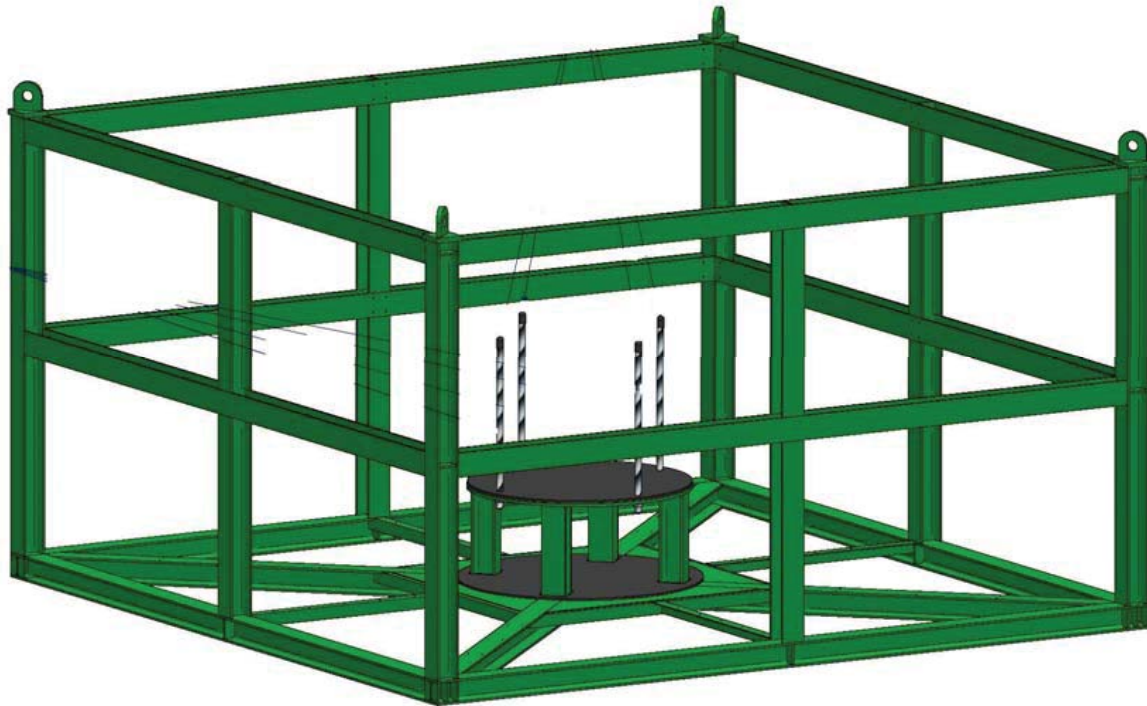
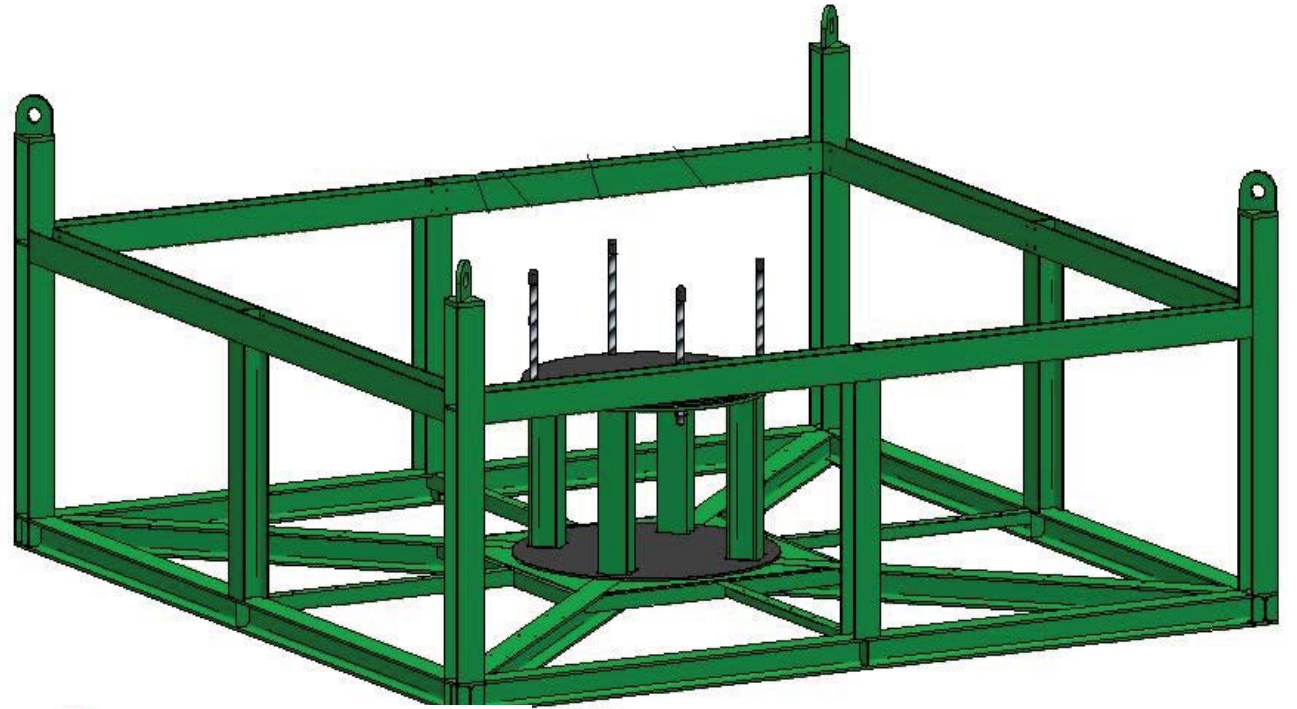

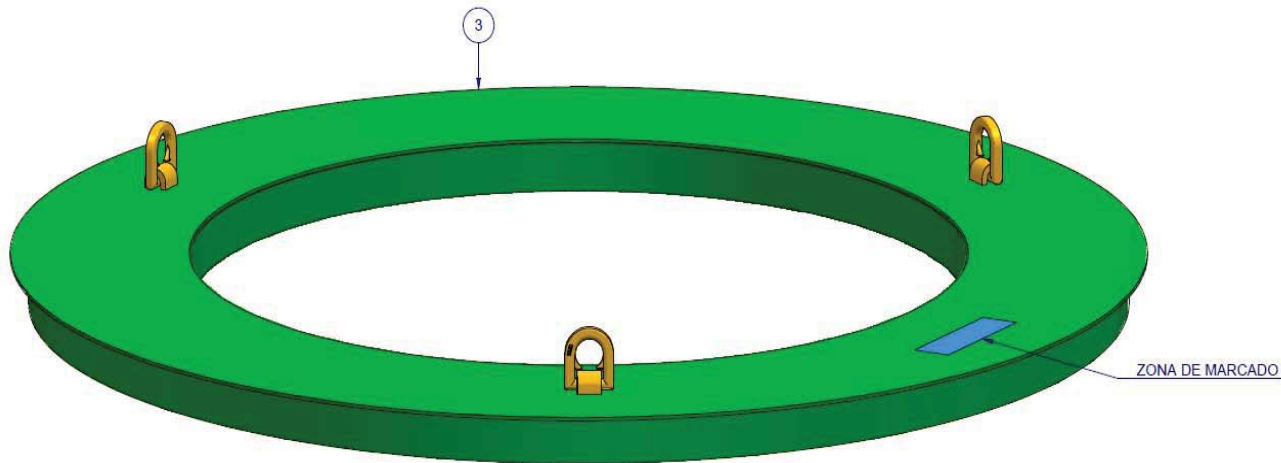
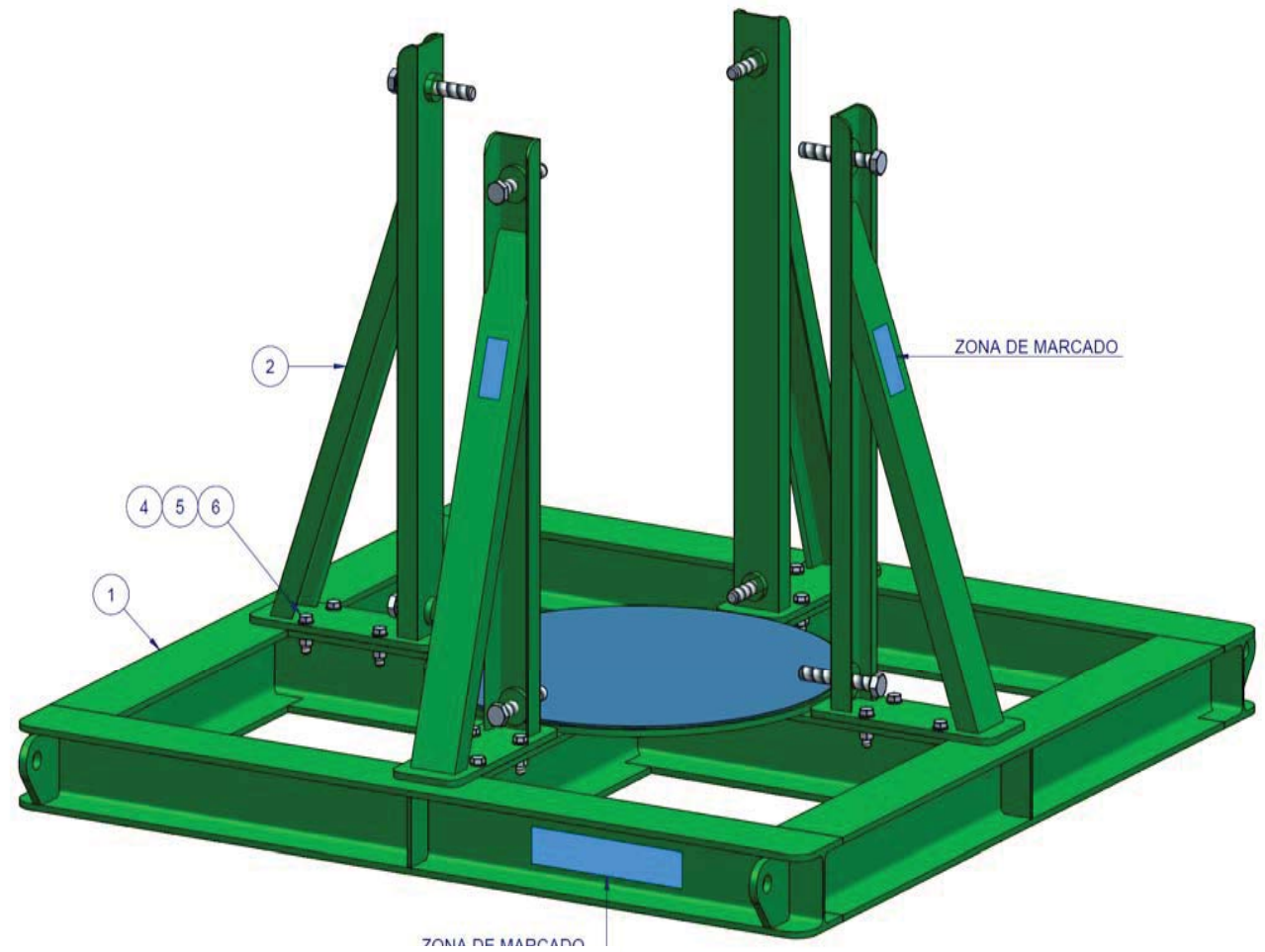

MP

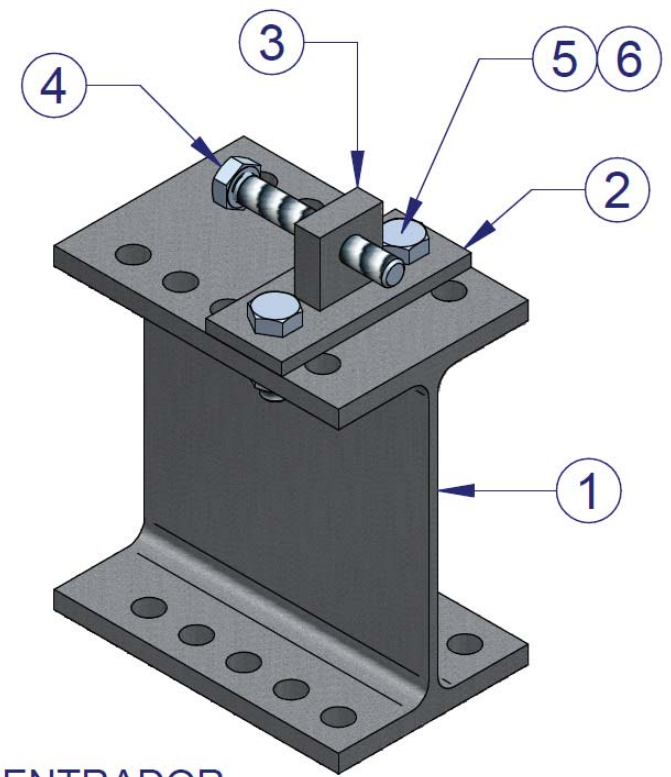
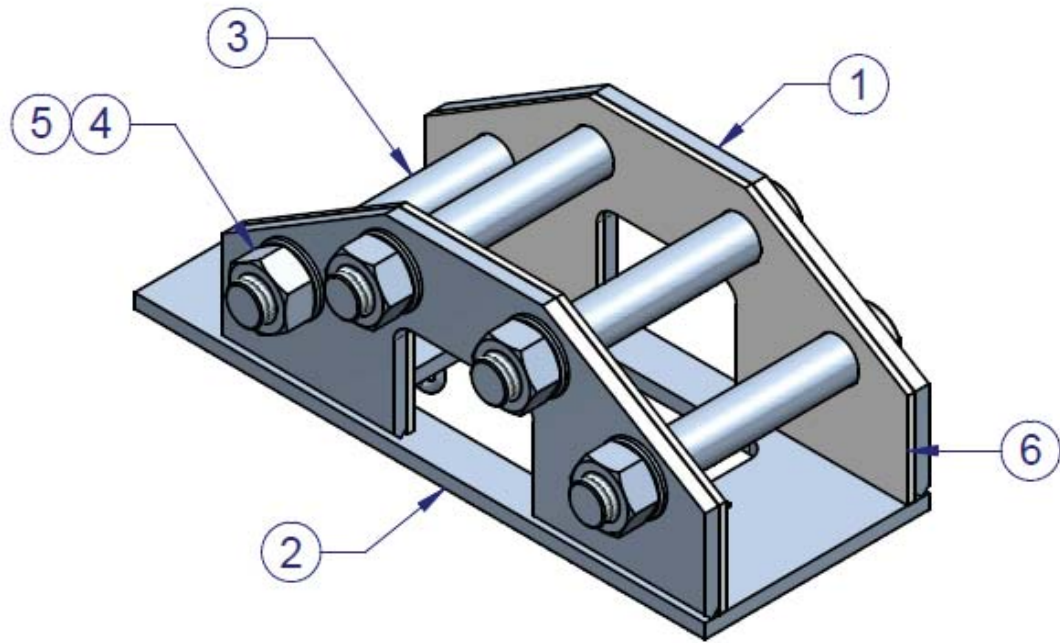

A + CENTRADOR
CONJUNTOS

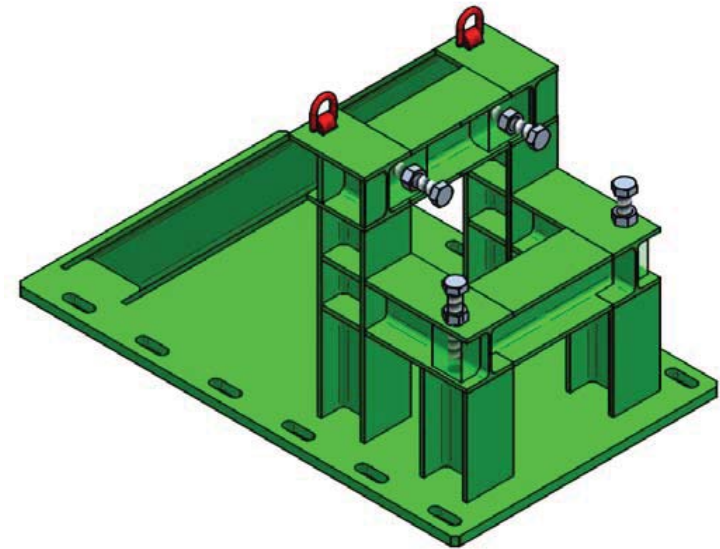
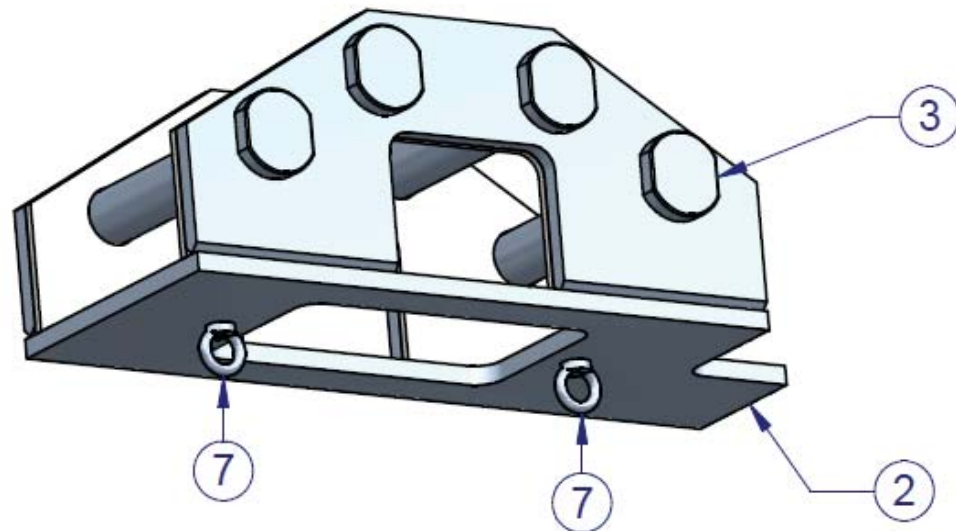

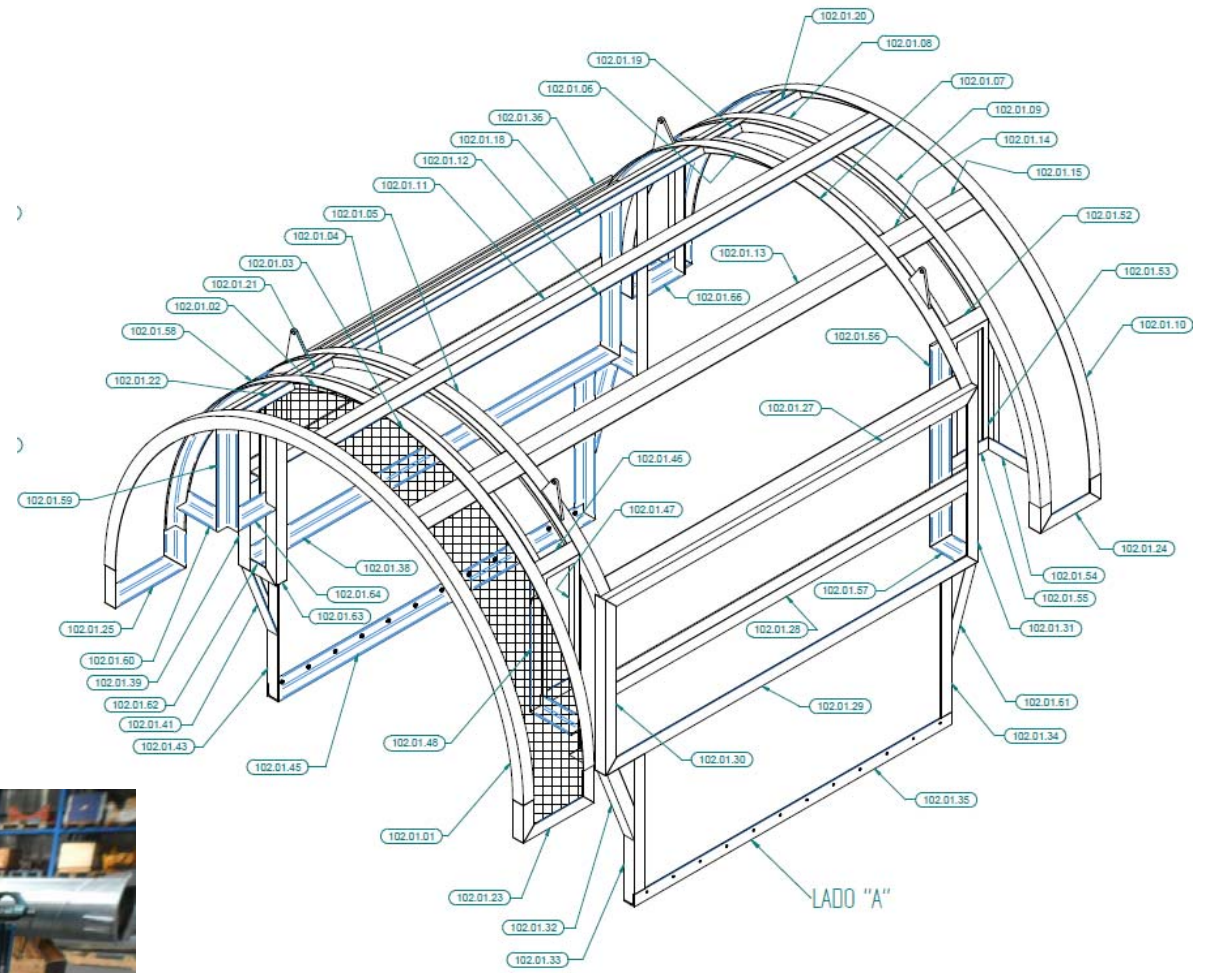

MP

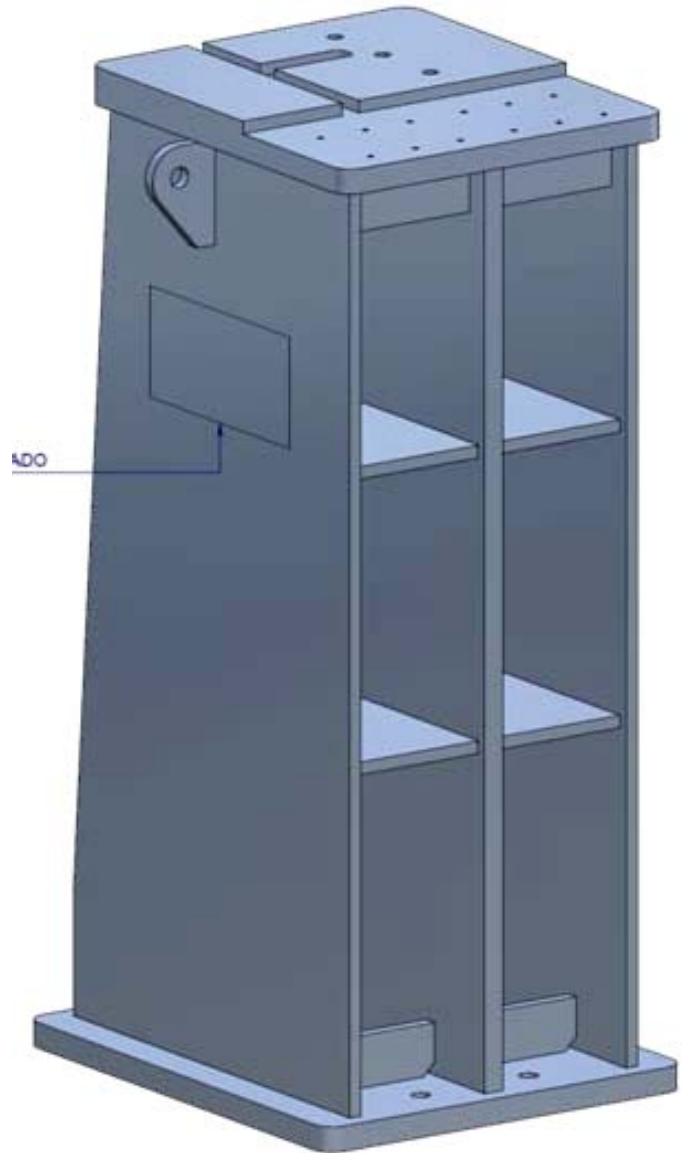

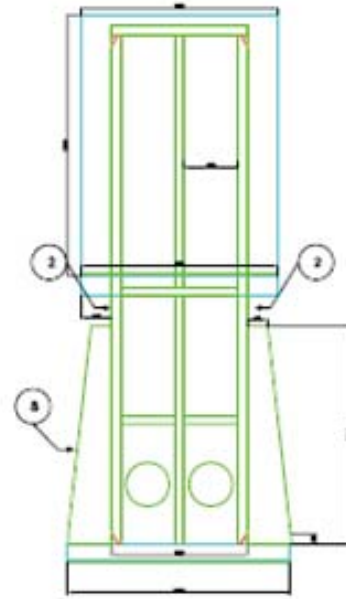
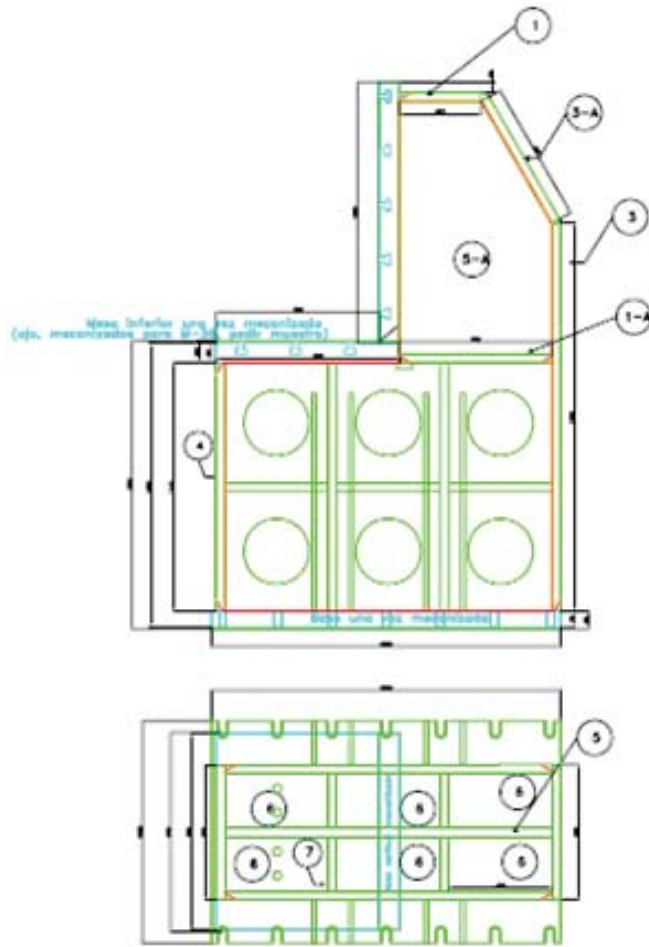

SIRMU

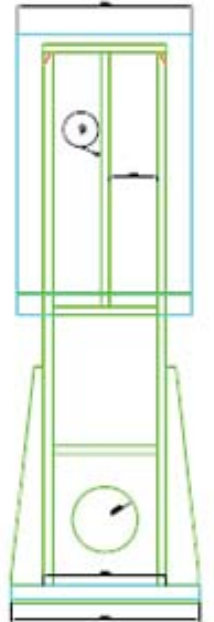
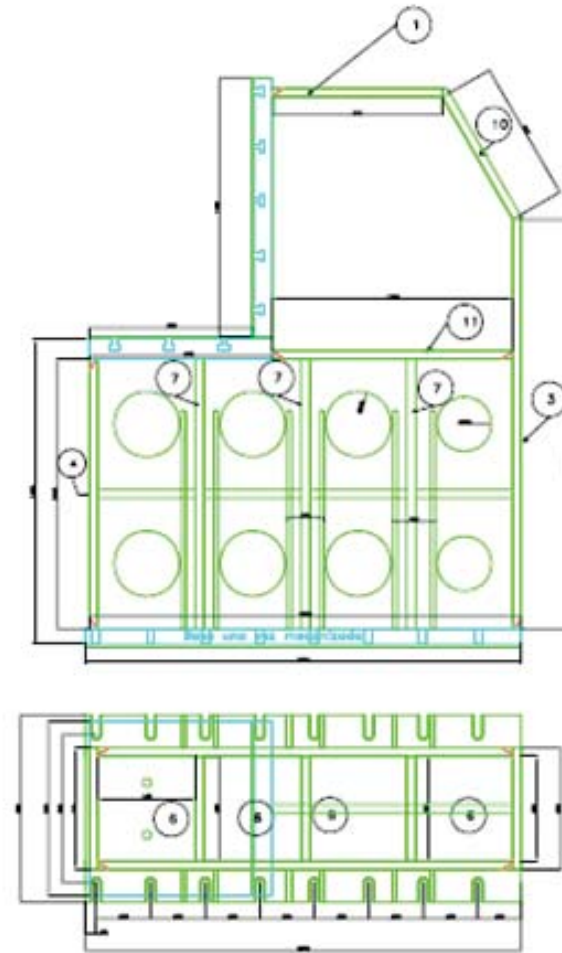

SASS-1

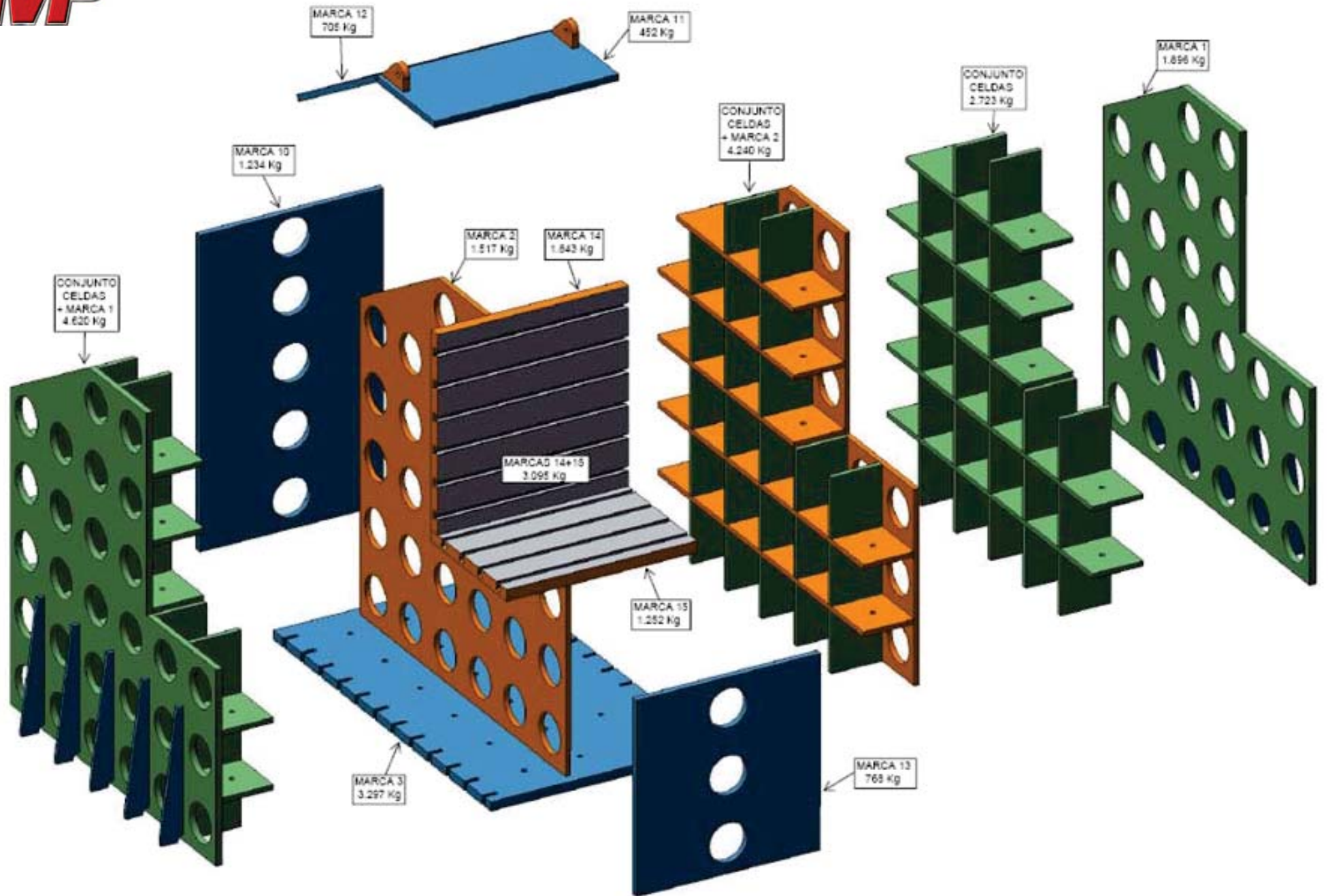

MP

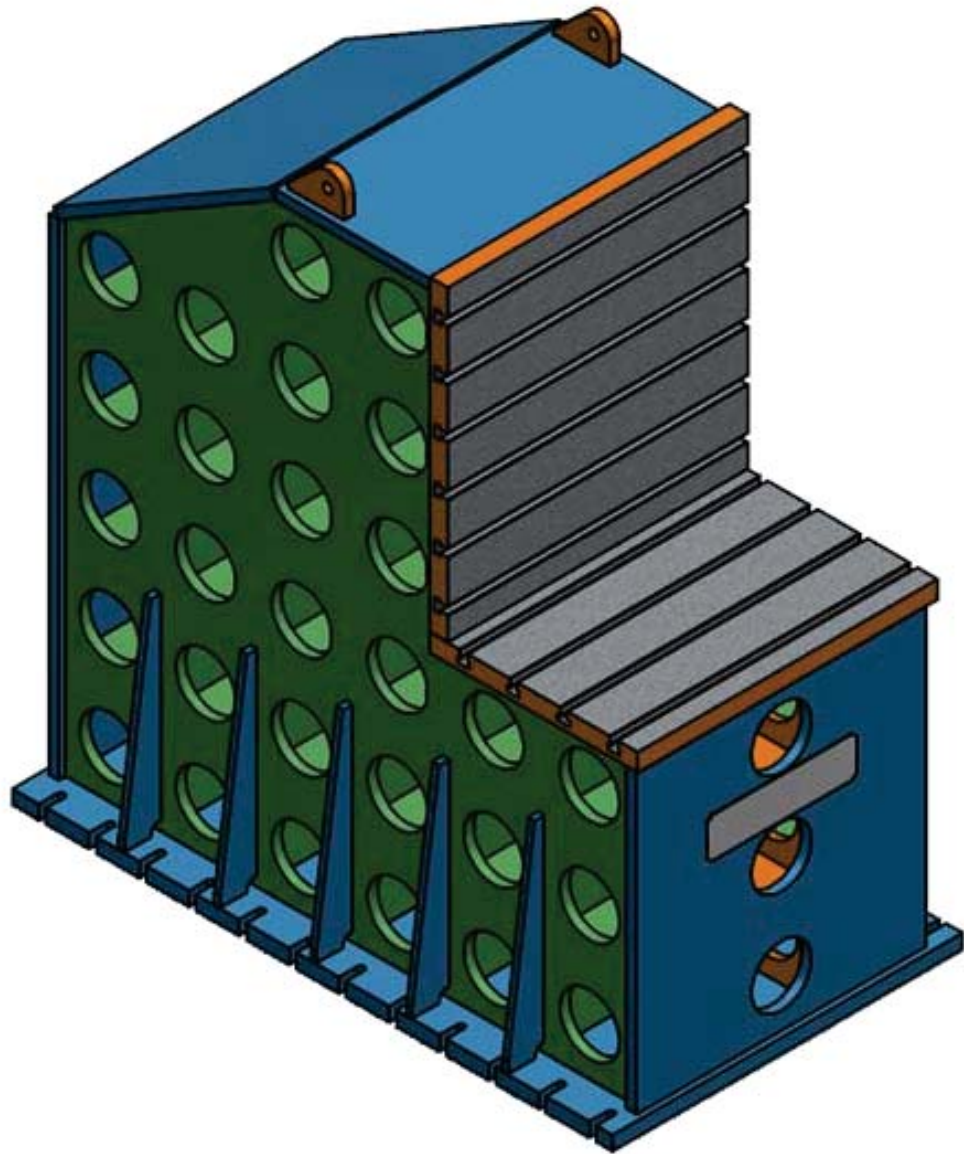

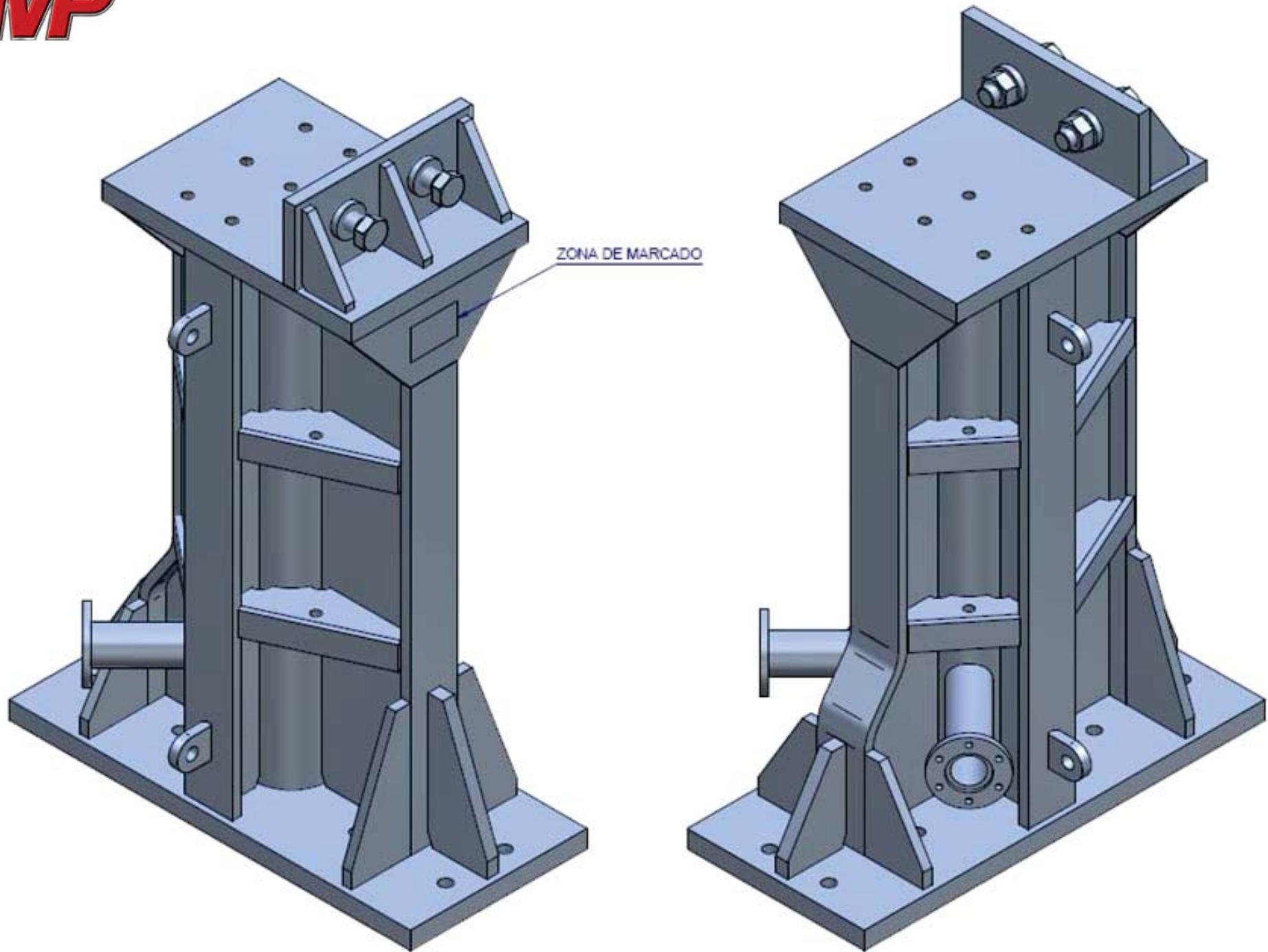

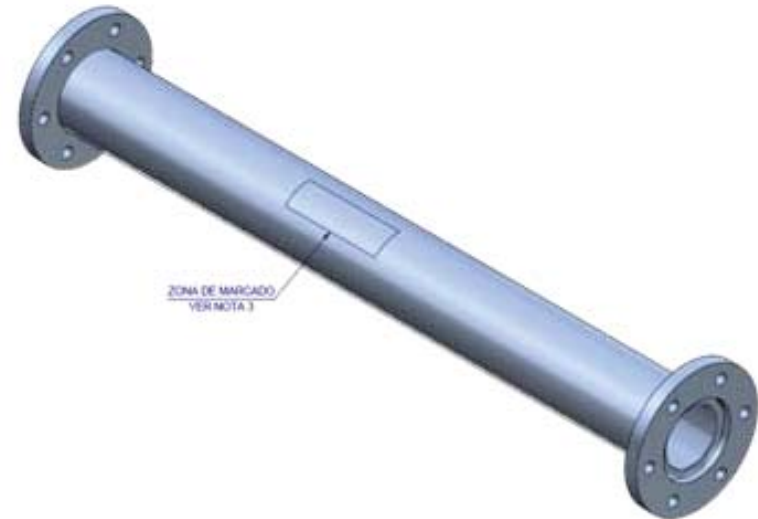
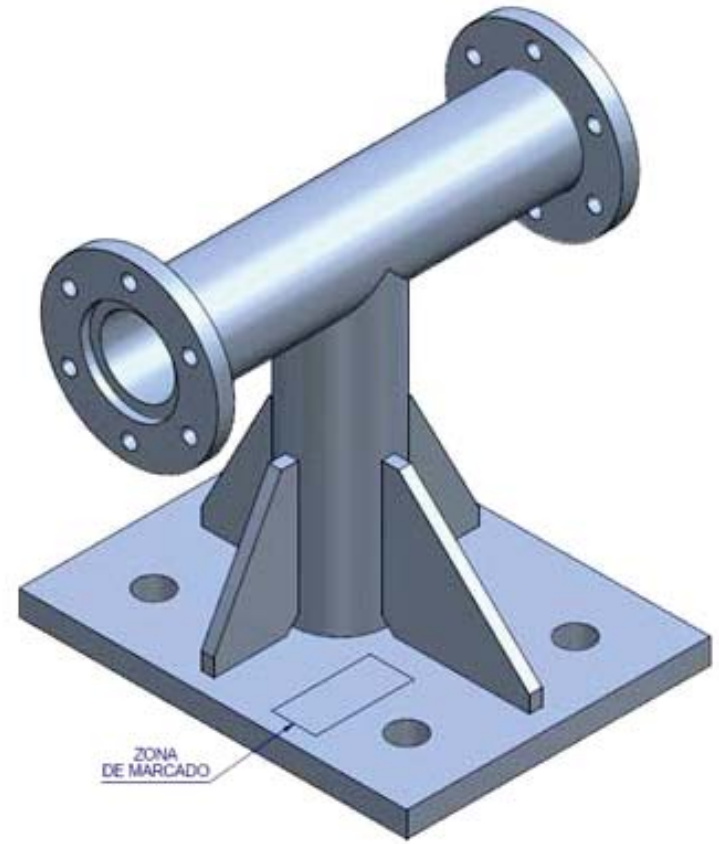
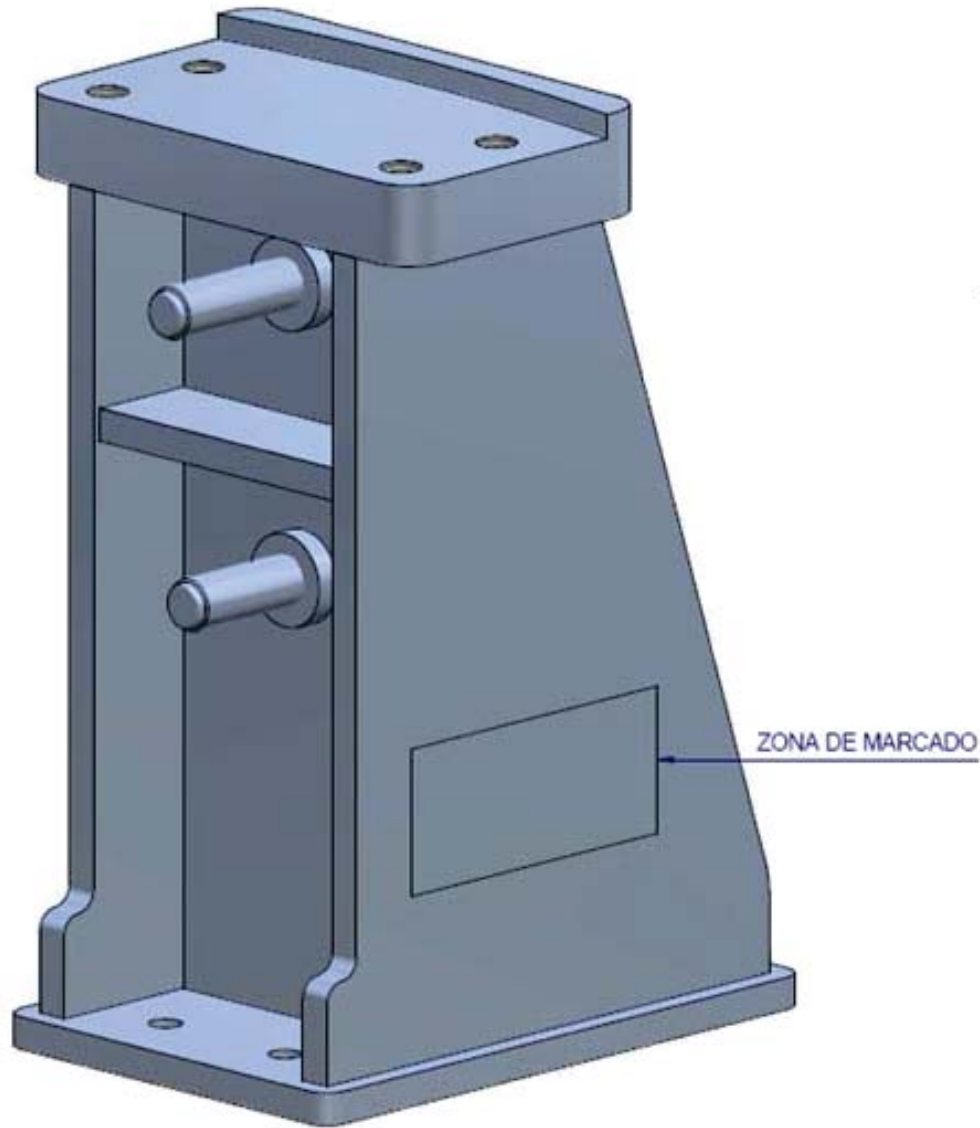

MONTAJE DE SILLETAS

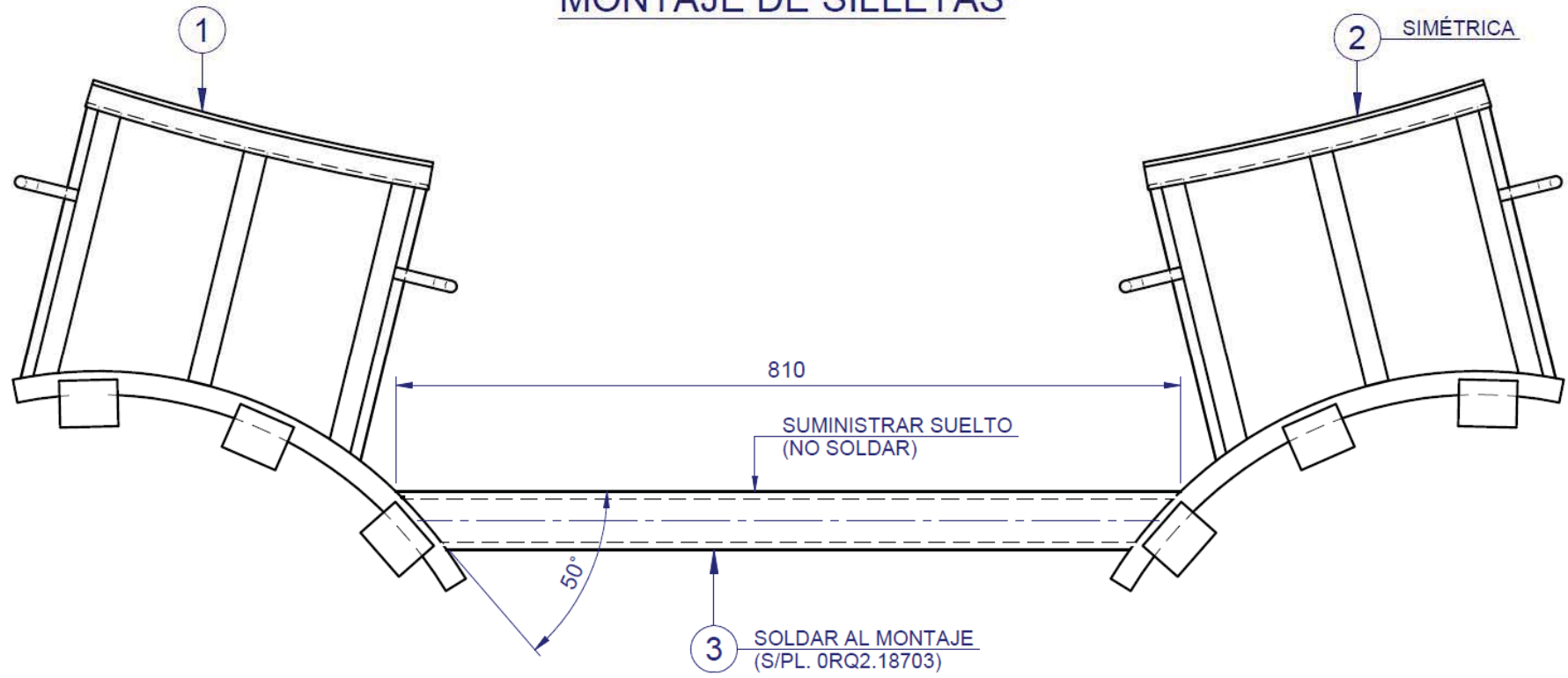

MP

ZONA BAJA DE PLANOS INCLINADOS
(INCLINADOS HACIA EL MISMO LADO)

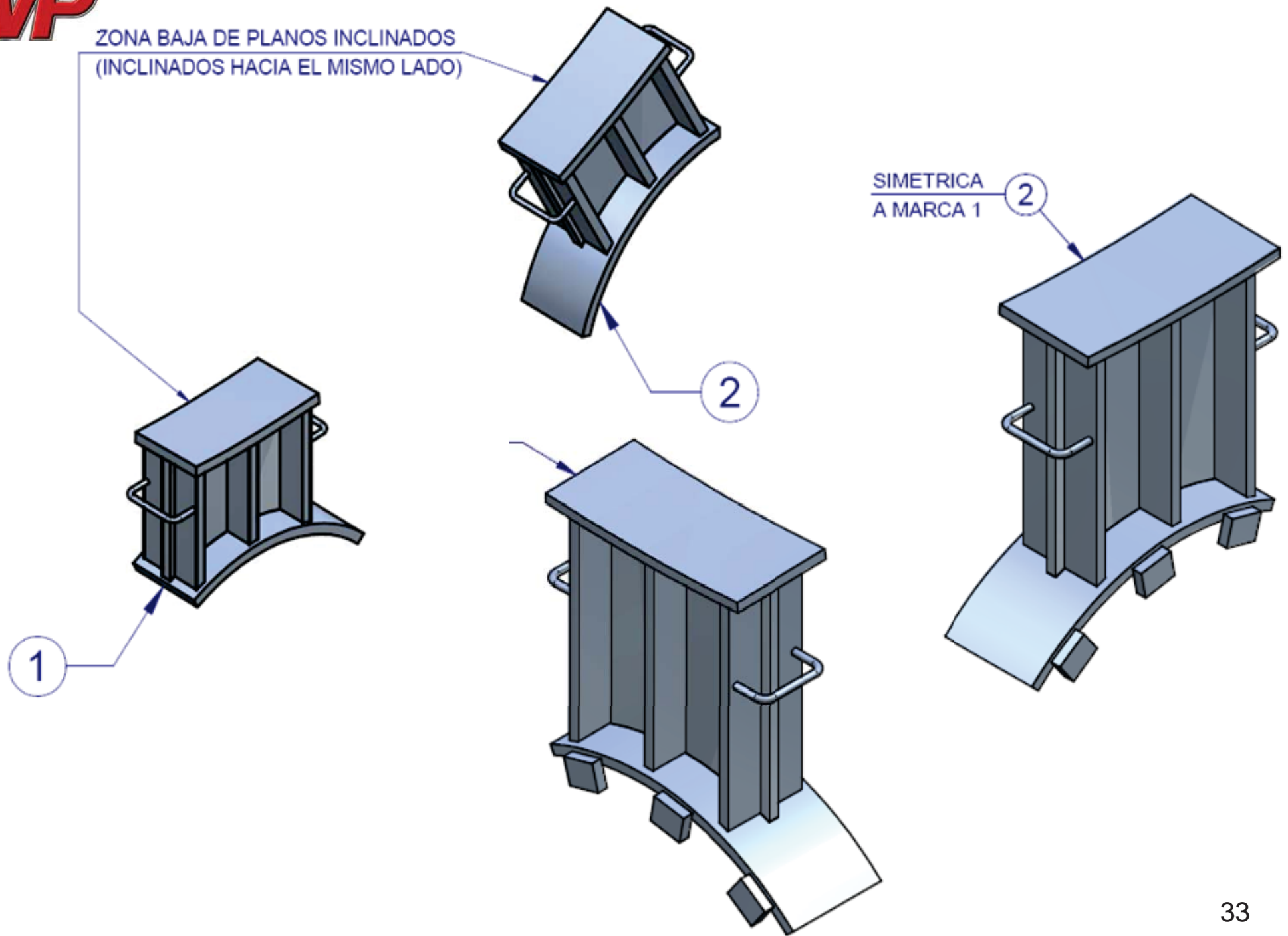

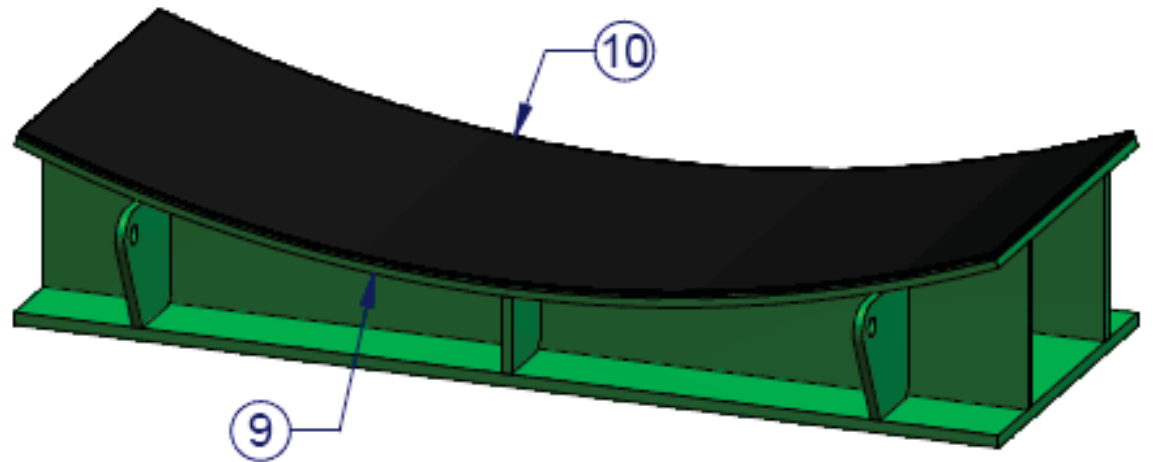
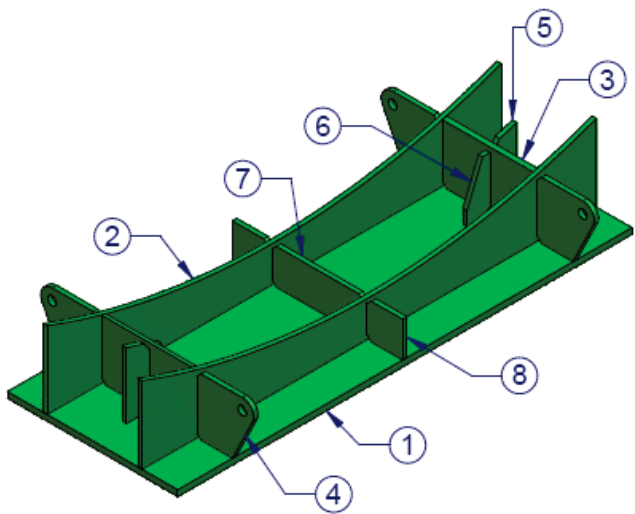
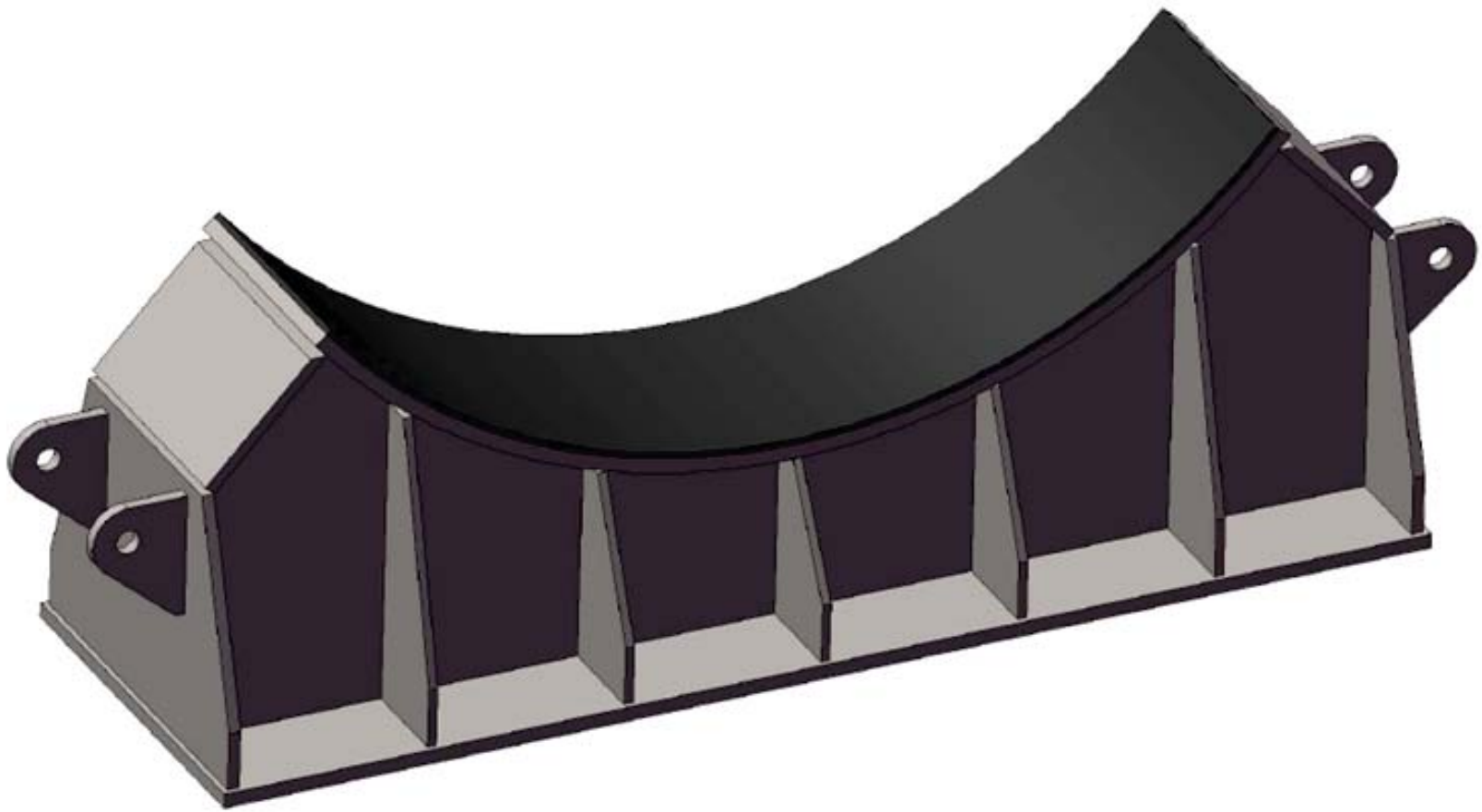

MP



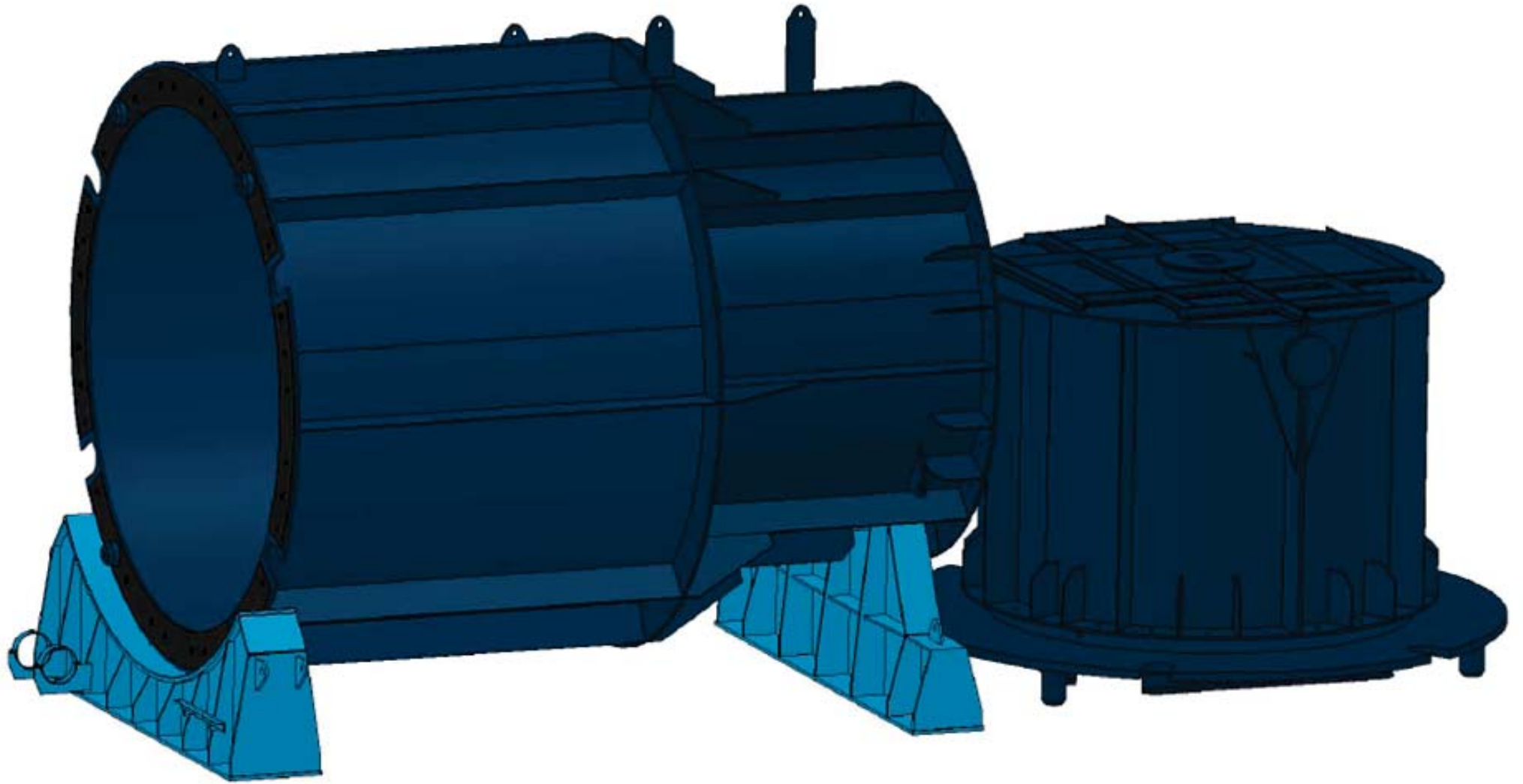



4

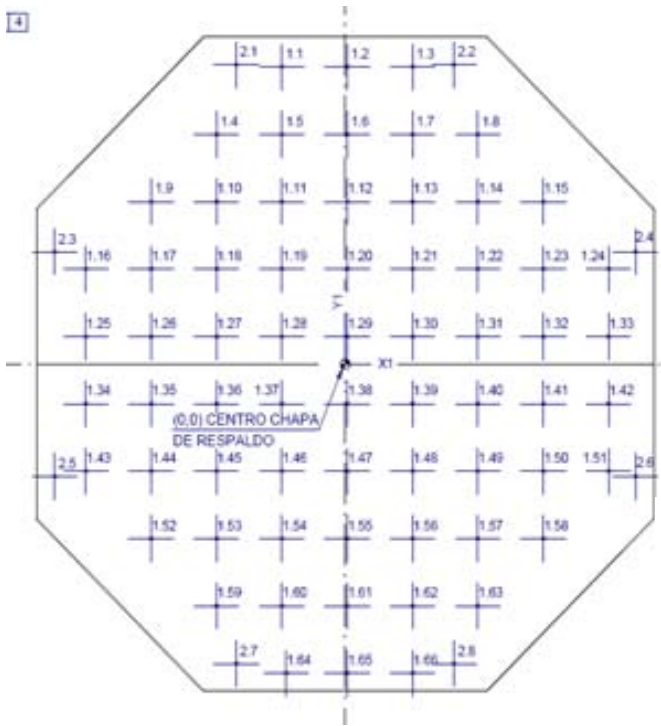

54

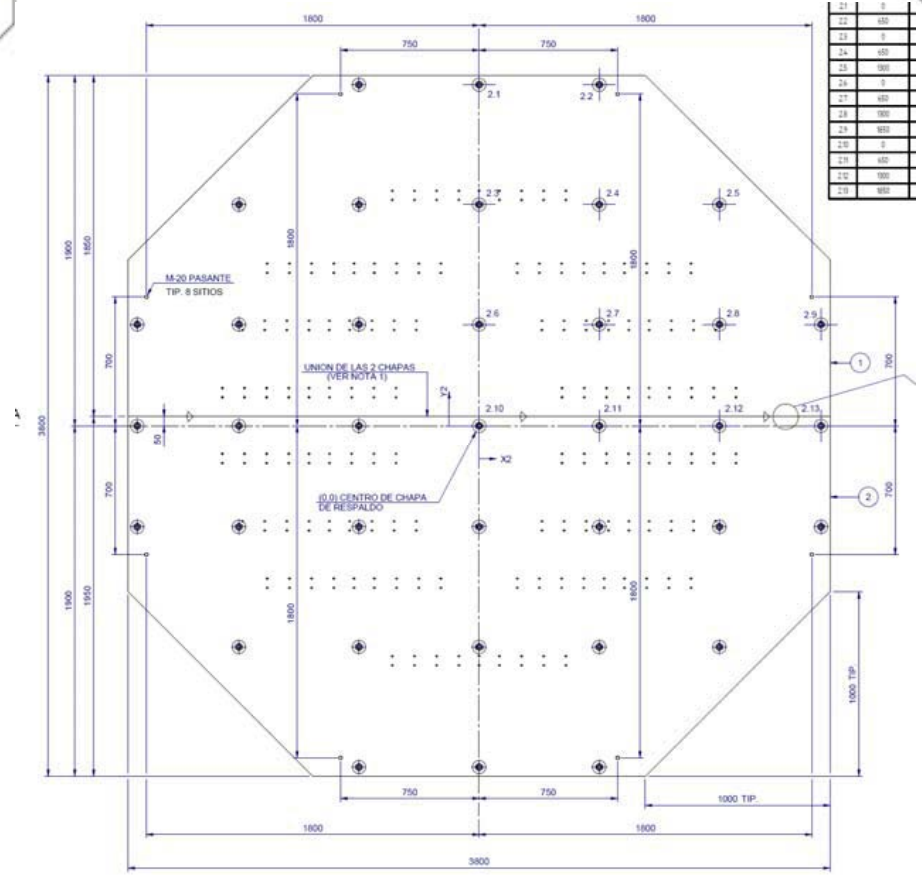
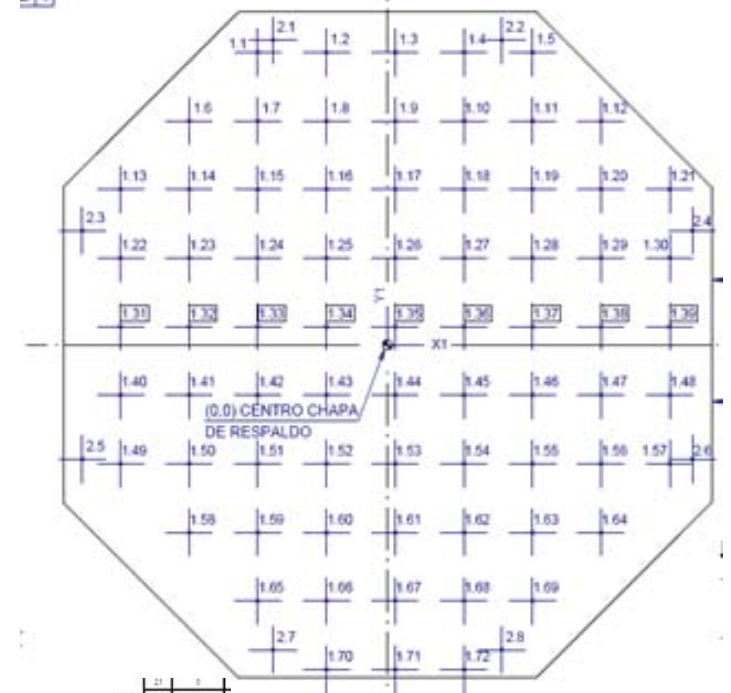



SITIOS)
5 ÷ 8

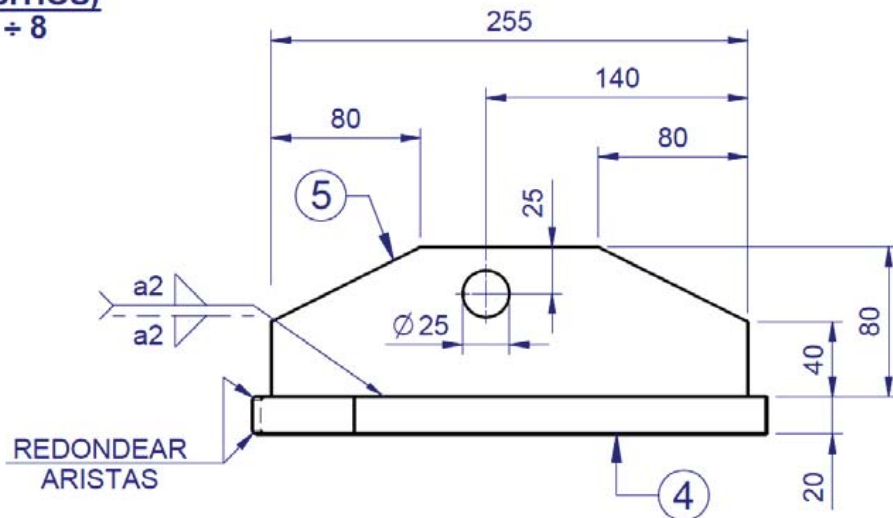

SECCION C-C (TIP. 6 3)
GENERADORES 5 :

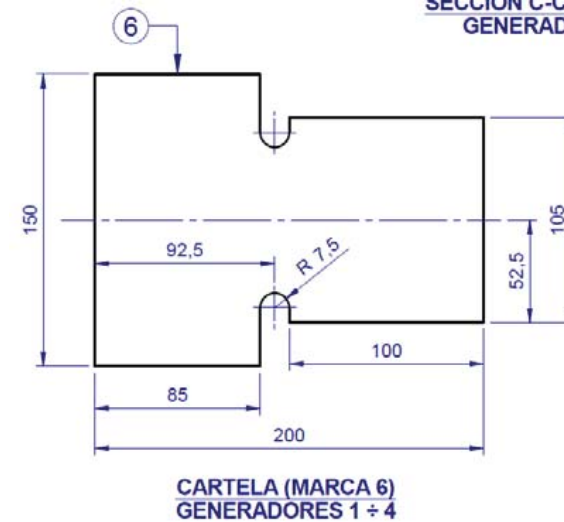

MP

MARCADO

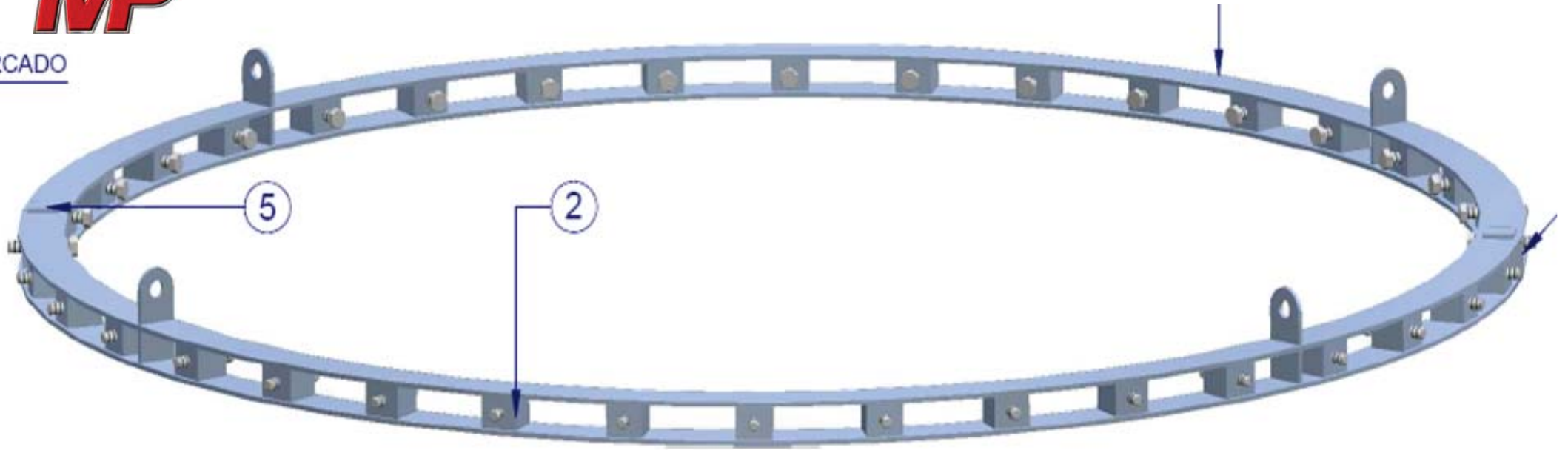

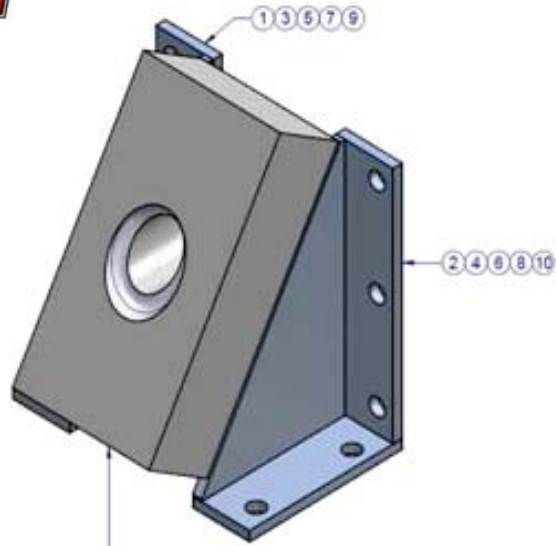

MOCKUPS DE PENETRACIONES DE
CROM Y CETNA S/PL. OPF1.90X2

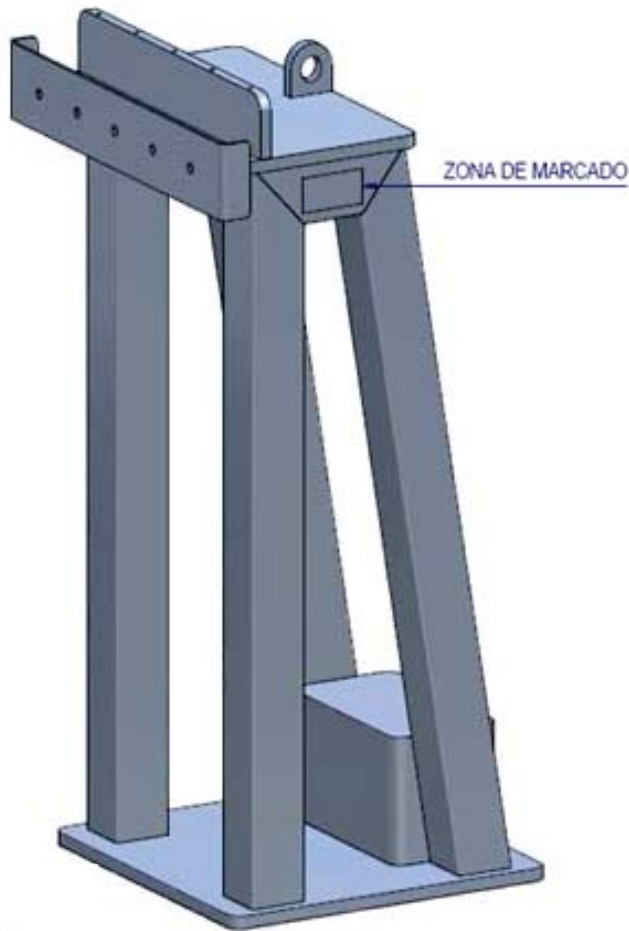

POSICION 1

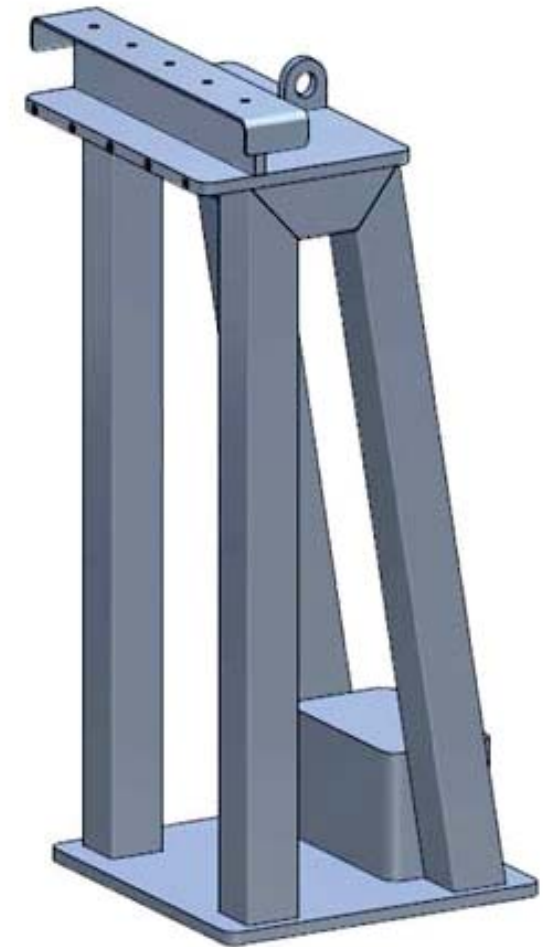

POSICION 2

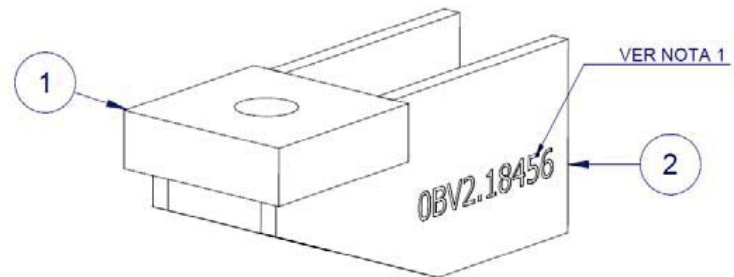
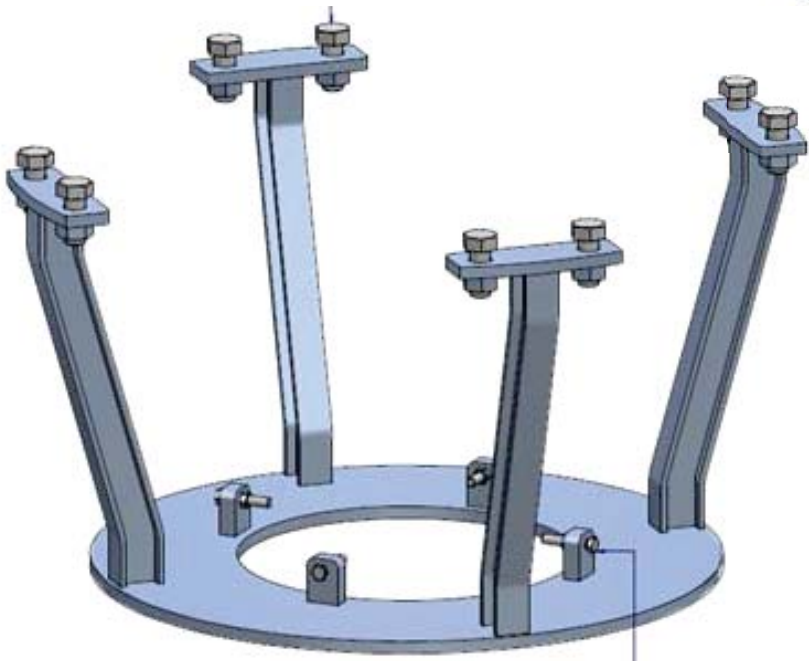

VISTA EN PERSPECTIVA

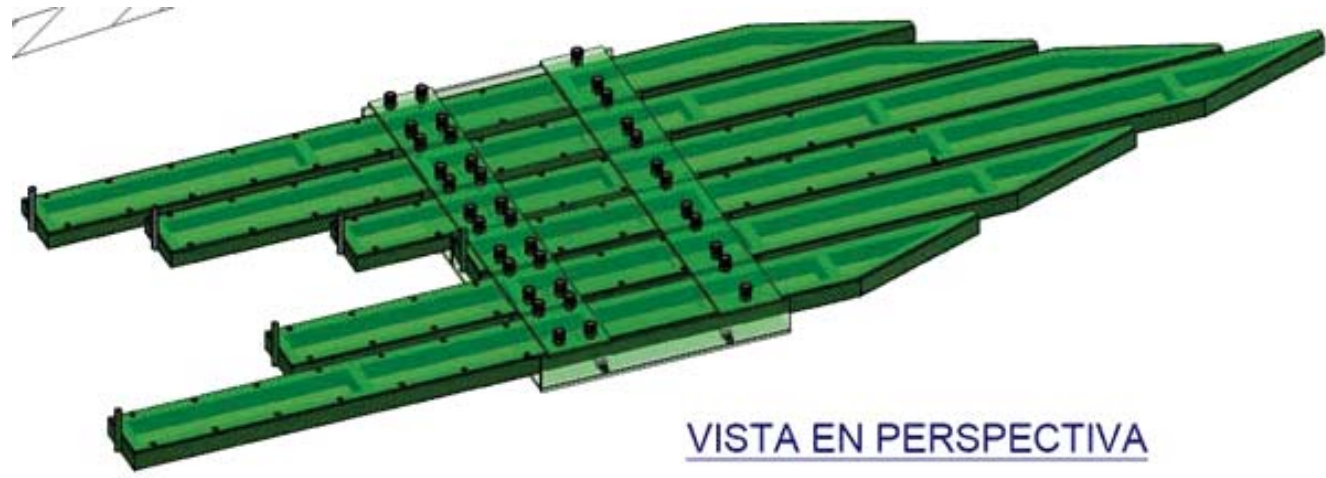

VISTA EN PERSPECTIVA



VISTA ISO CONJUNTO SOPORTE

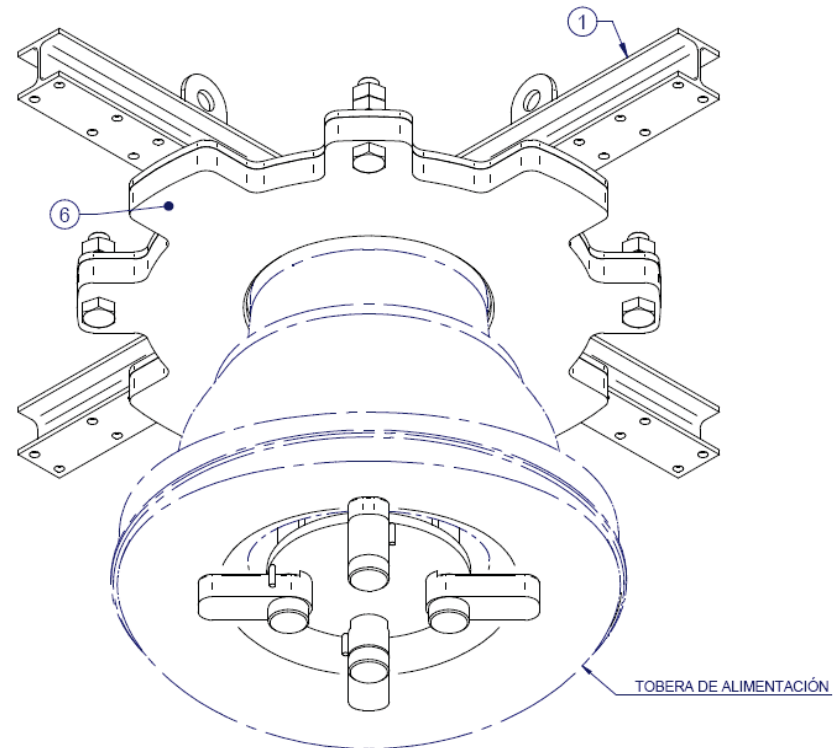
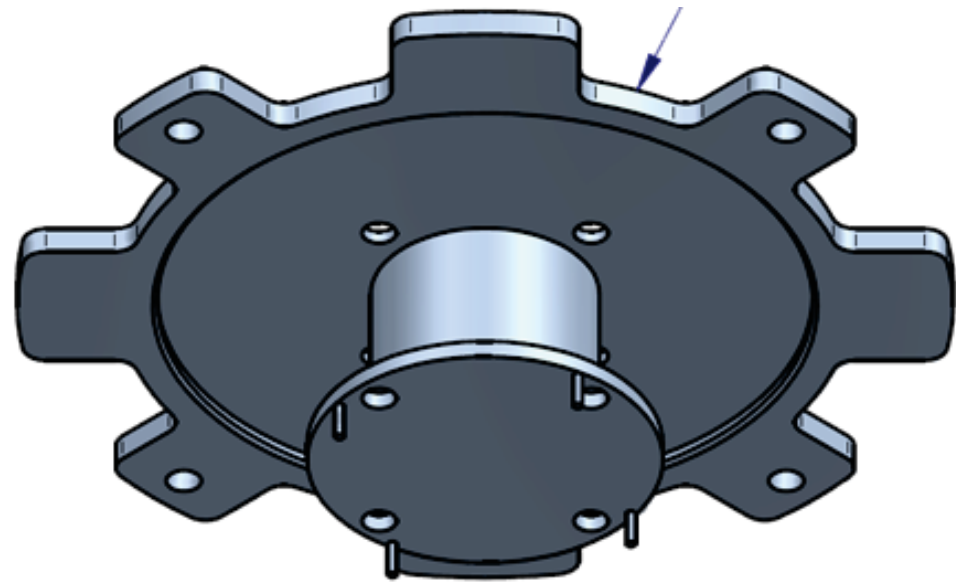
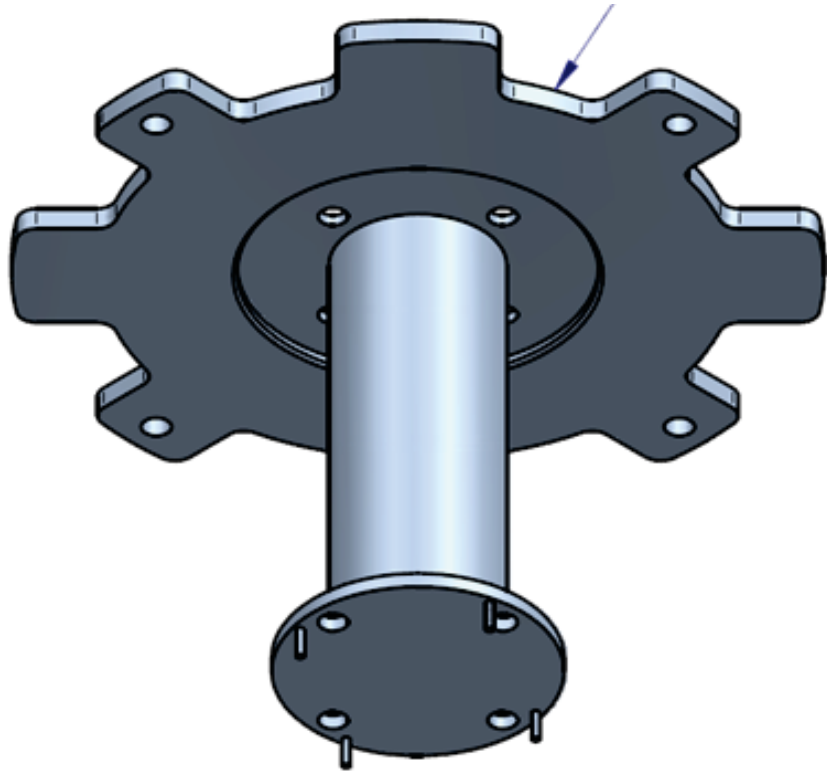

UTILLAJE BASTIDOR

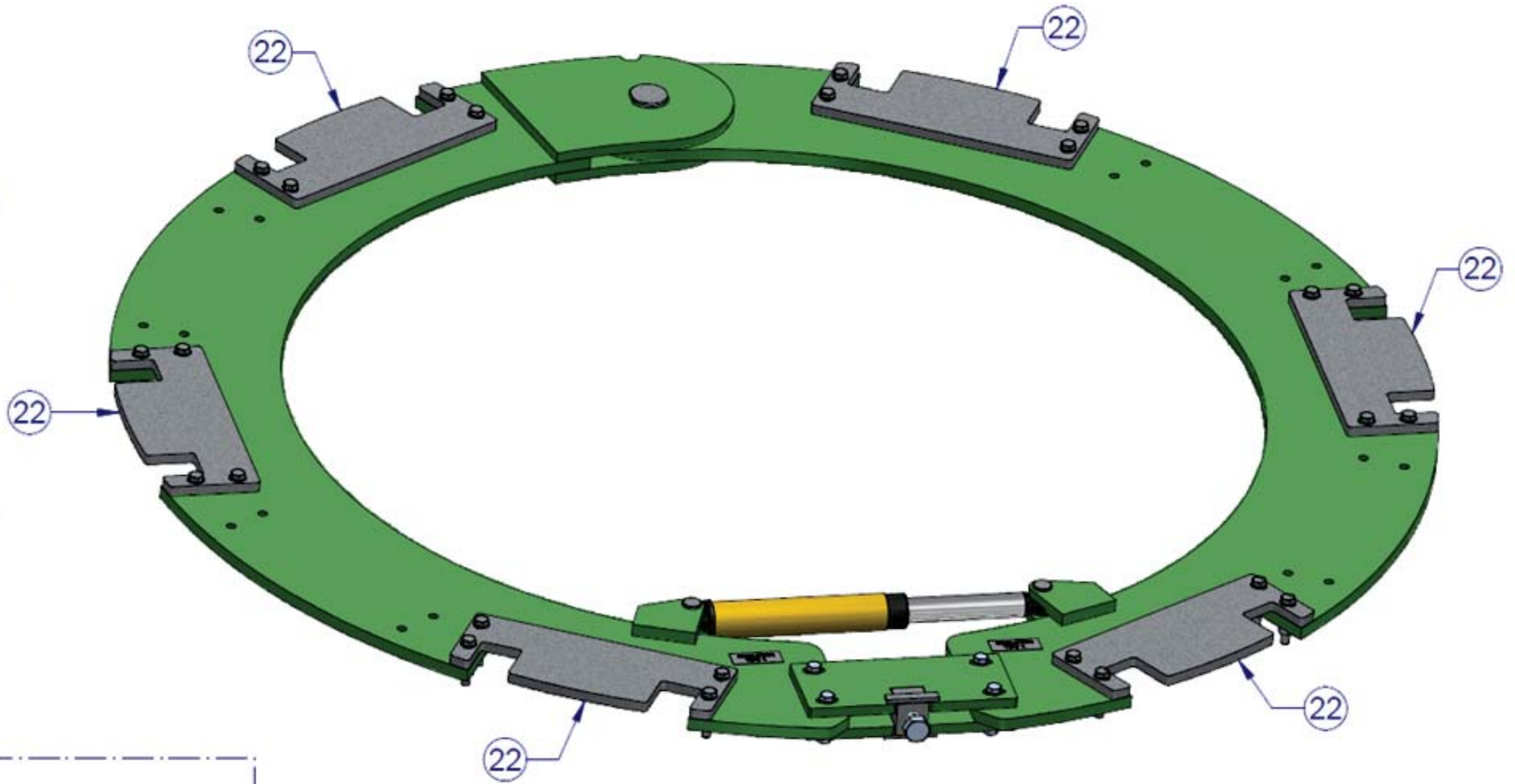

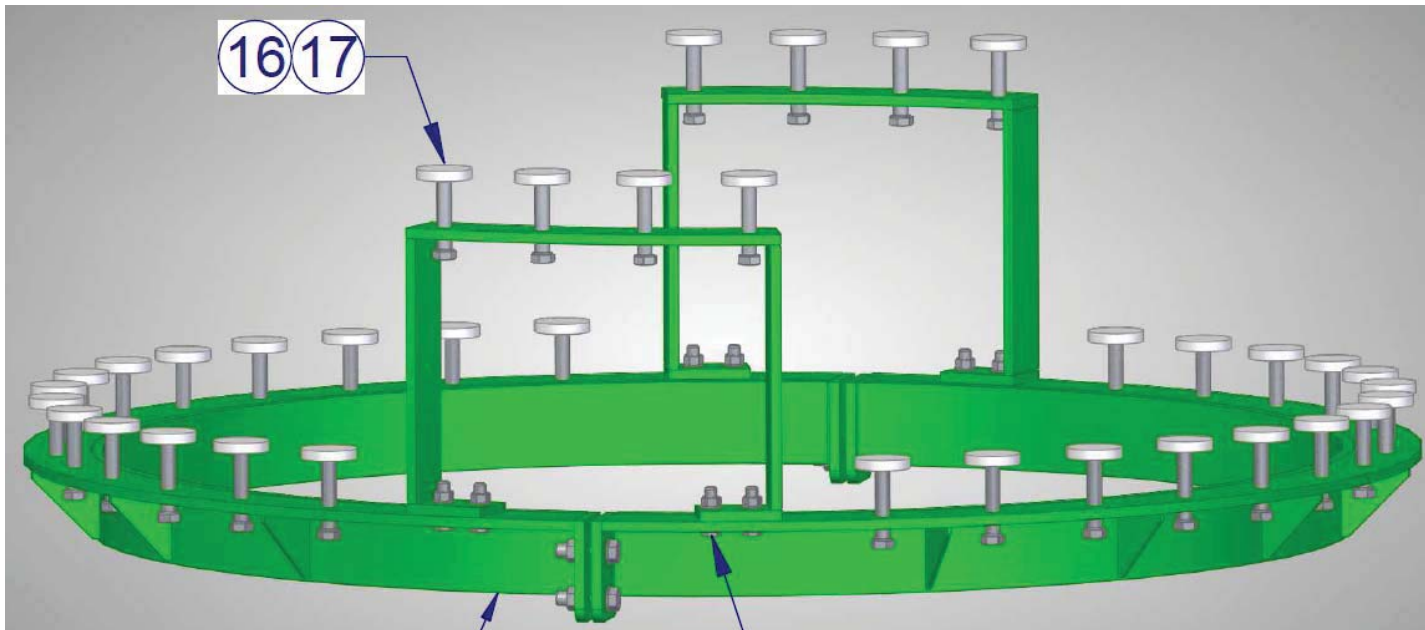
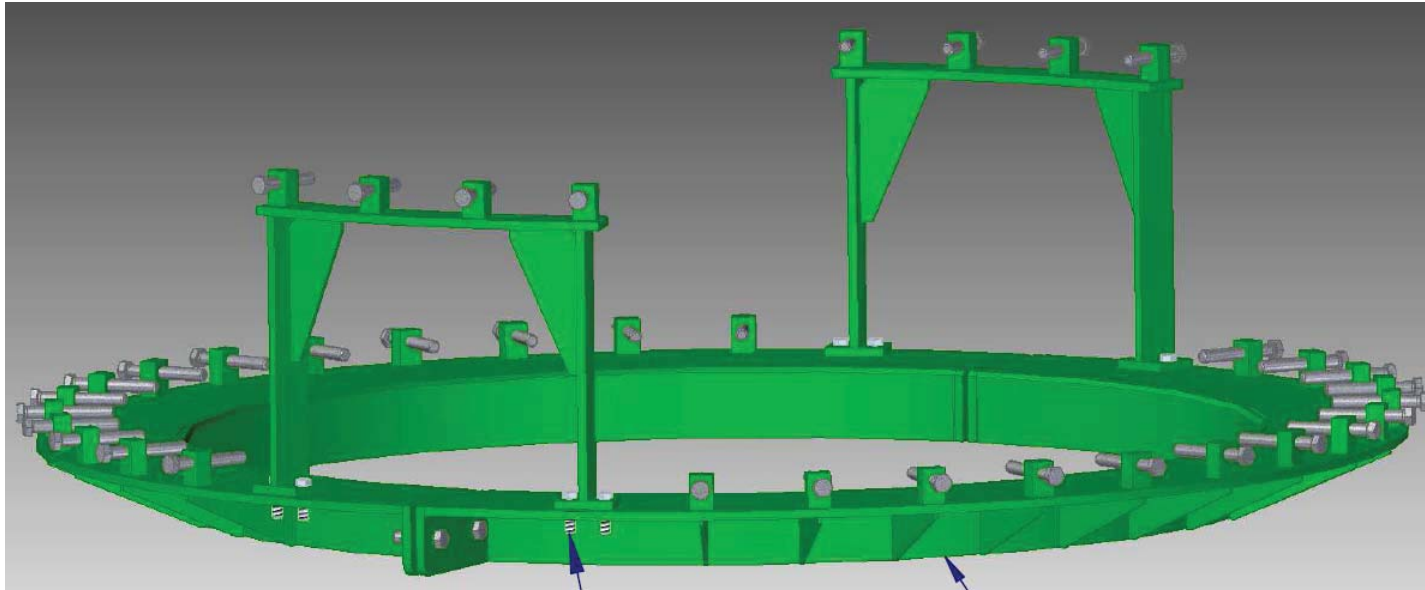

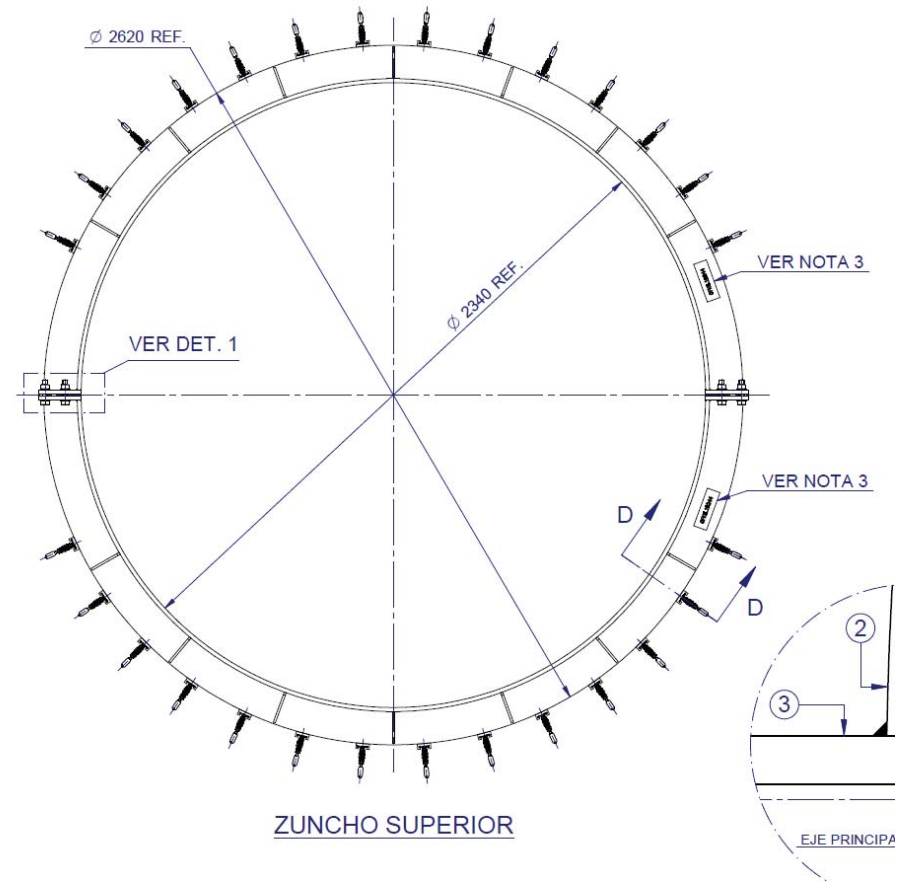
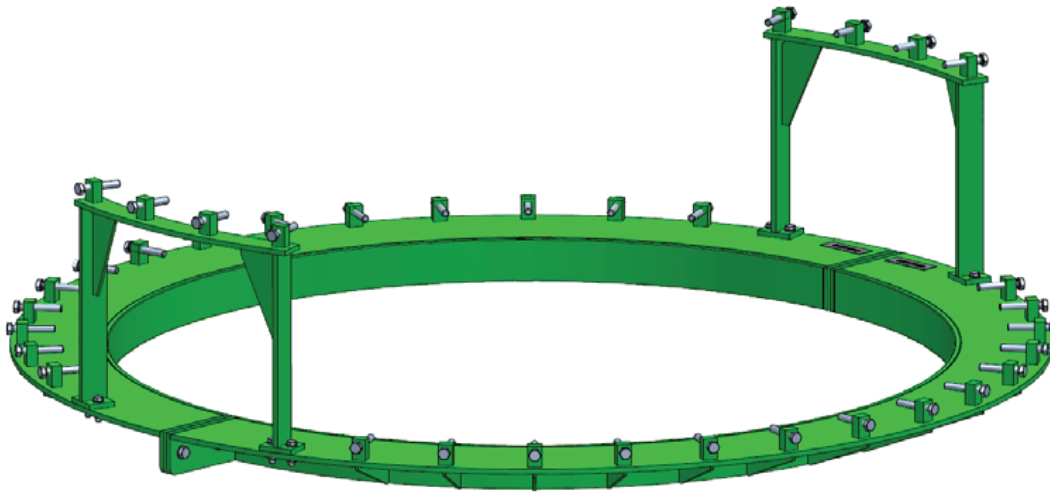

ZUNCHO SUPERIOR

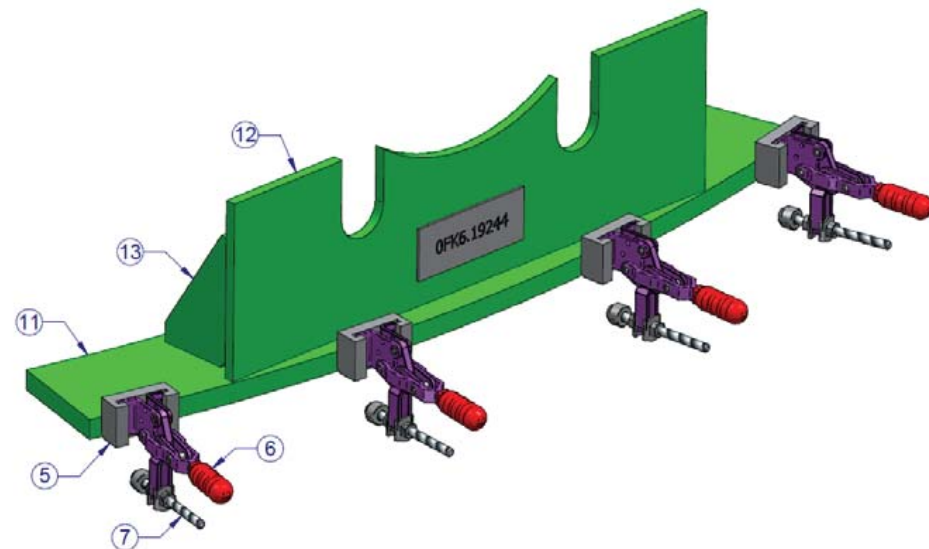
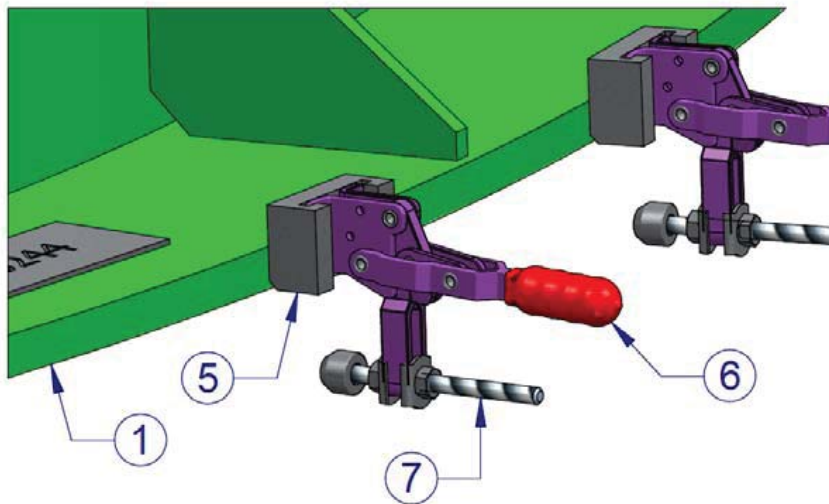

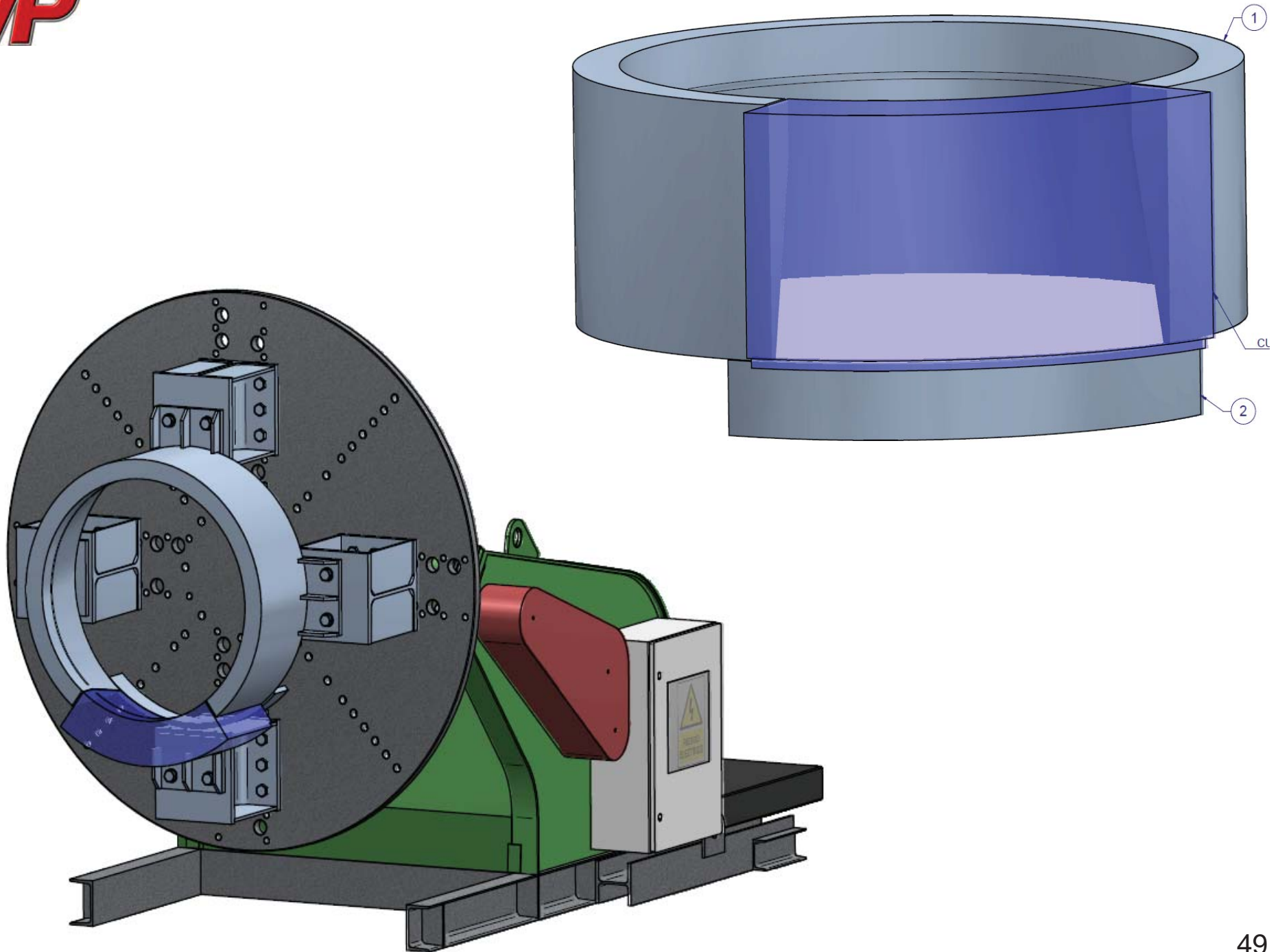

MP

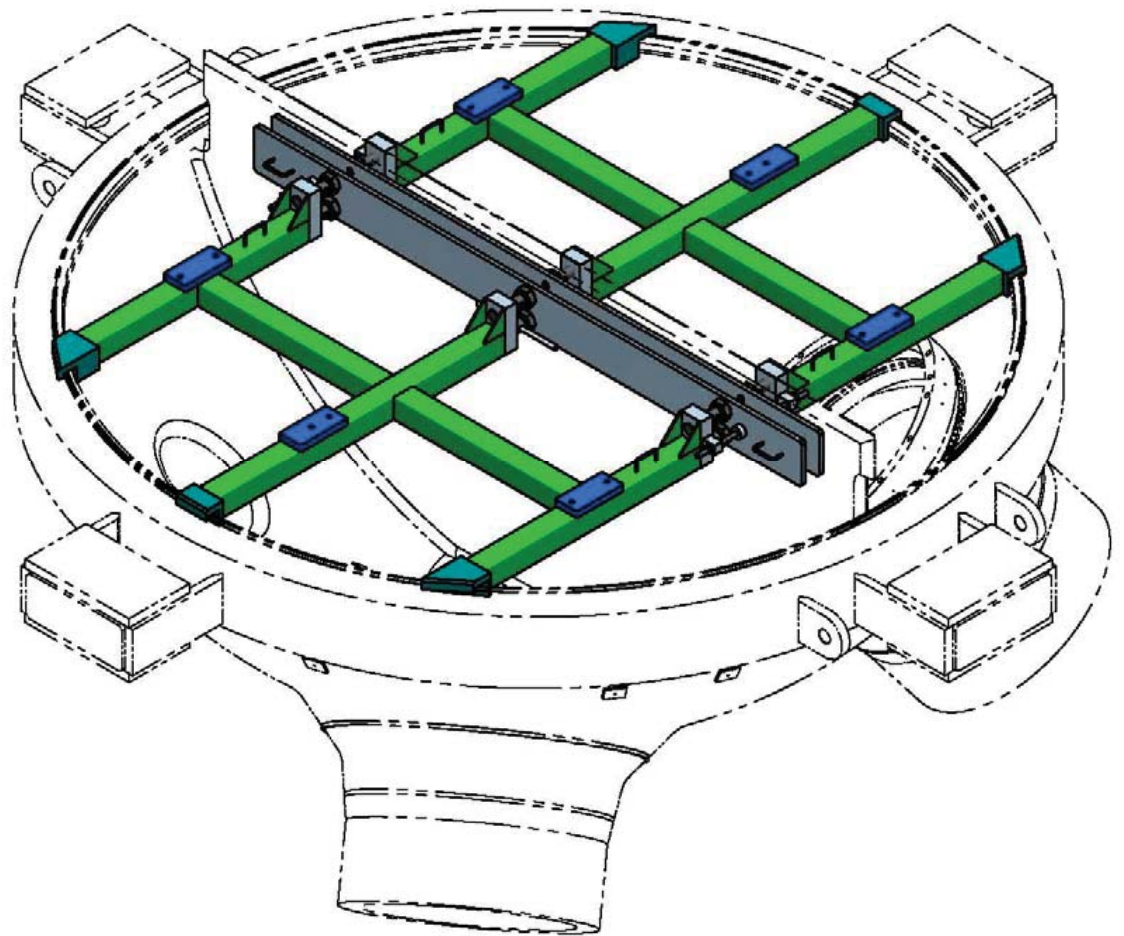
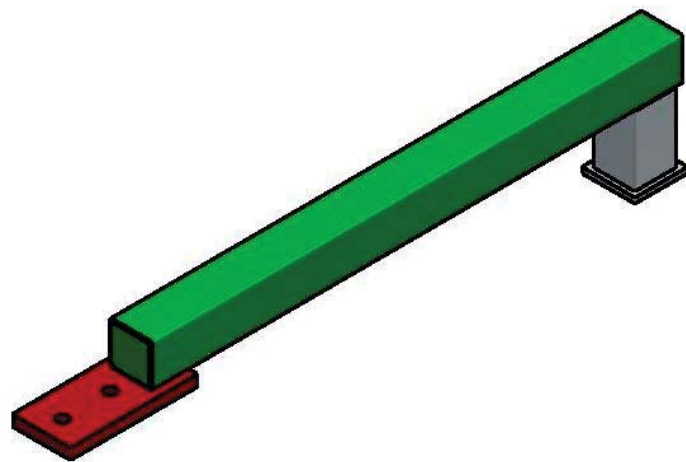
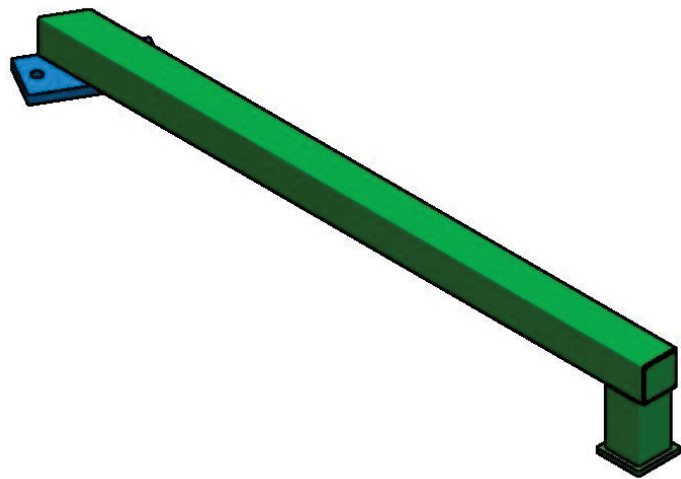

MP

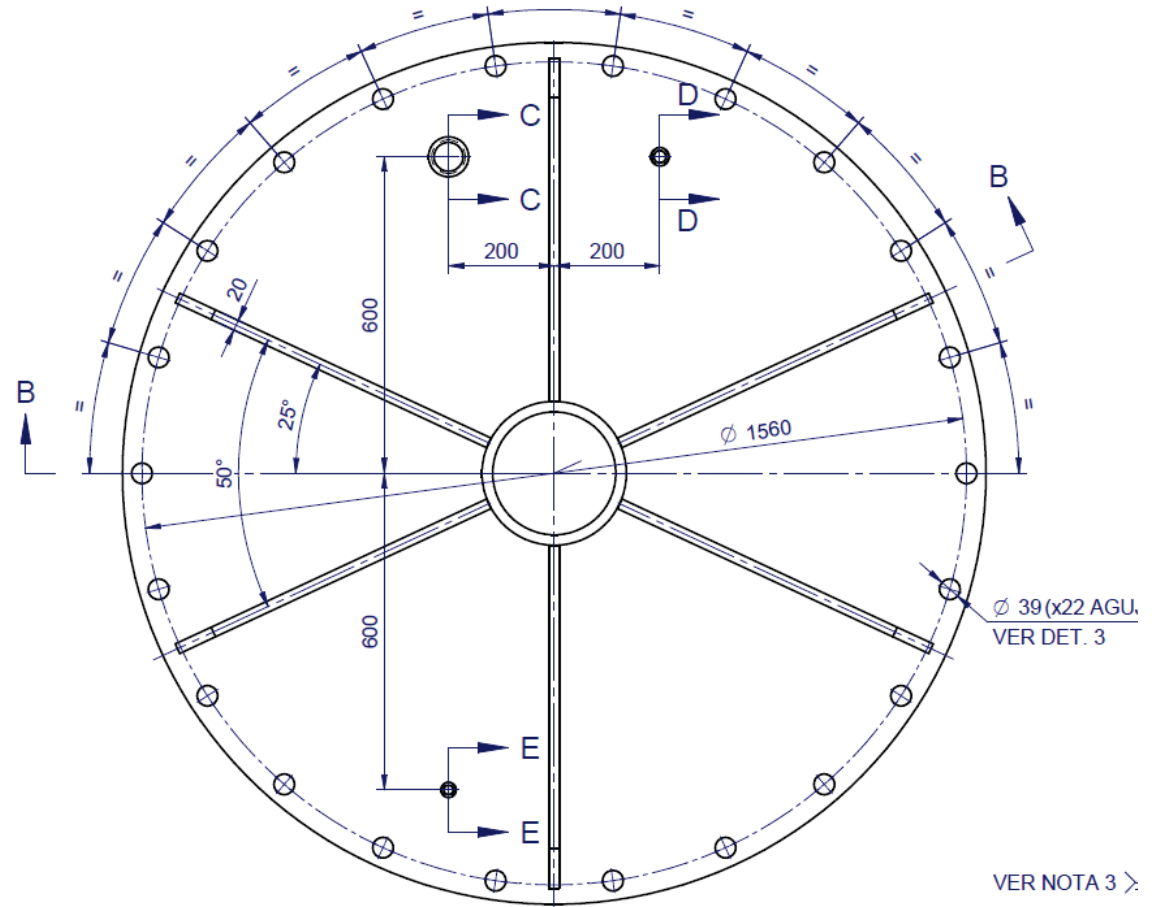
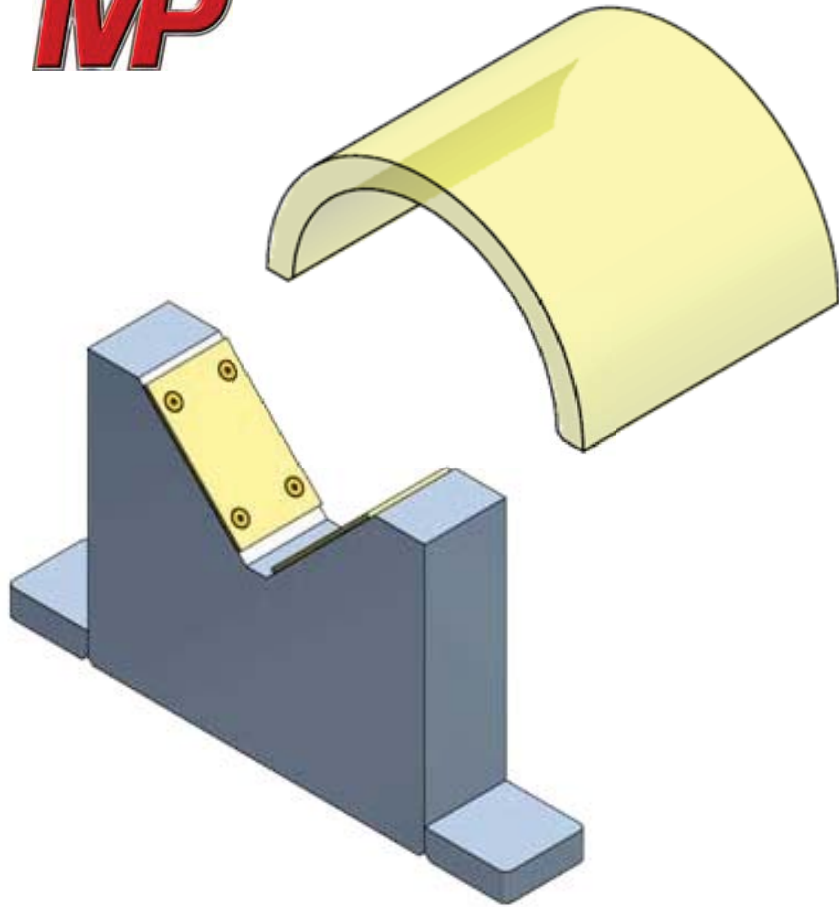

RIETE 530Nm

VER NOTA 3 >

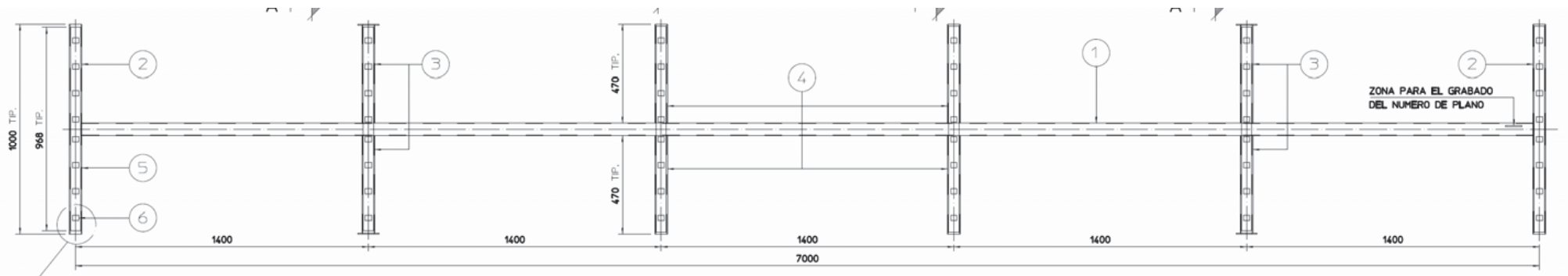

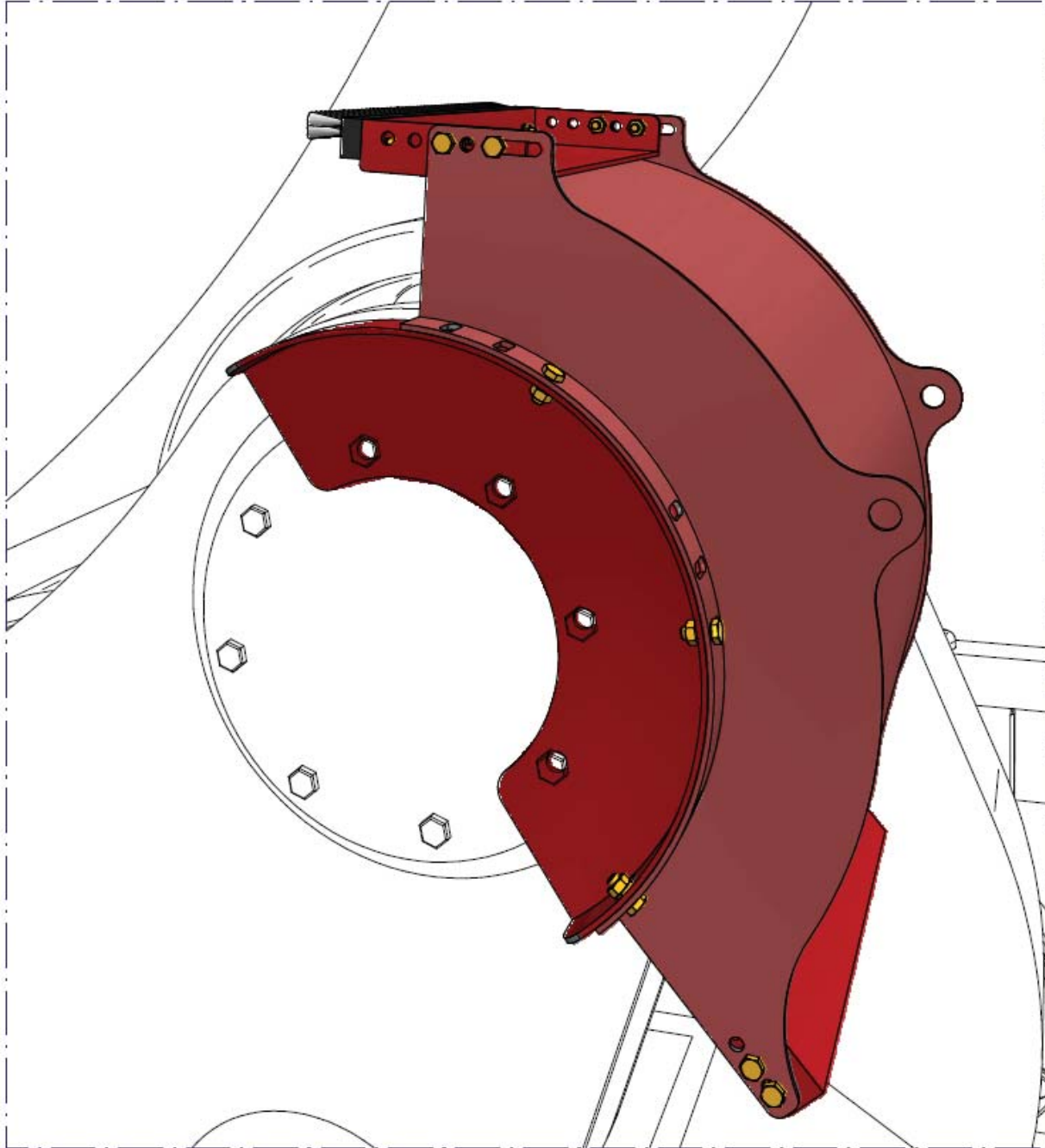

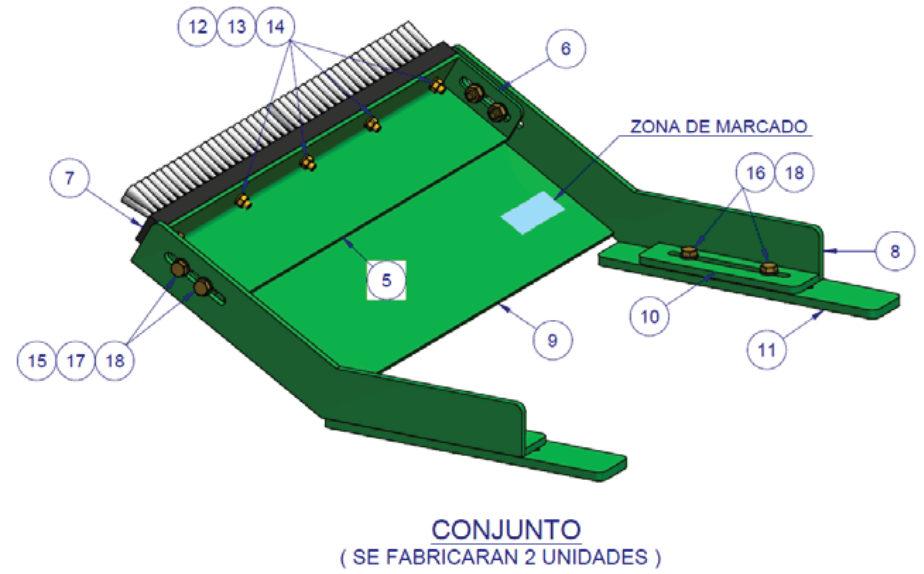
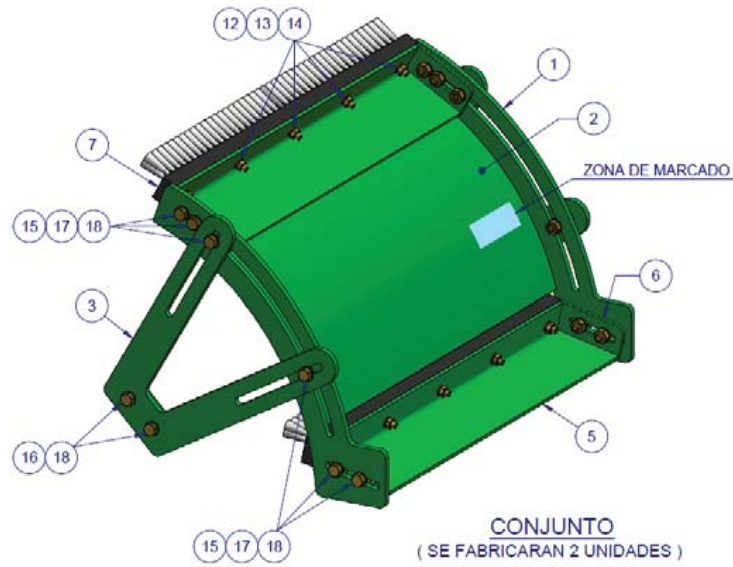

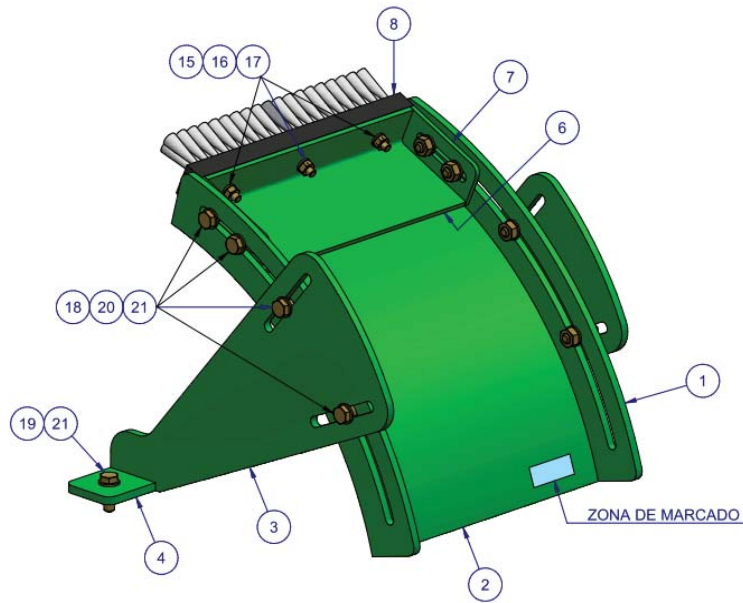

CONJUNTO PROTECCION TIPO I
(2 UNIDADES)

1000.19055 - x2 unidades

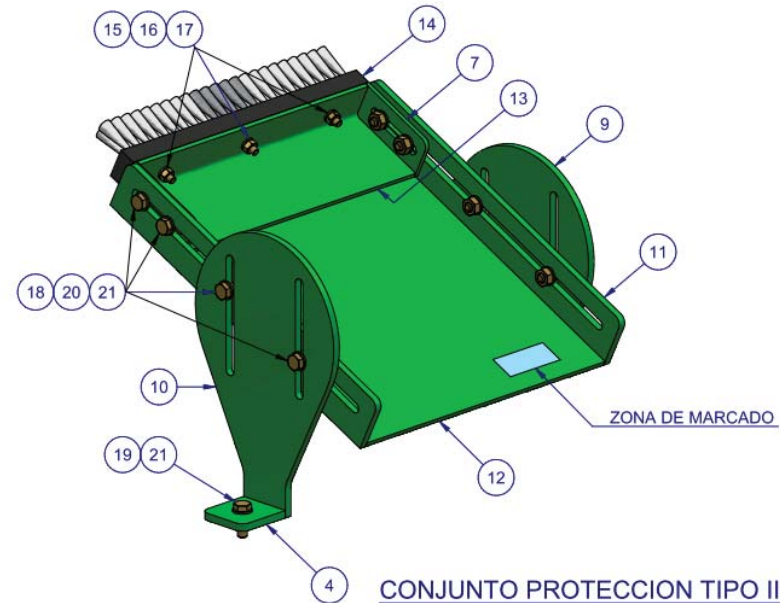
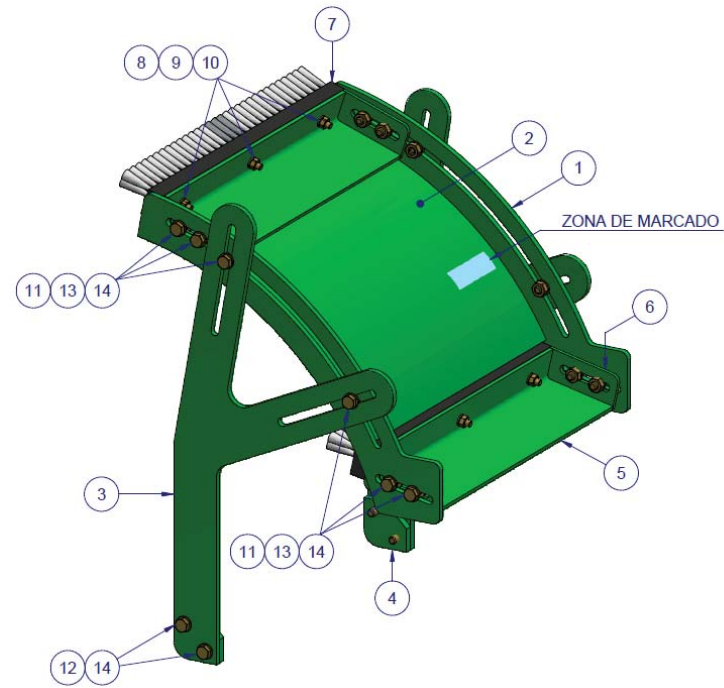

CONJUNTO PROTECCION TIPO II
(1 UNIDAD COMO SE MUESTRA,
1 UNIDAD SIMETRICA)

1000.19055 - x2 unidades (1+1)

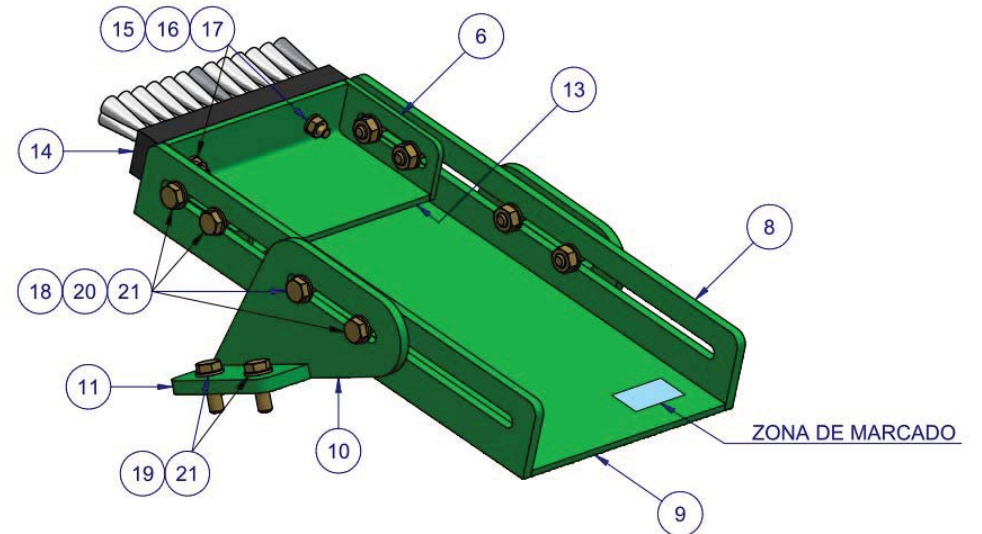
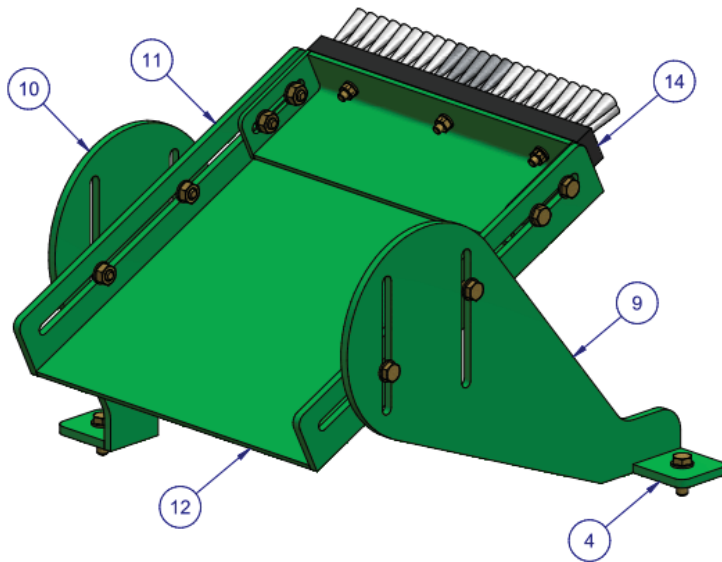

CONJUNTO PROTECCION TIPO II
(1 UNIDAD)

1000.19056 - x6 unidades

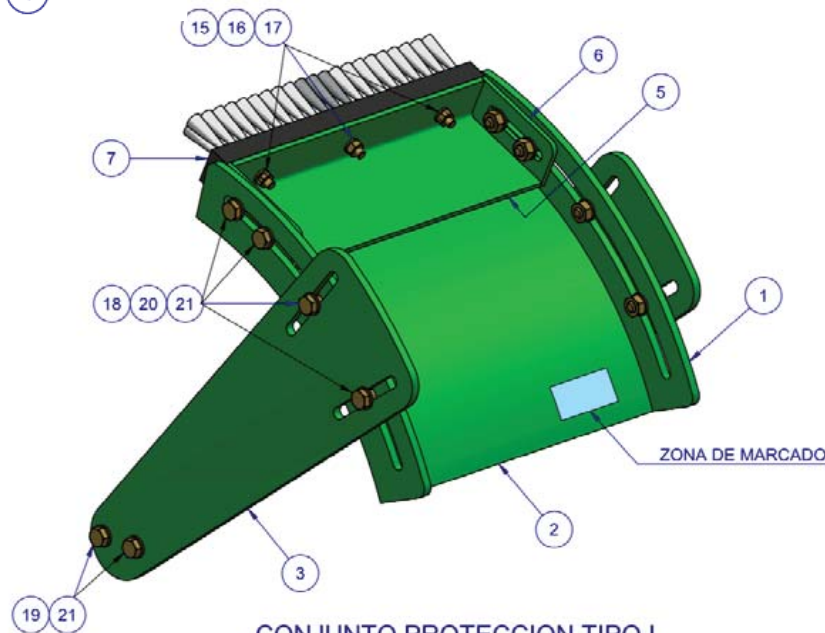

CONJUNTO PROTECCION TIPO I
(1 UNIDAD)

1000.19056 - x6 unidades

PESO CONJUNTO MECANIZADO: 660 Kg

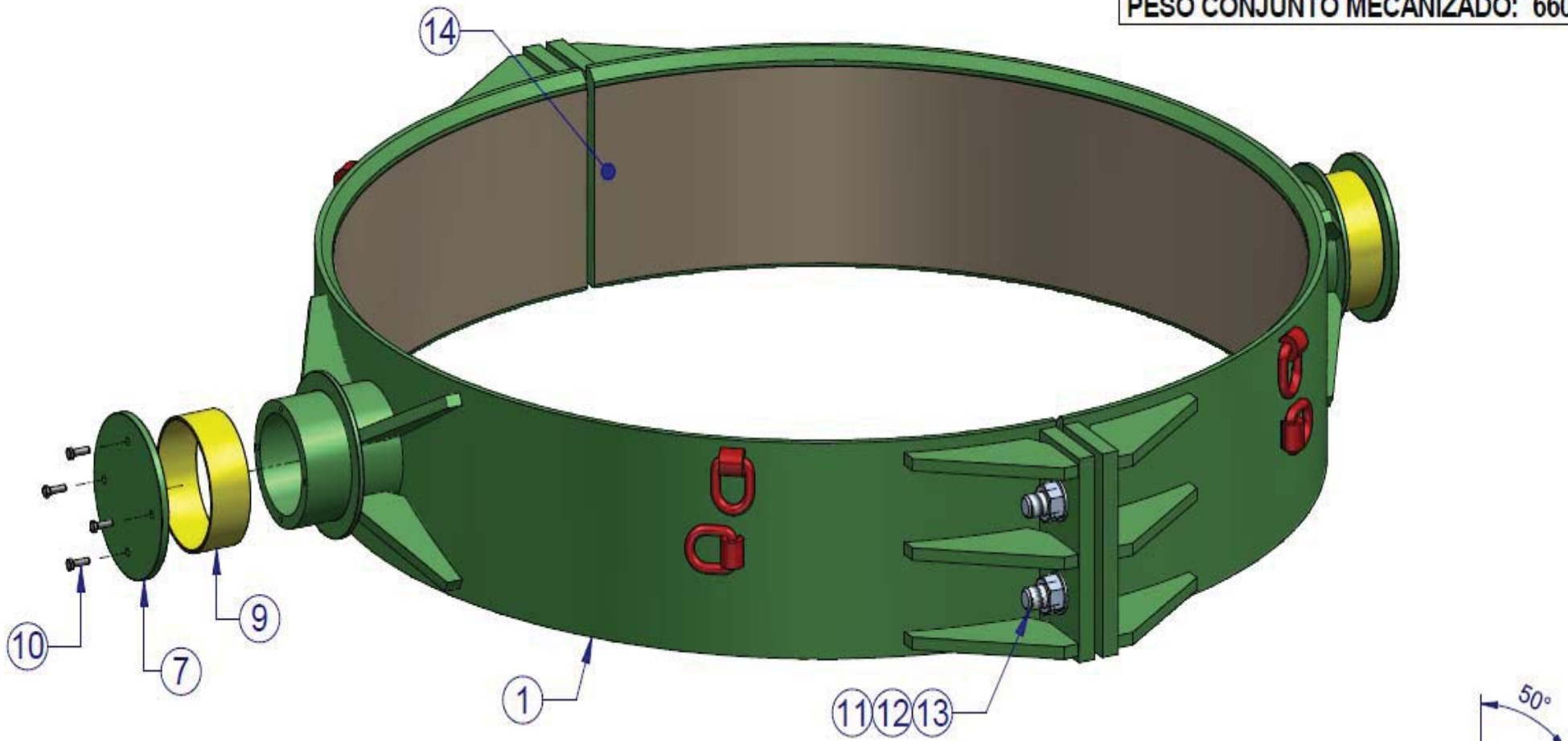

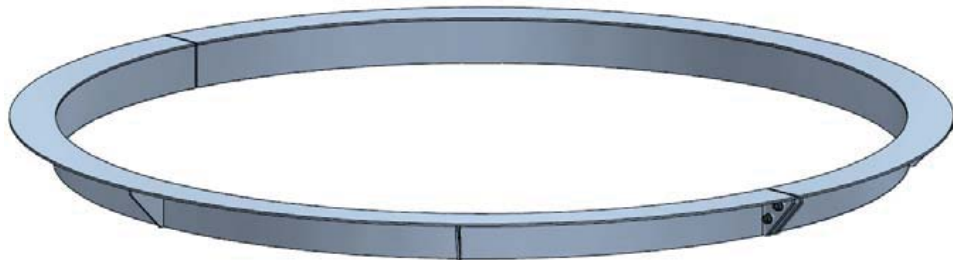
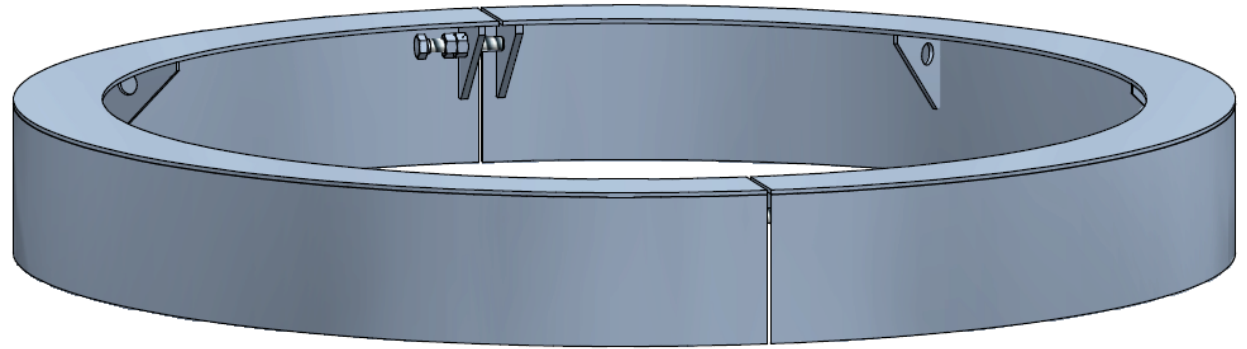
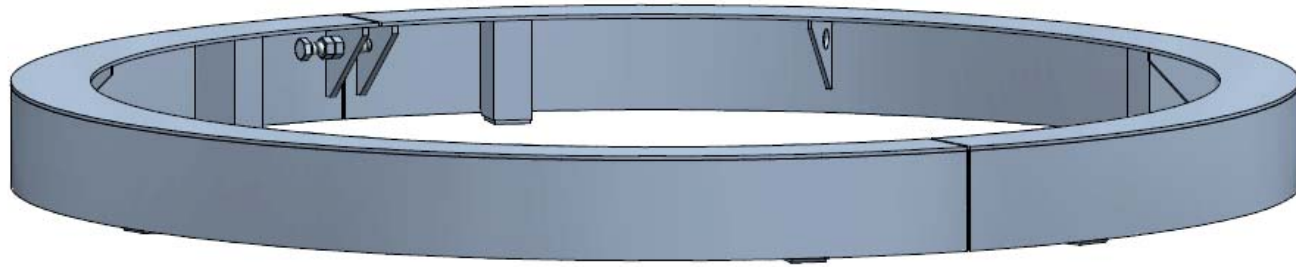

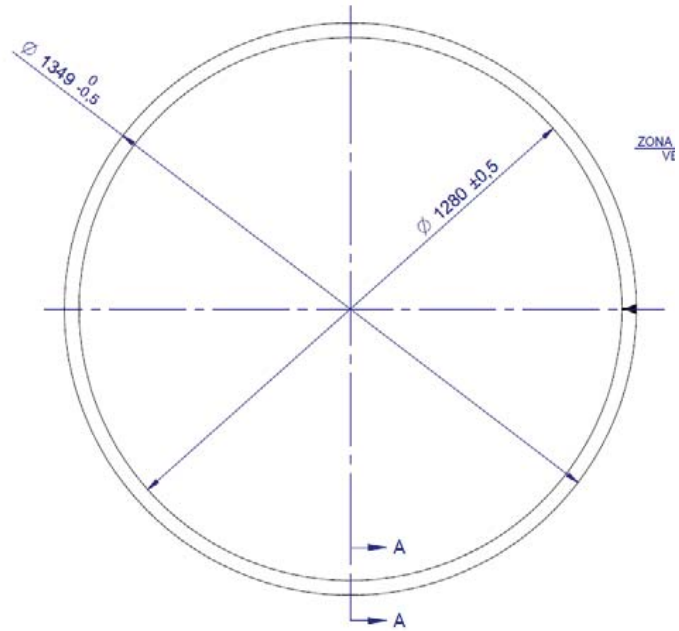

ANILLO MECANIZADO FINAL
(VER NOTAS)

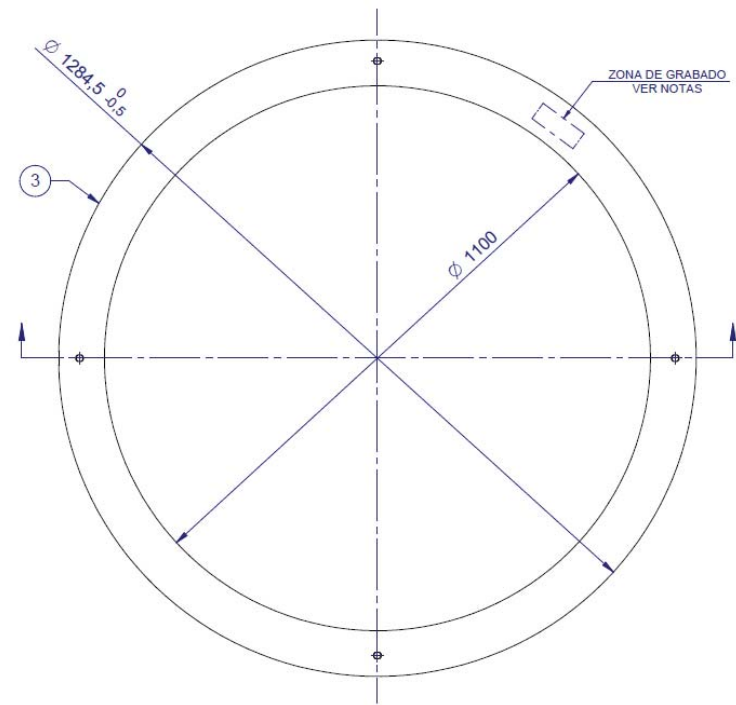
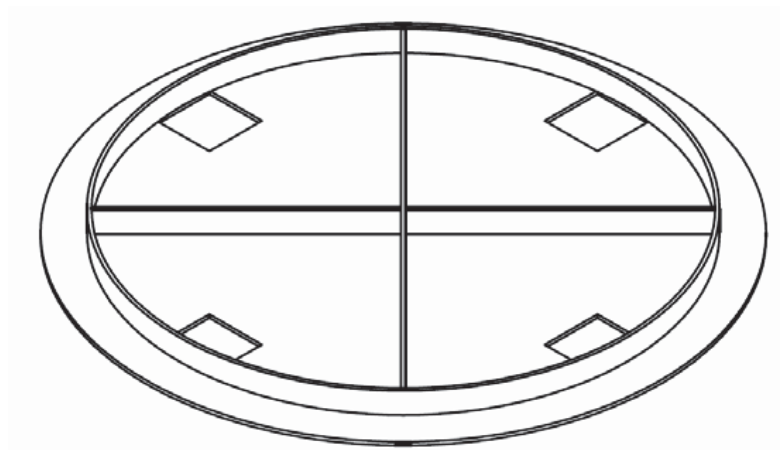
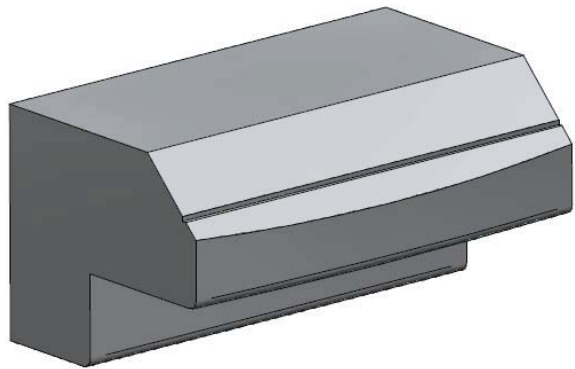

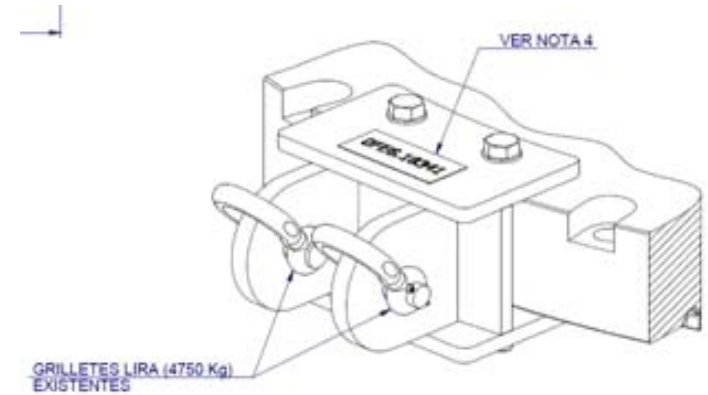
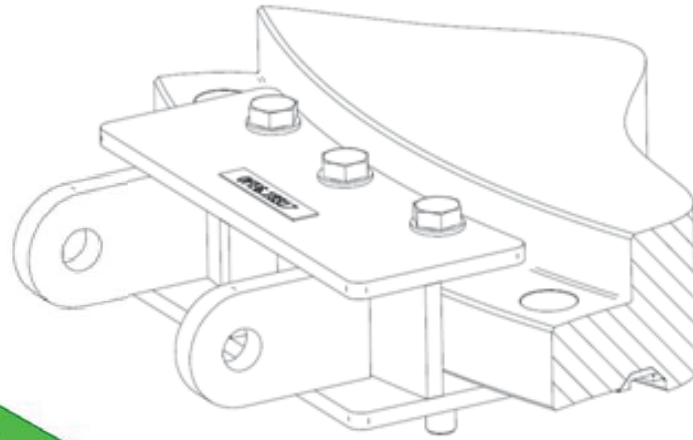
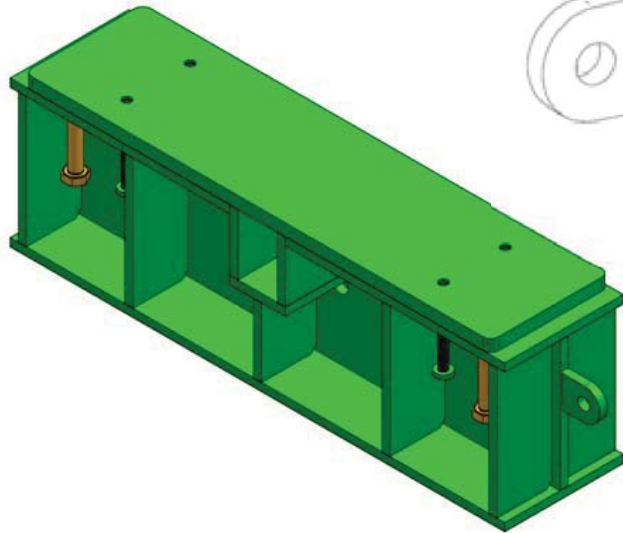

VISTA EN PERSPECTIVA

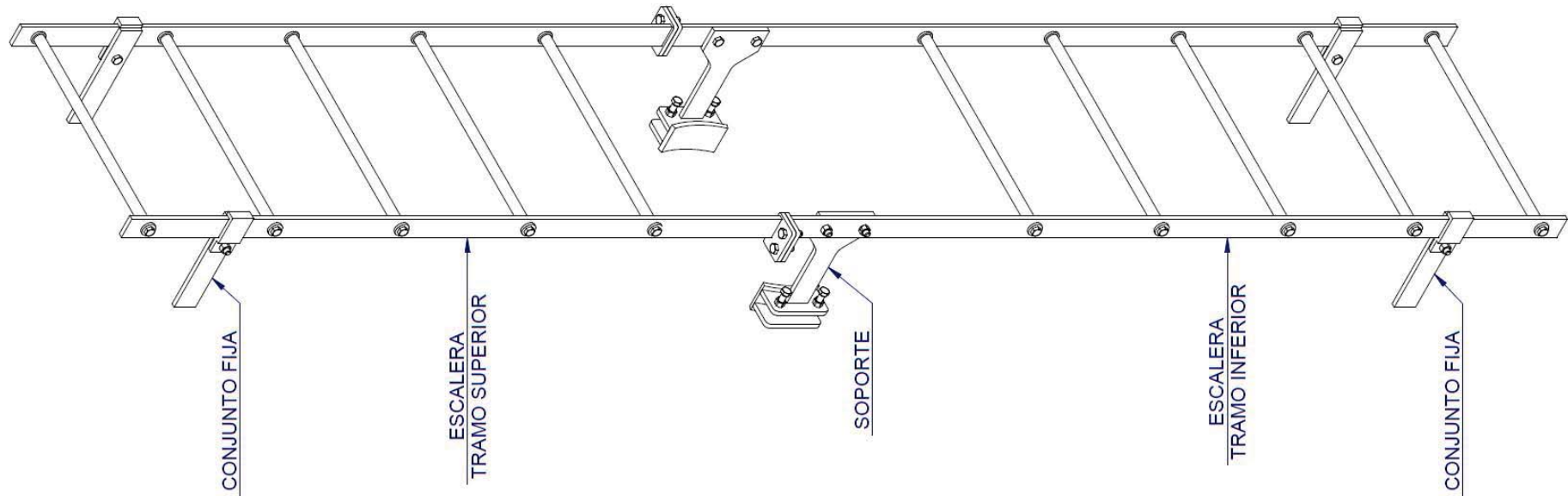

PESO APROXIMADO: 1.370 Kg



RODAL SUPERIOR

PESO APROXIMADO: 1.370 Kg



RODAL INFERIOR

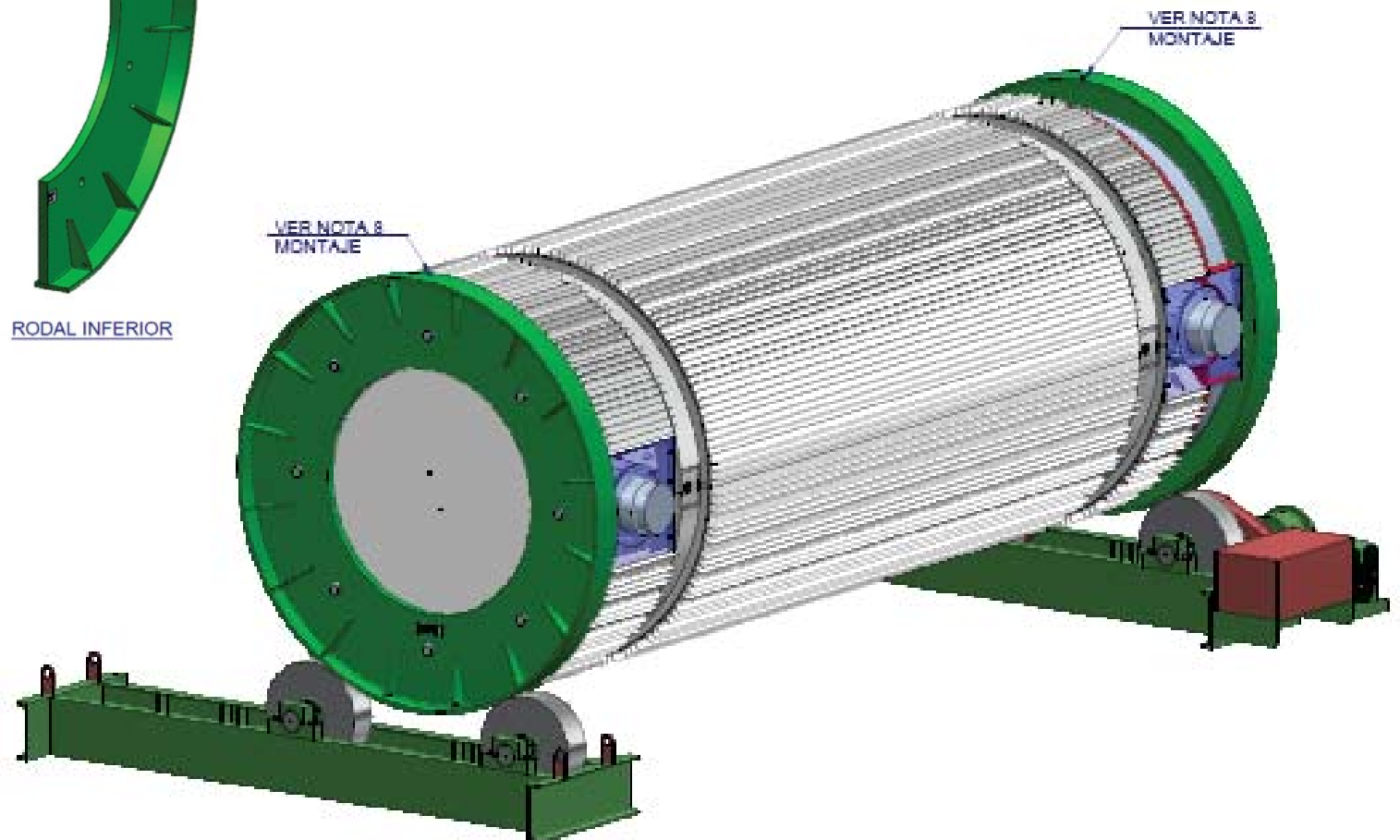

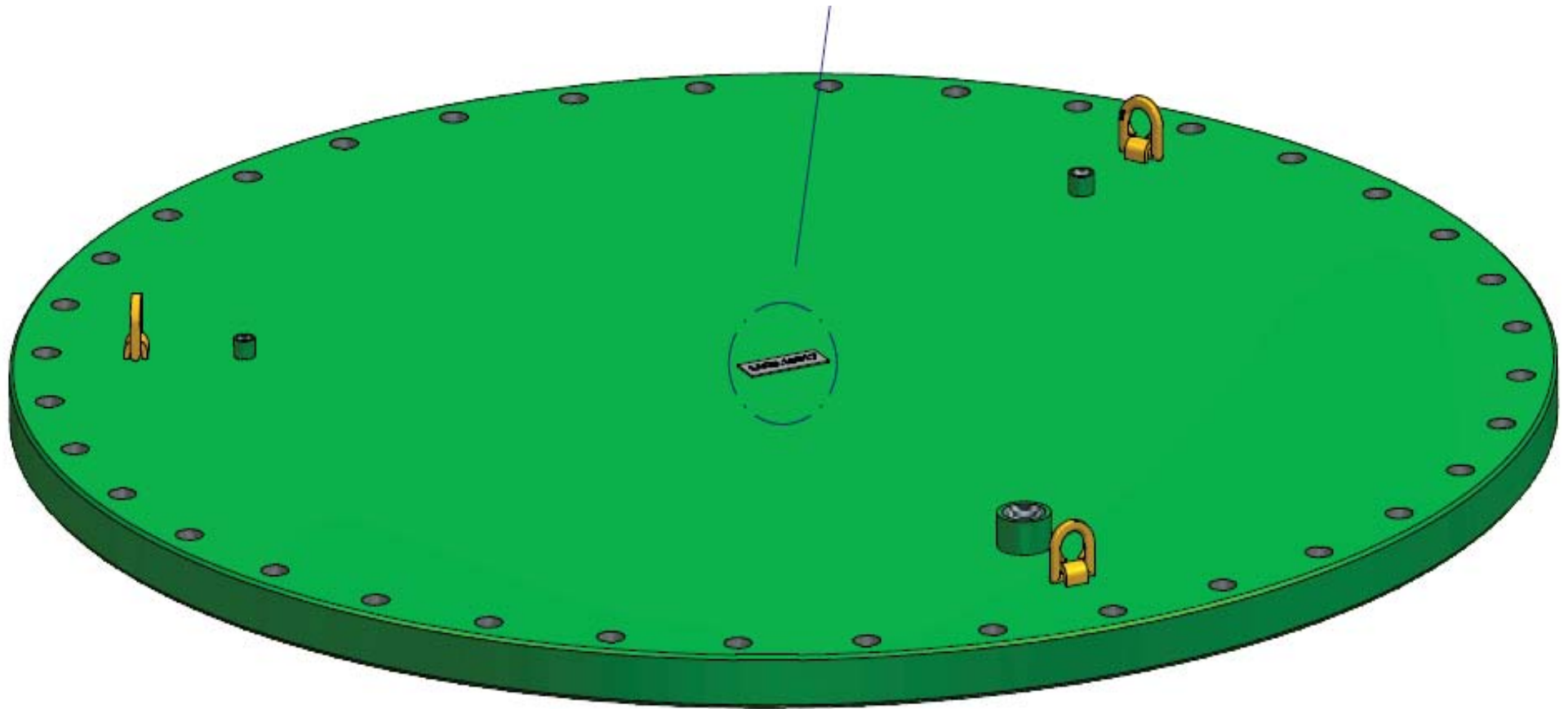

VISTA EN PERSPECTIVA

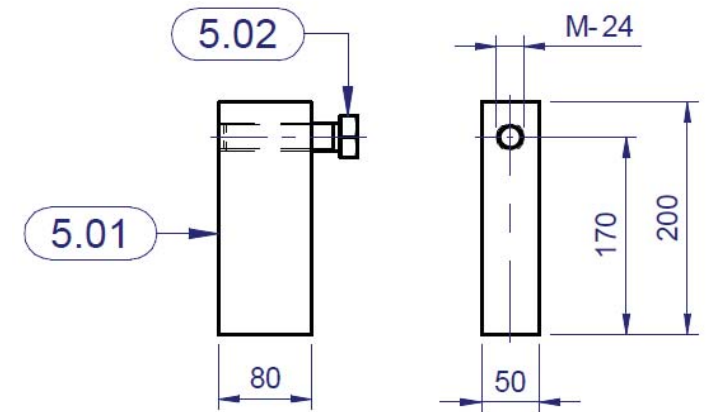
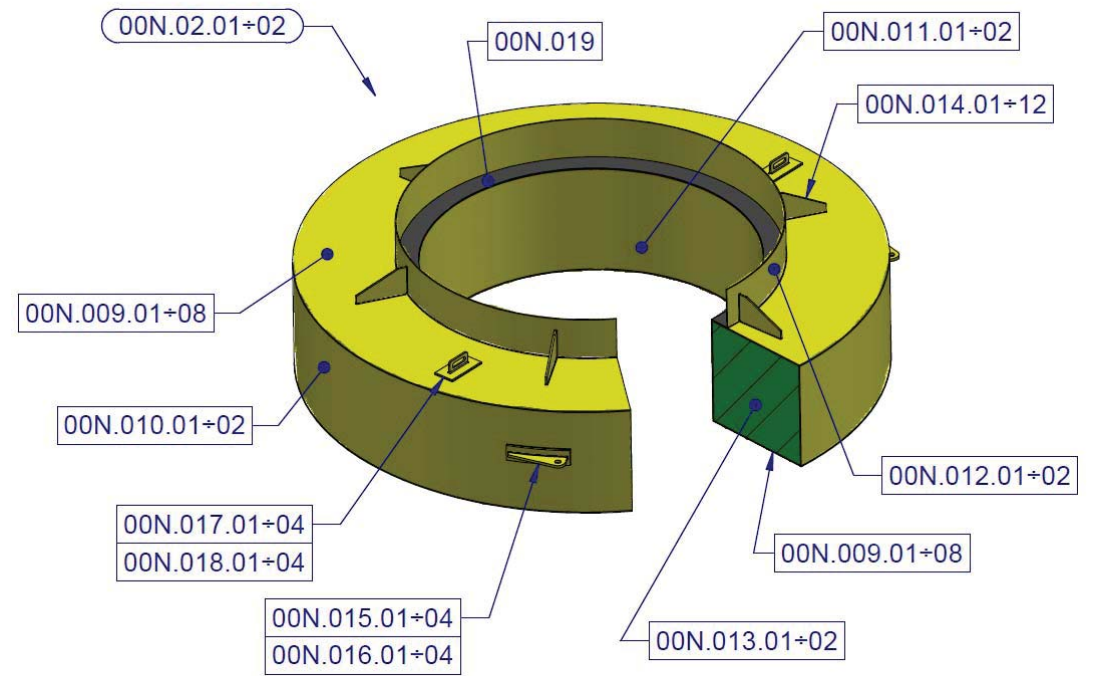
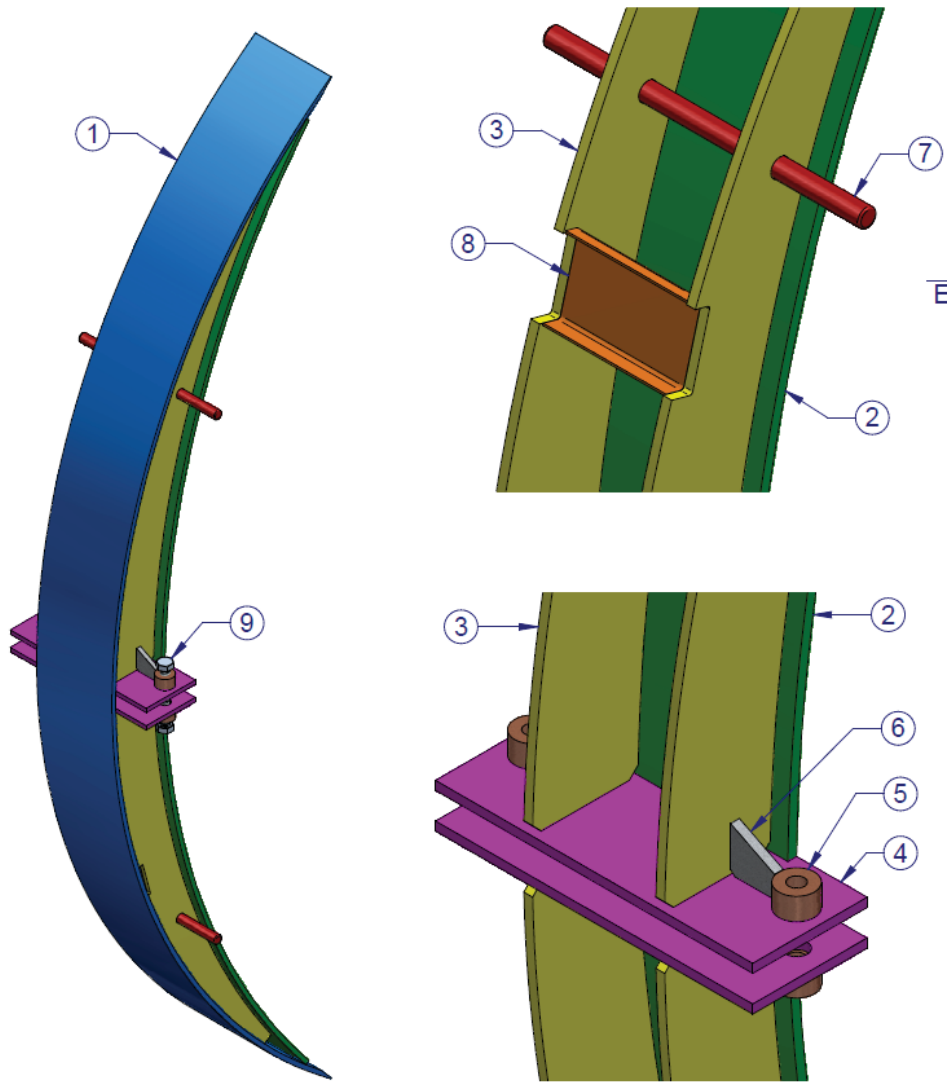

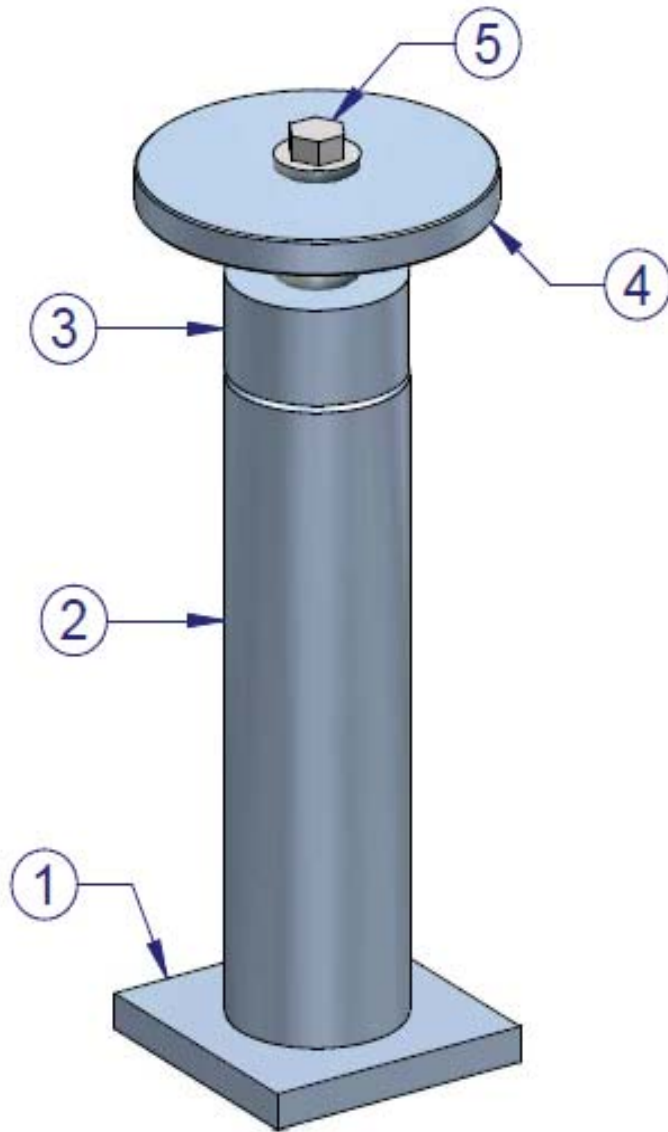

PUNTAL ZONA CENTRAL PLACA BASE

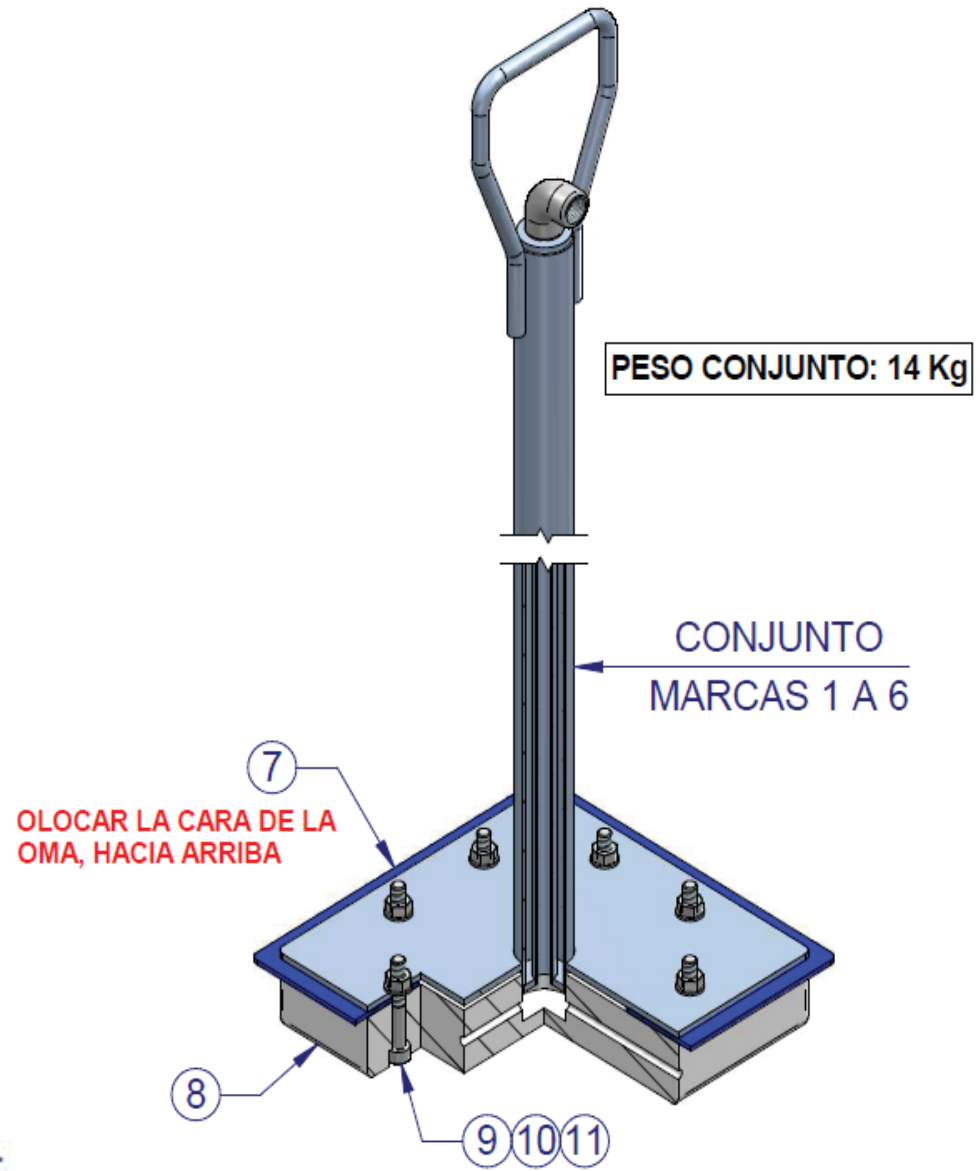

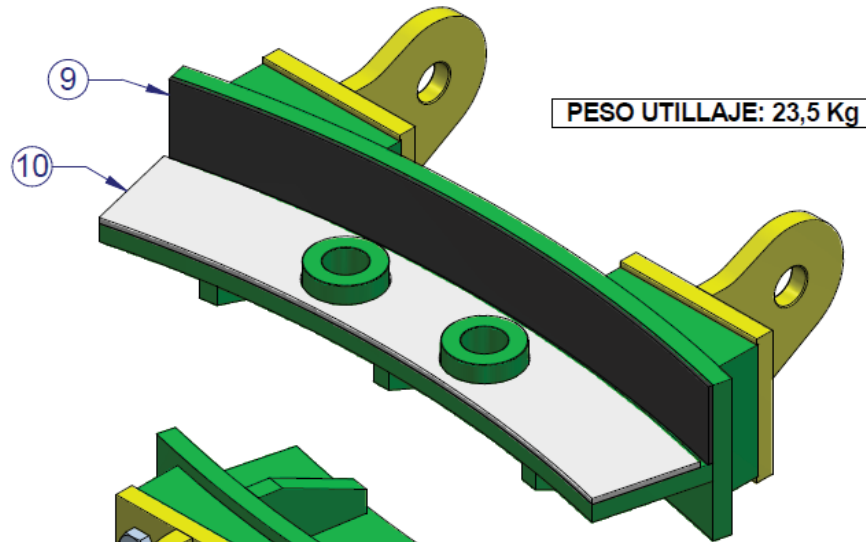

PESO UTILLAJE: 23,5 Kg

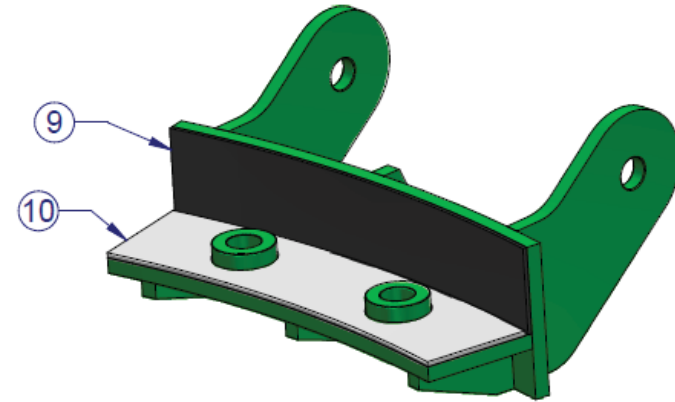

PESO UTILLAJE: 25 Kg

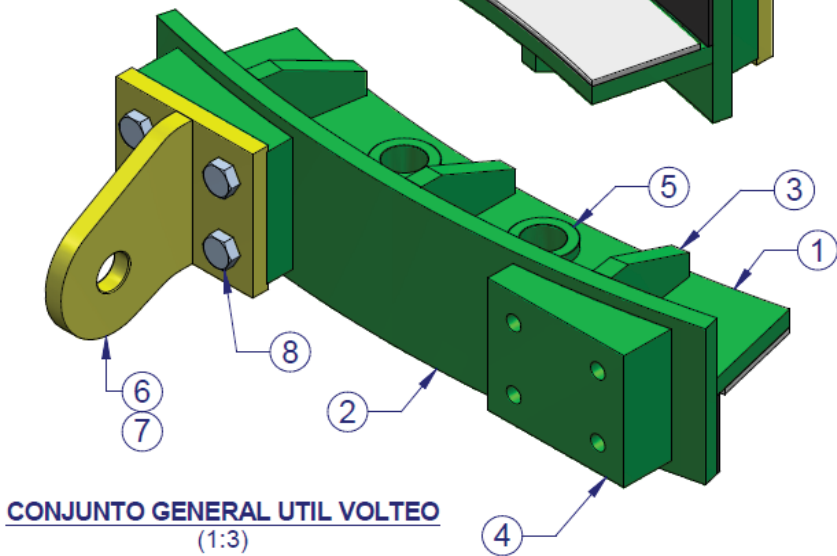

CONJUNTO GENERAL UTIL VOLTEO
(1:3)

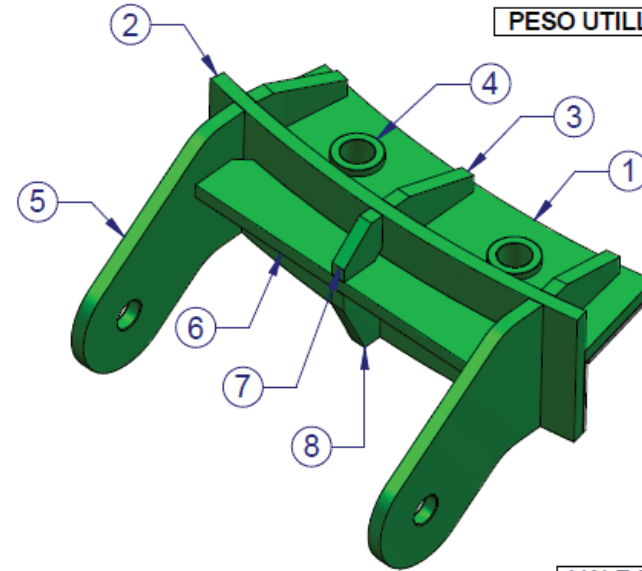

VALE N°: 001170/2016

VALE N°: 001170/2016

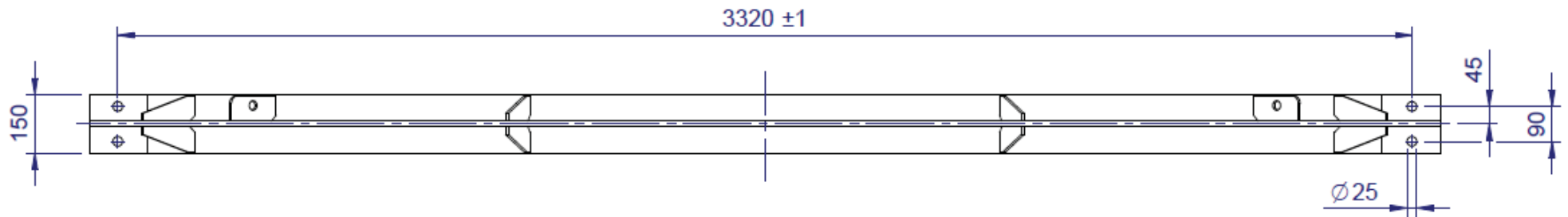
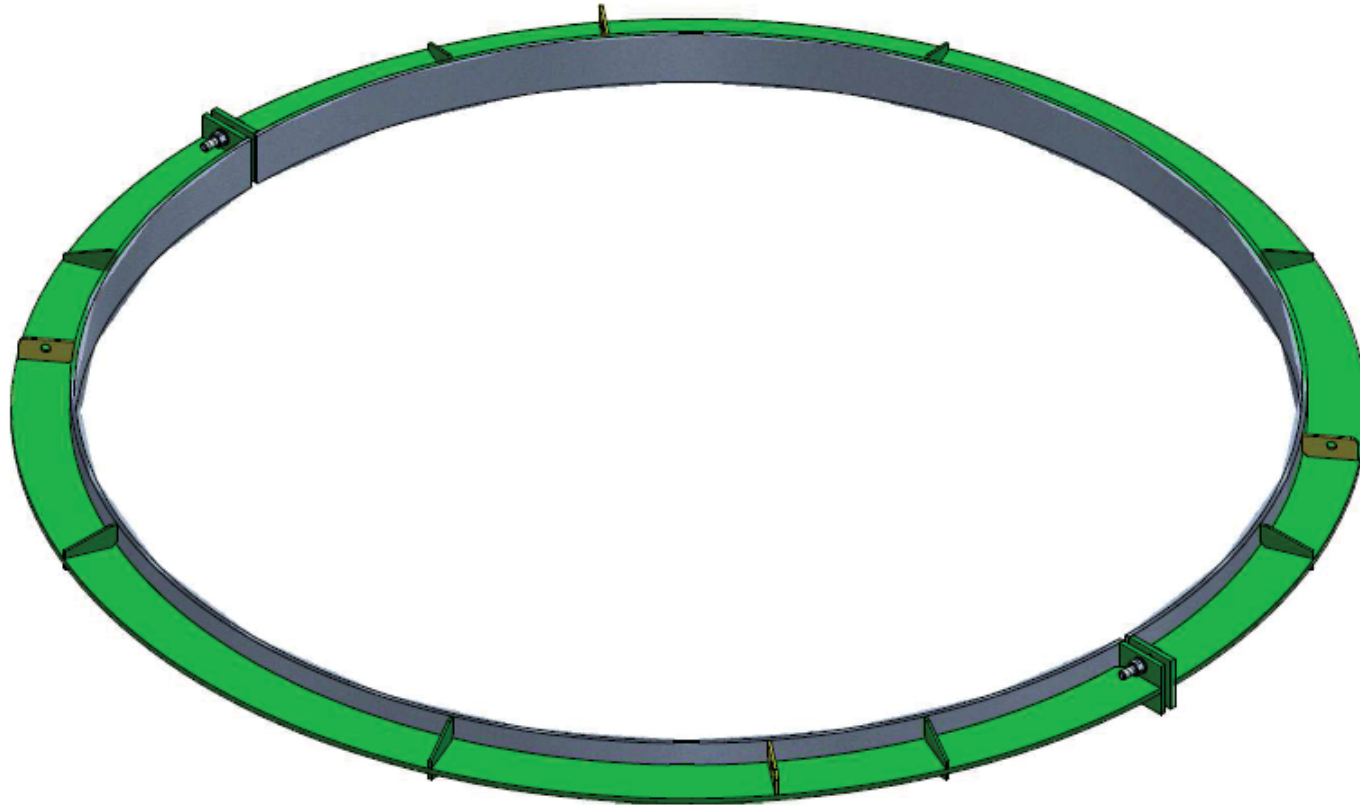

-B

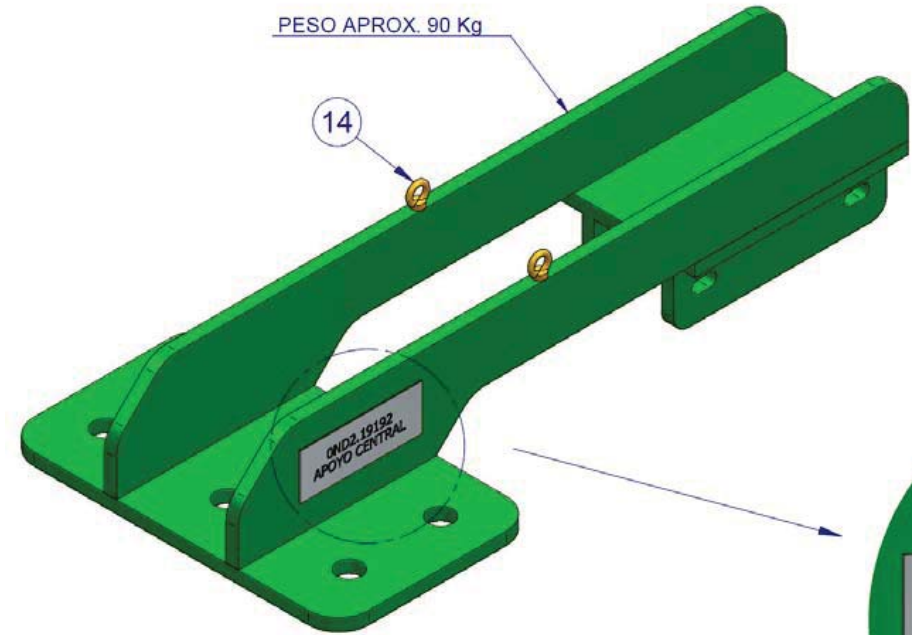
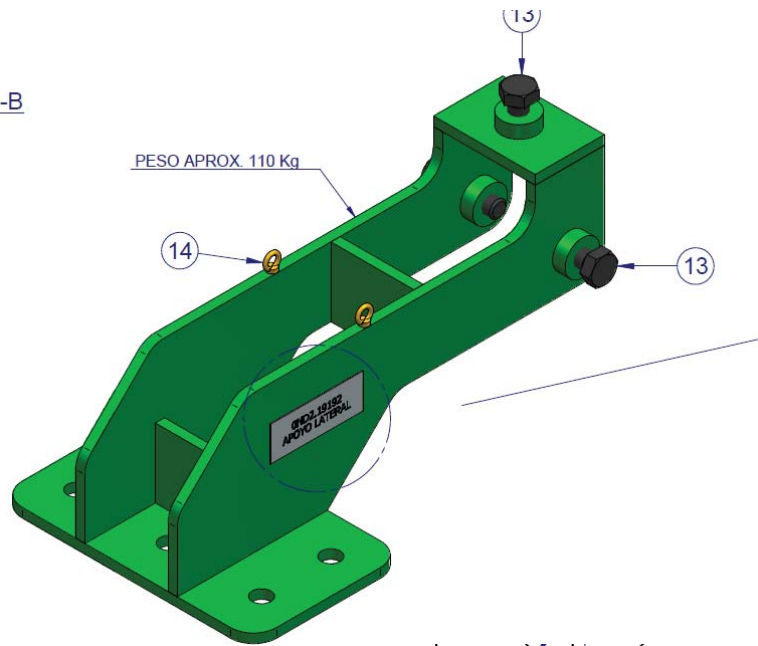

MARCA 10

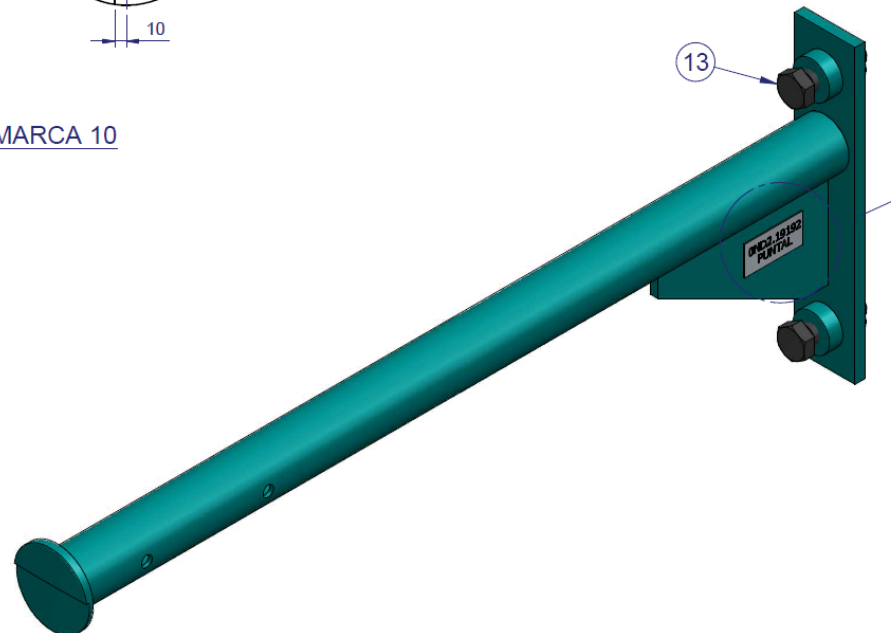

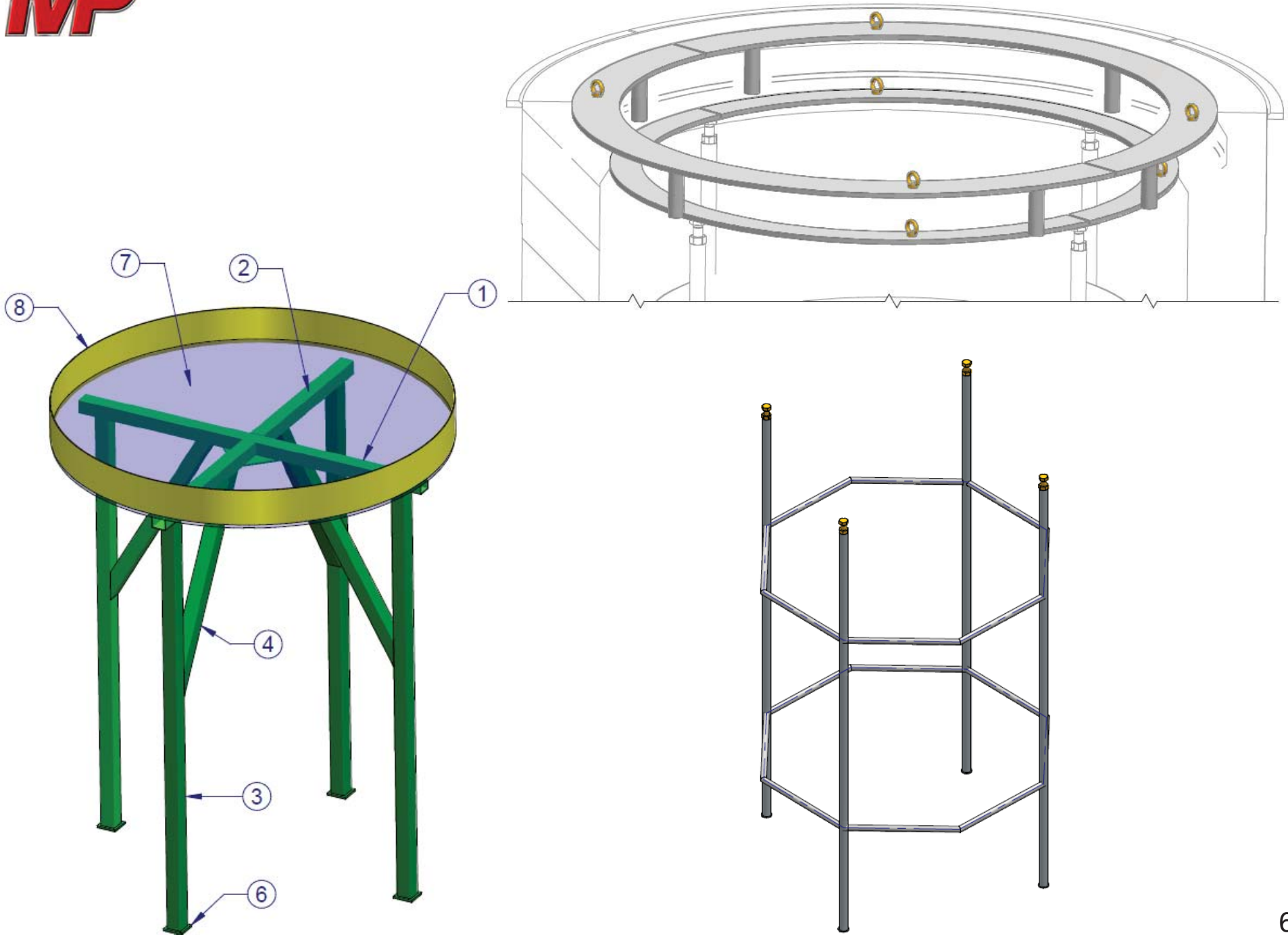

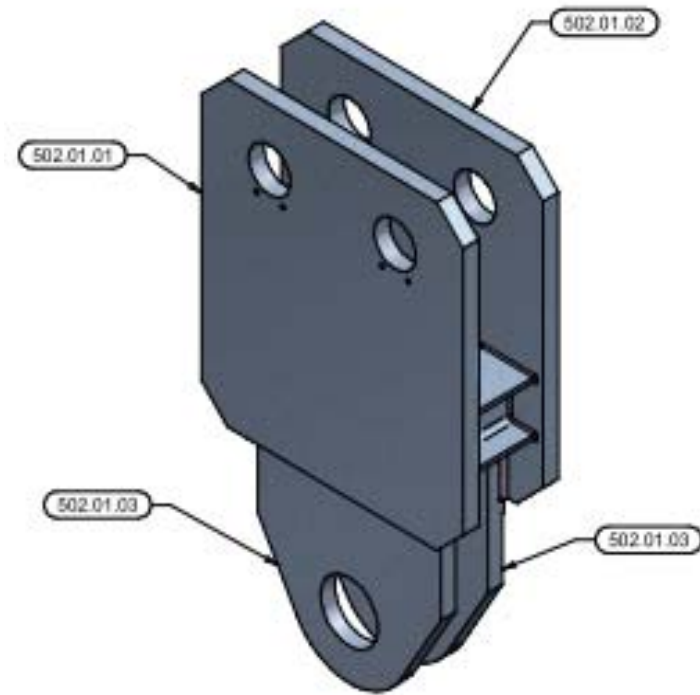
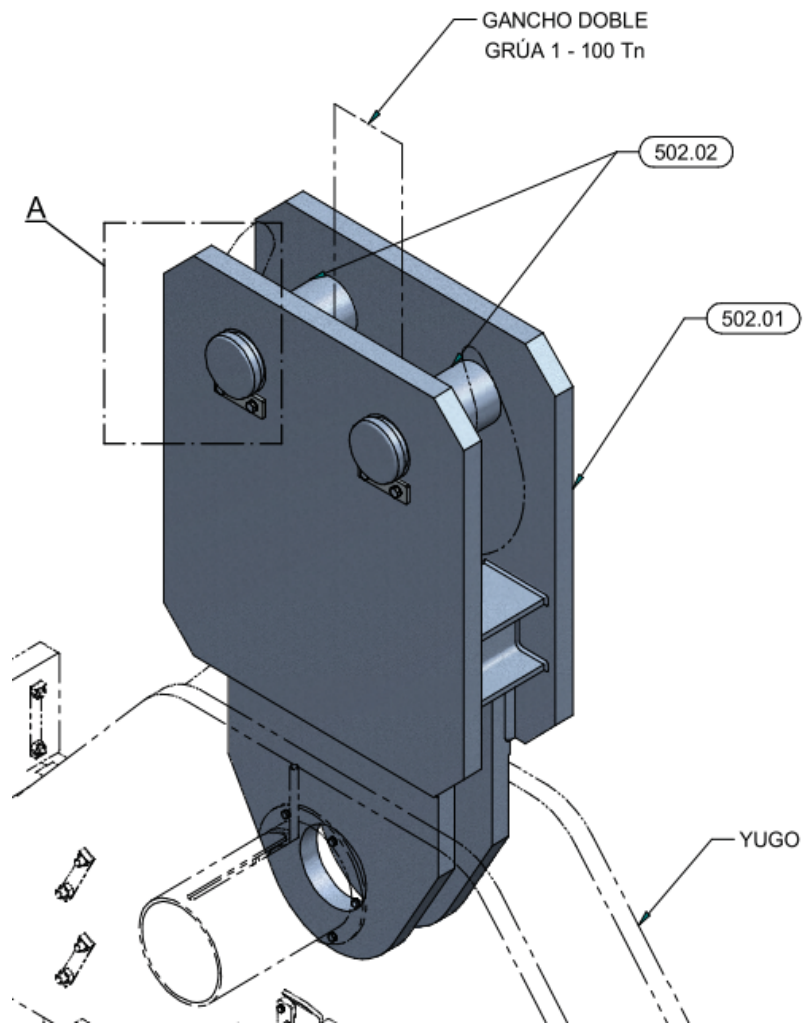

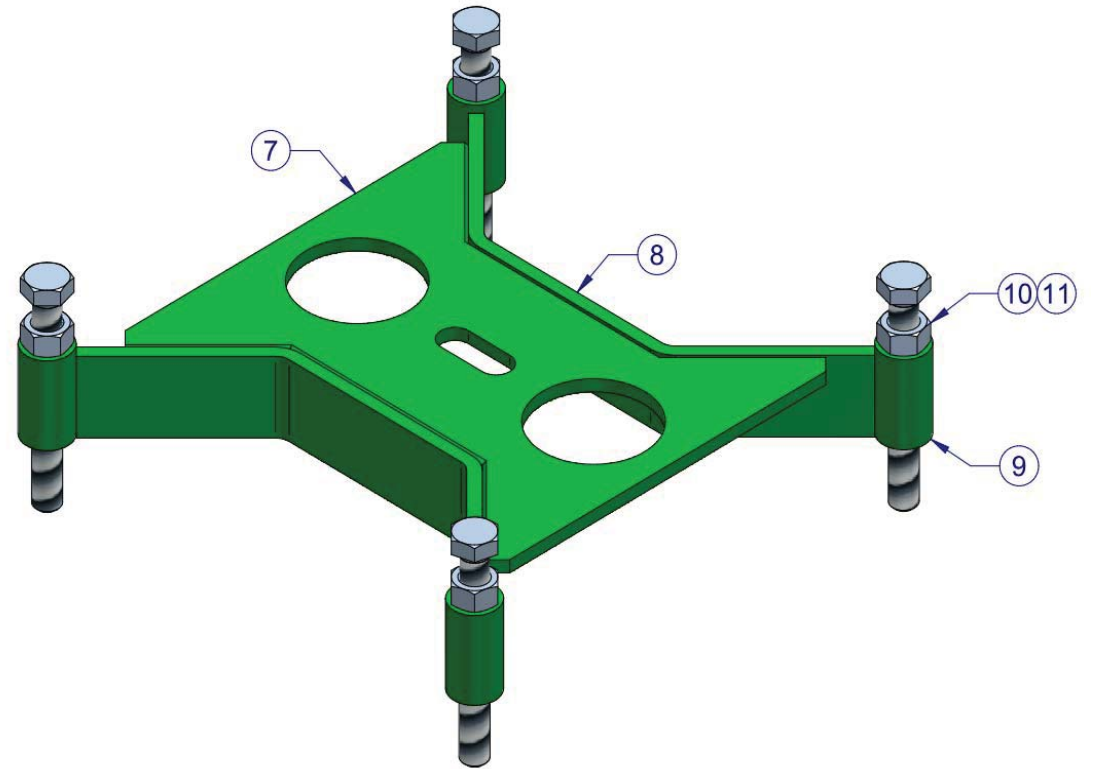
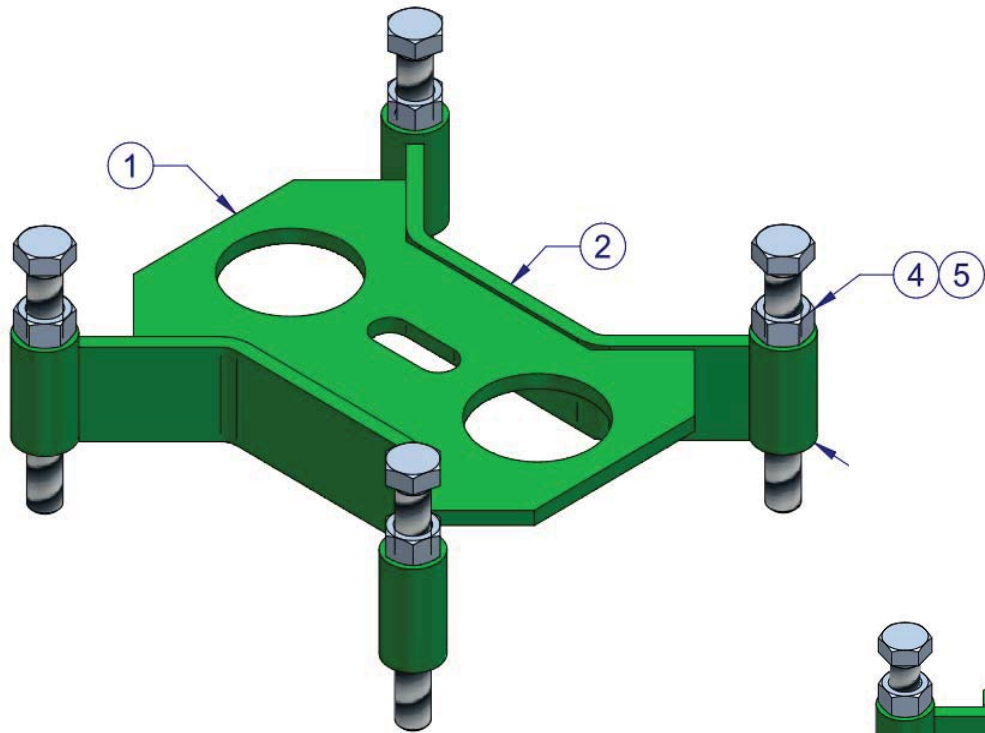



MP

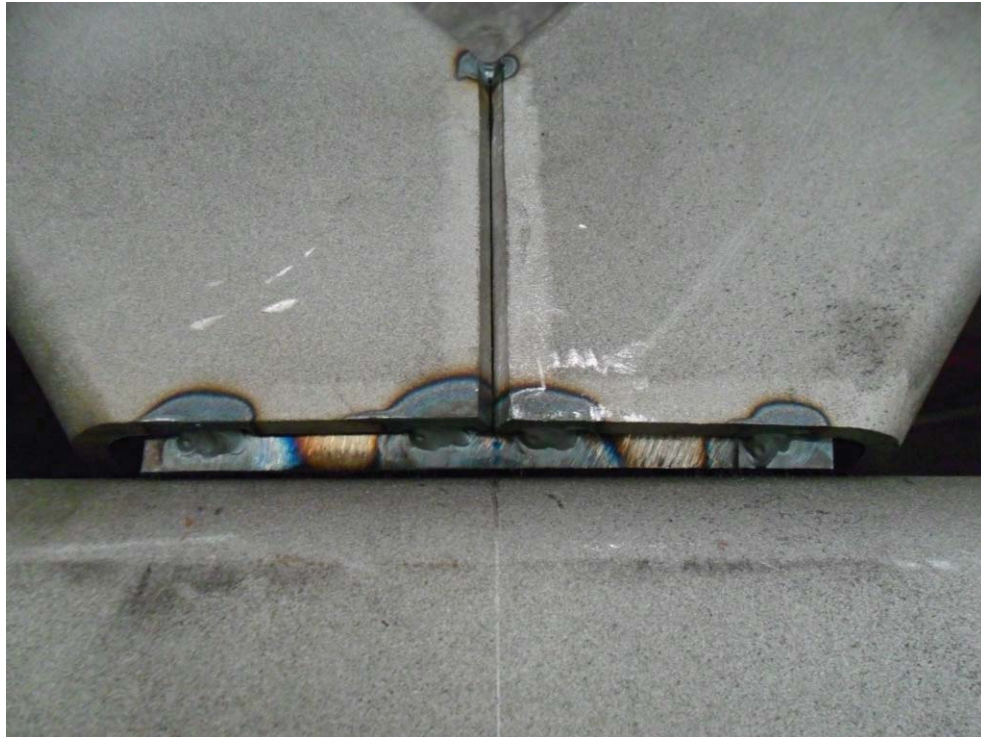























MP









MP



MP



MP







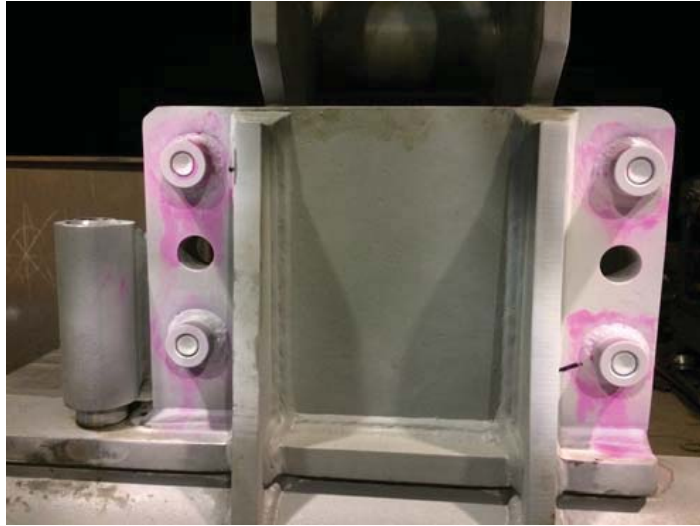



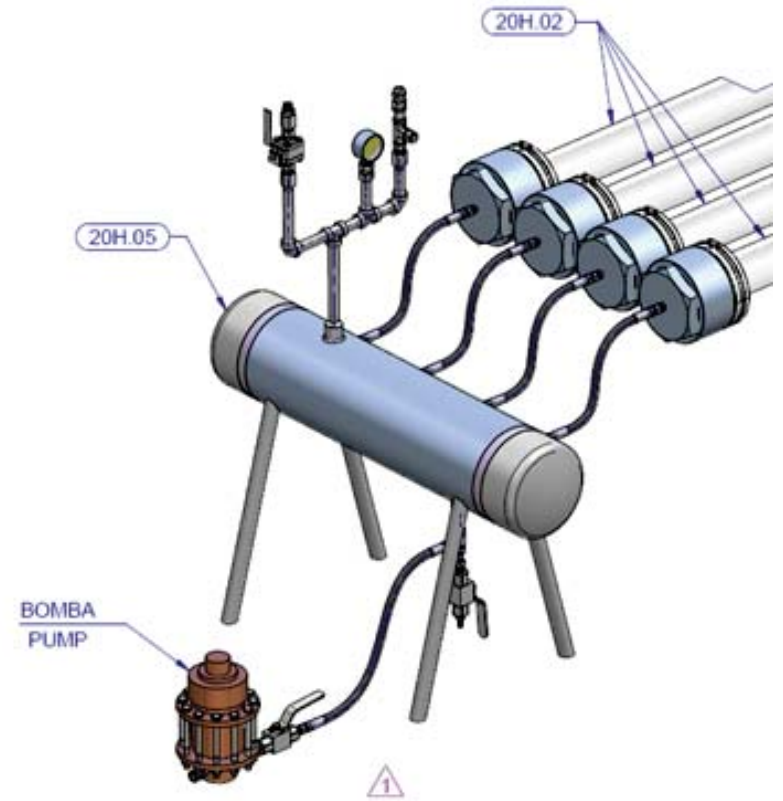
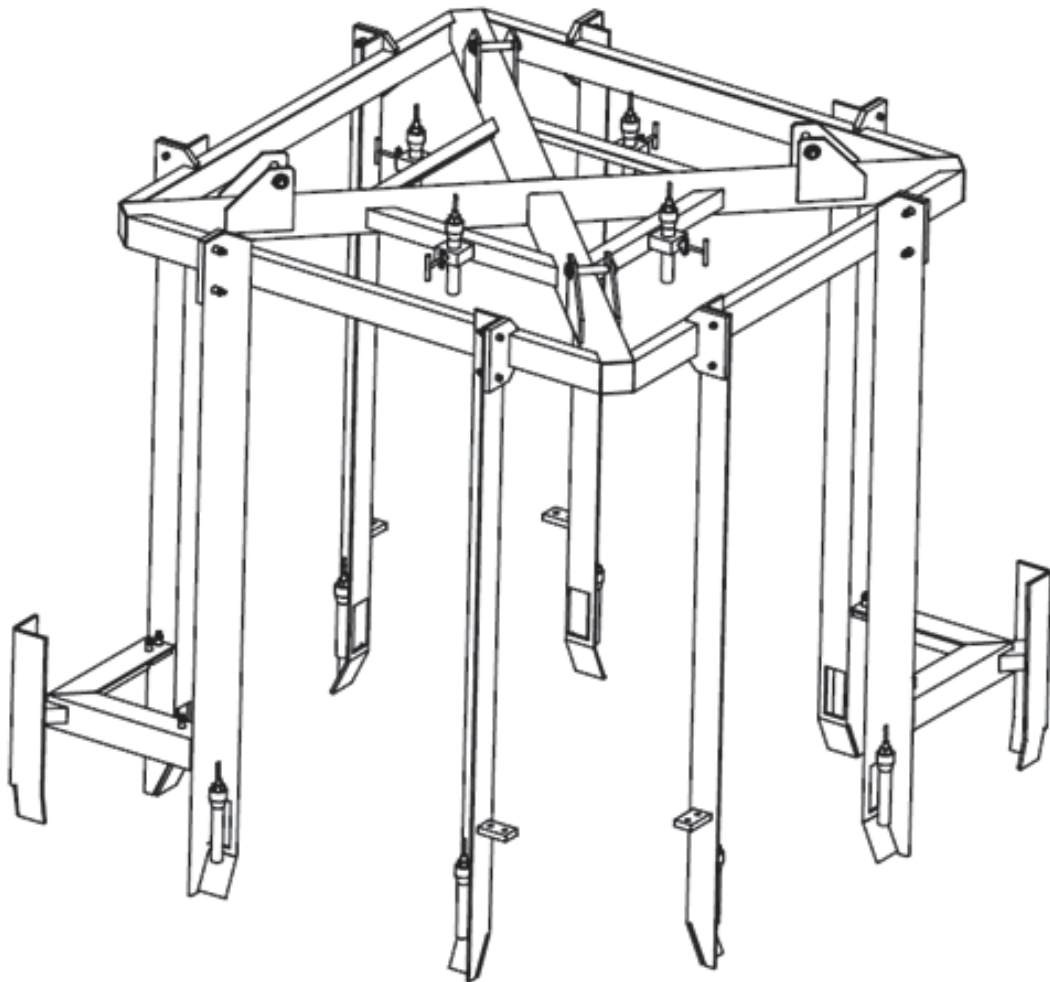

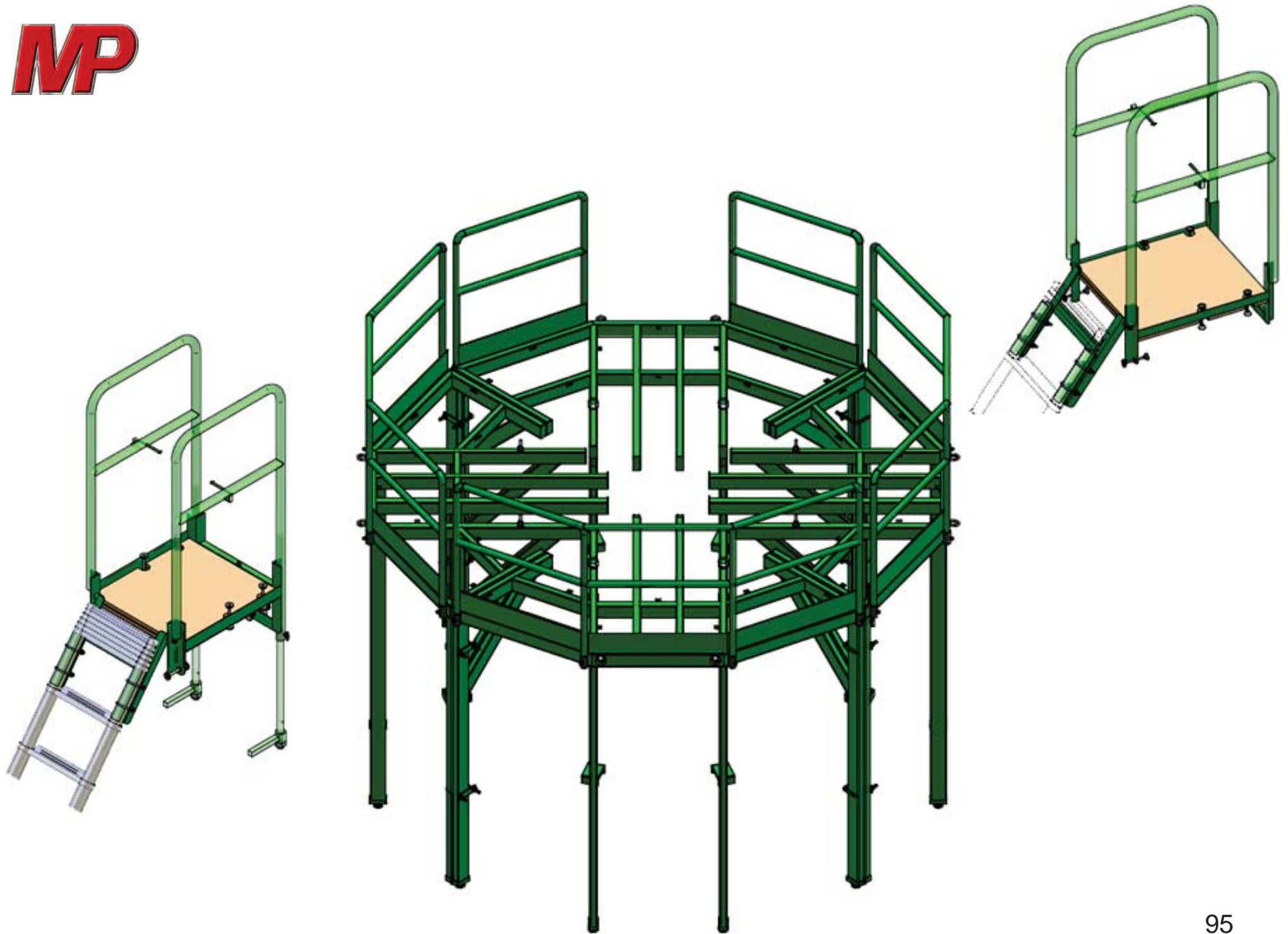

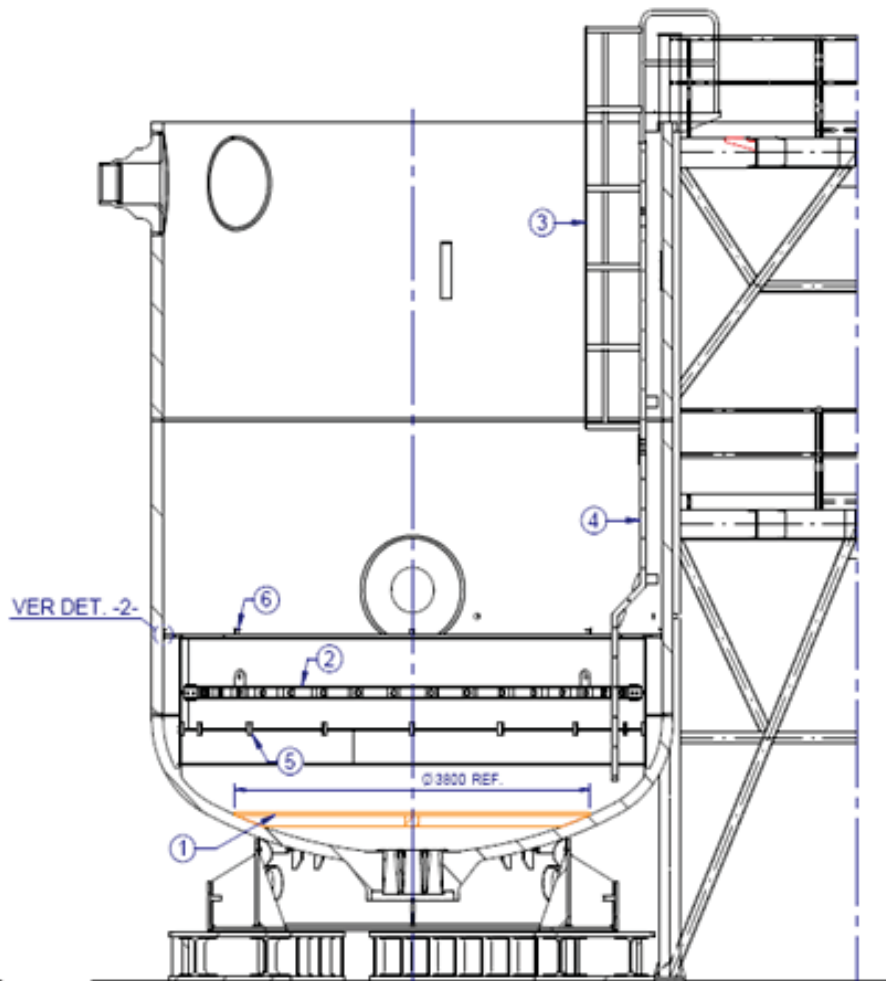

DE LA MARCA 16, PERO SU MONTAJE EN LA NSA, DURANTE LA FORMACION DE LAS VIOLAS



SUPLEMENTO

CONJUNTO ESCALERA LARGA

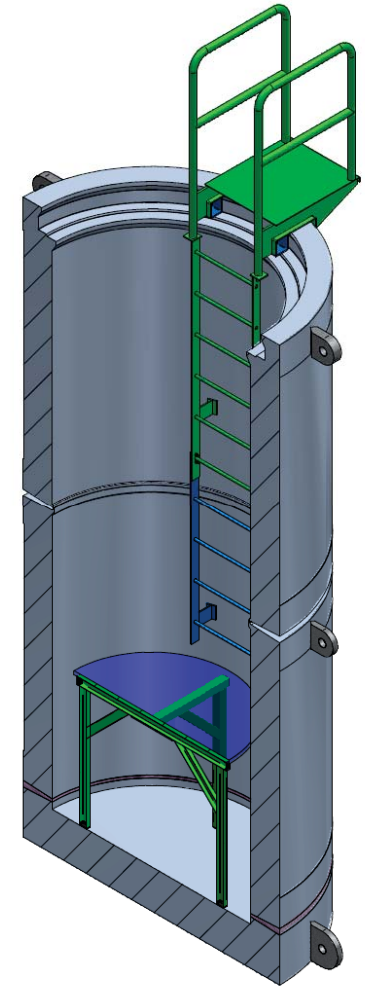

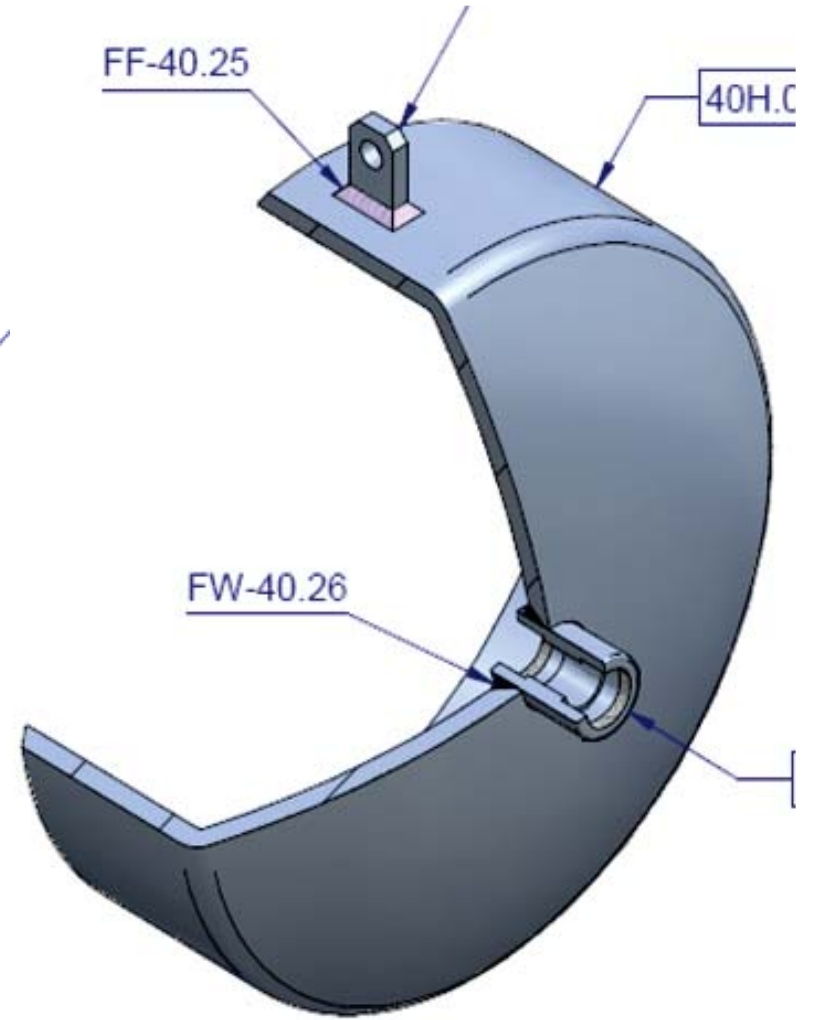
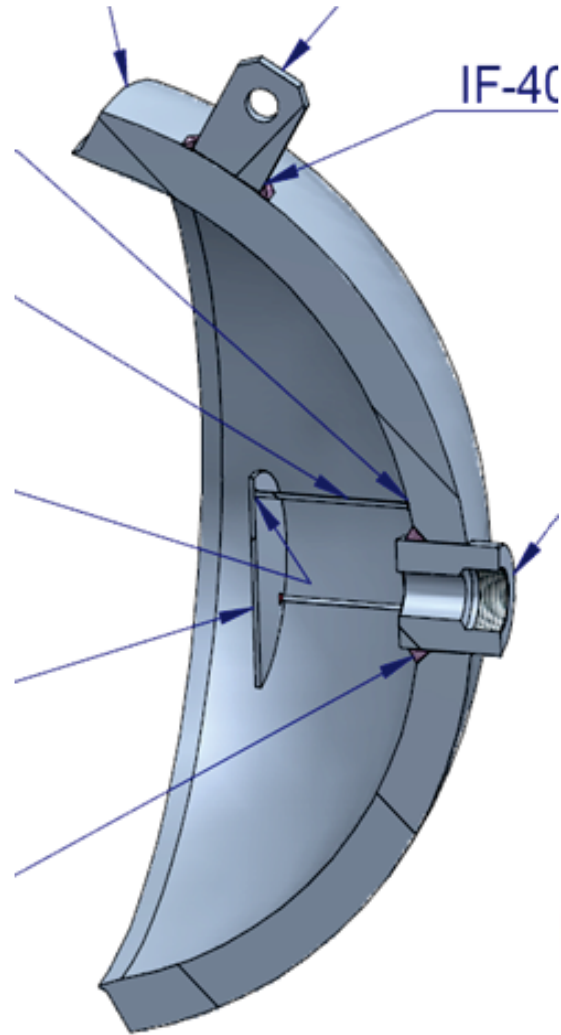
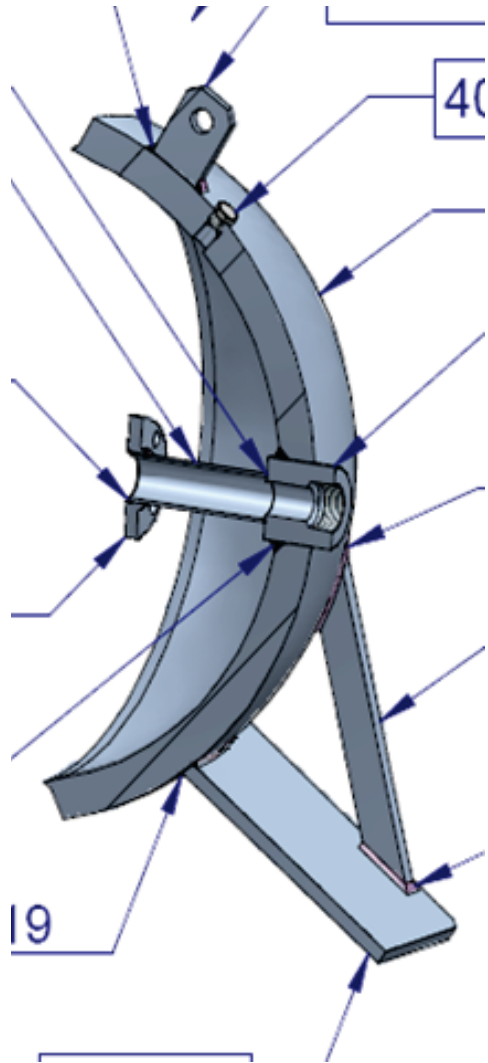

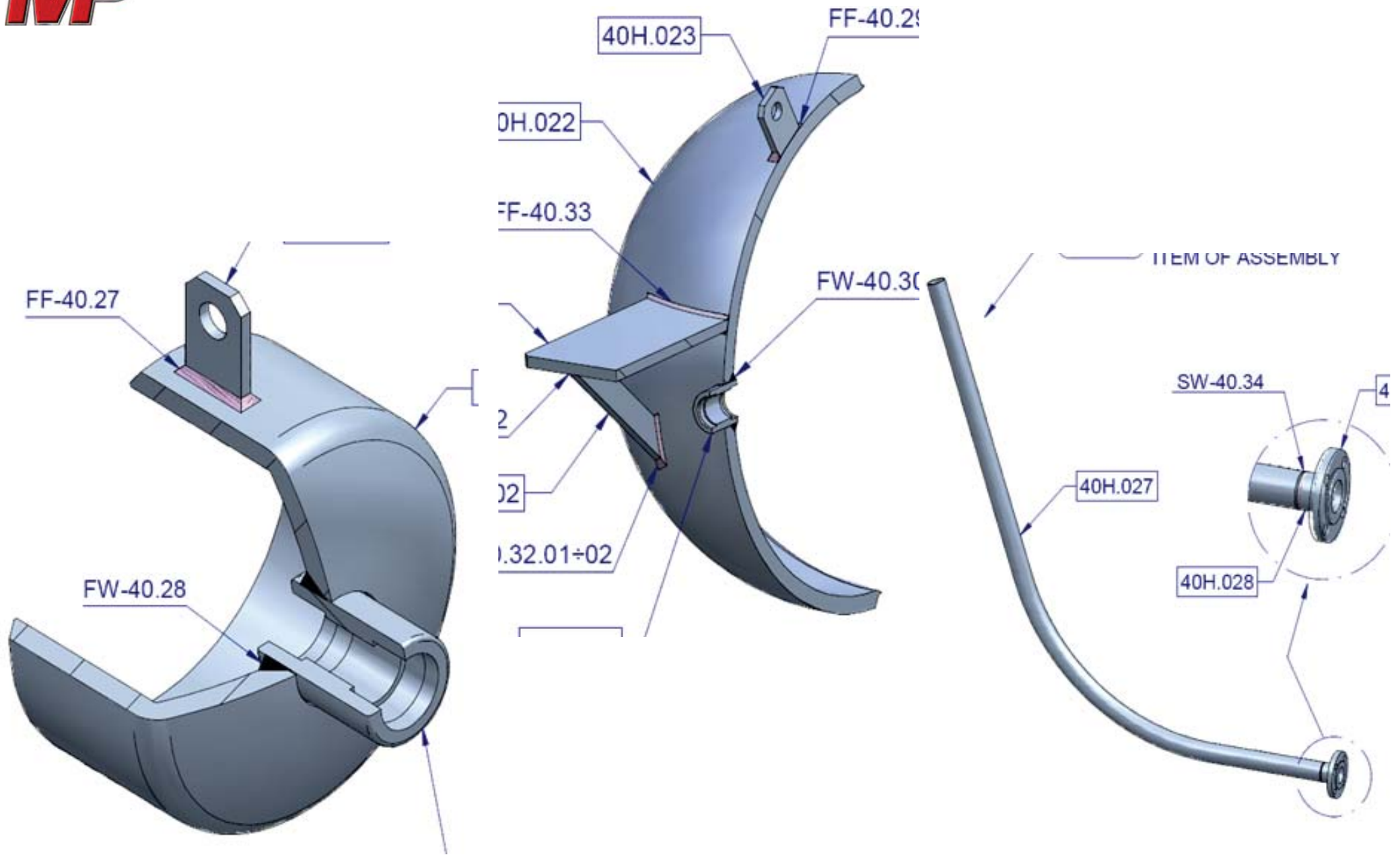

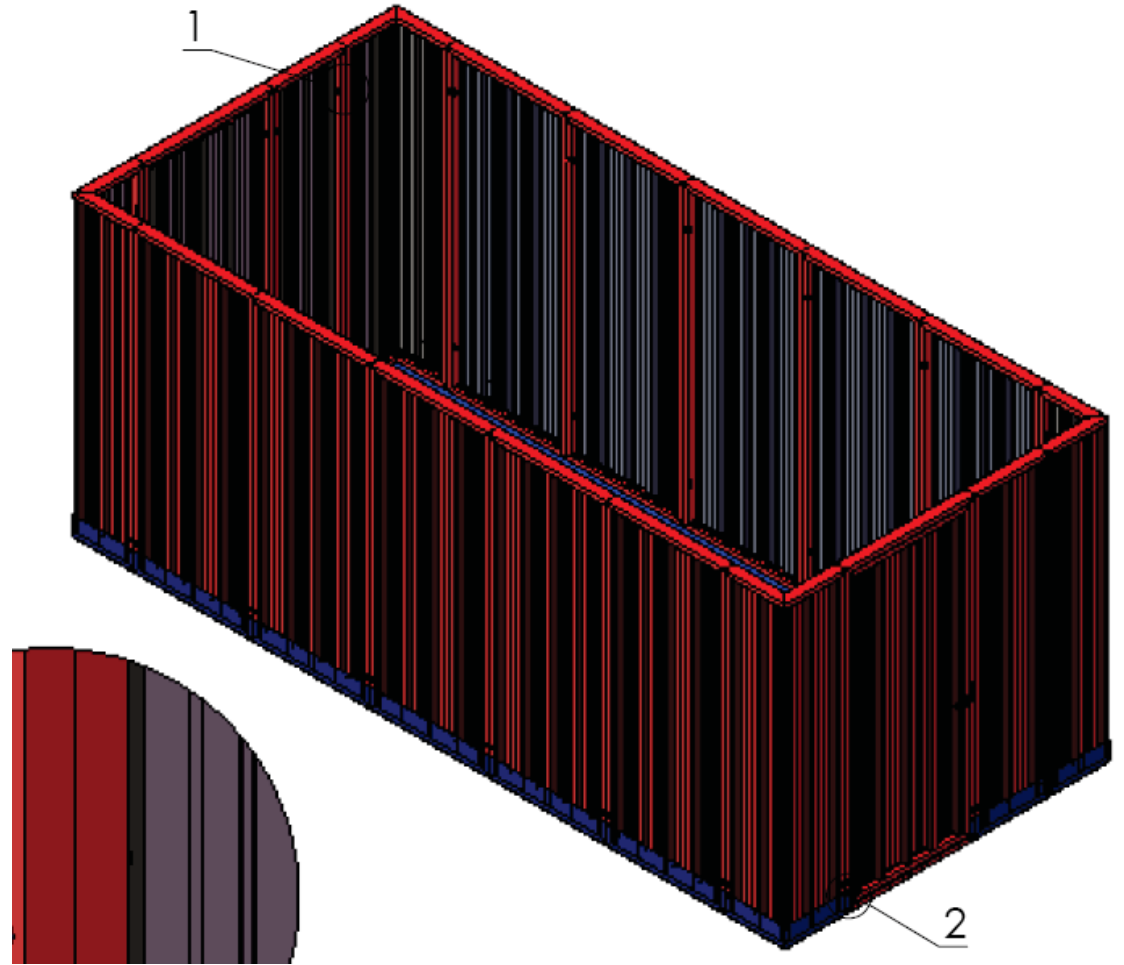
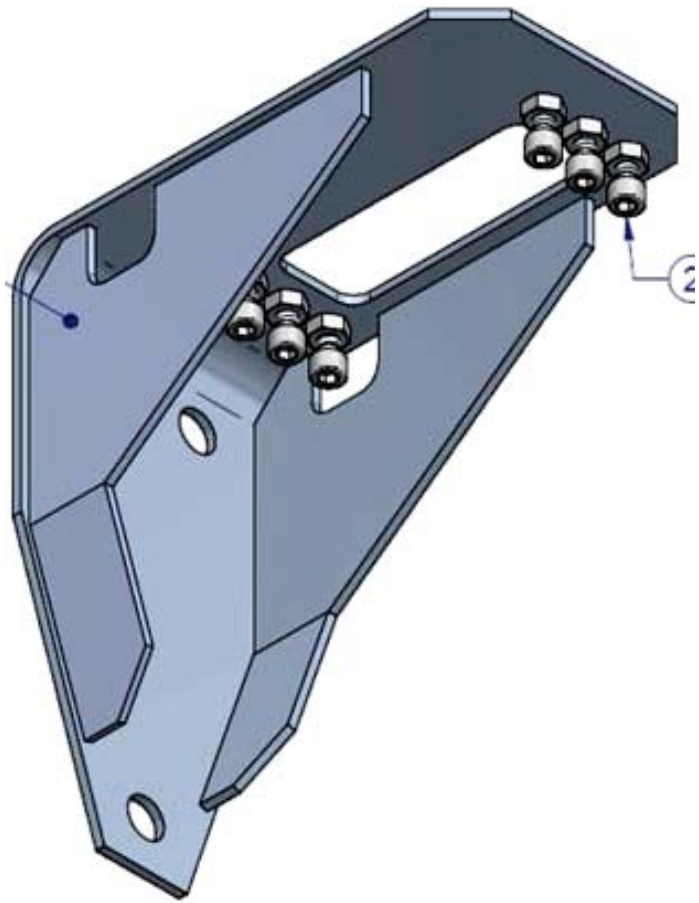

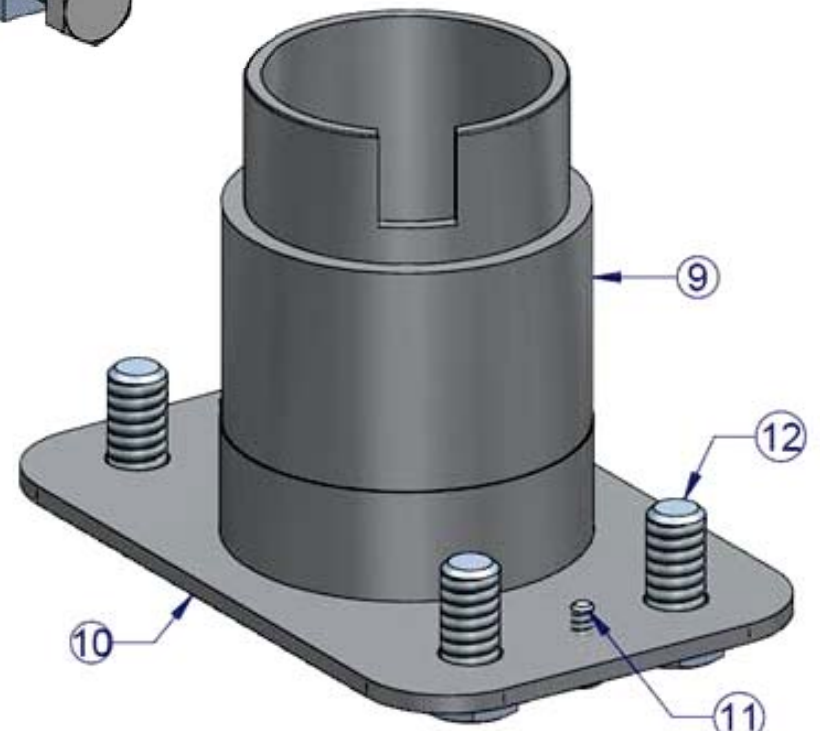
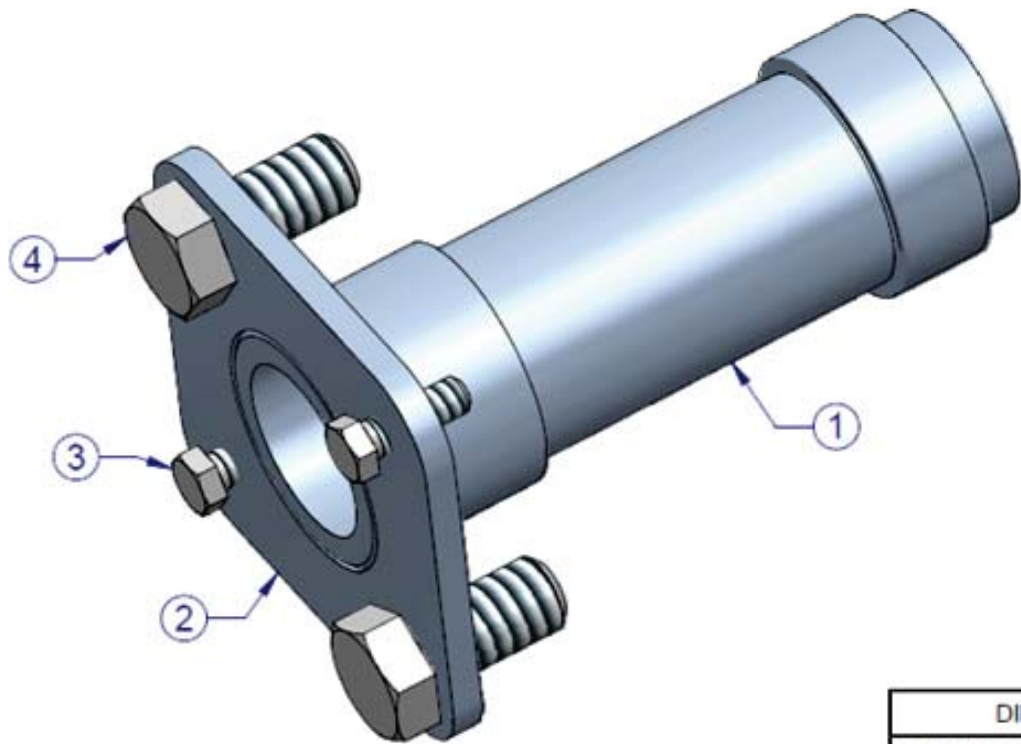
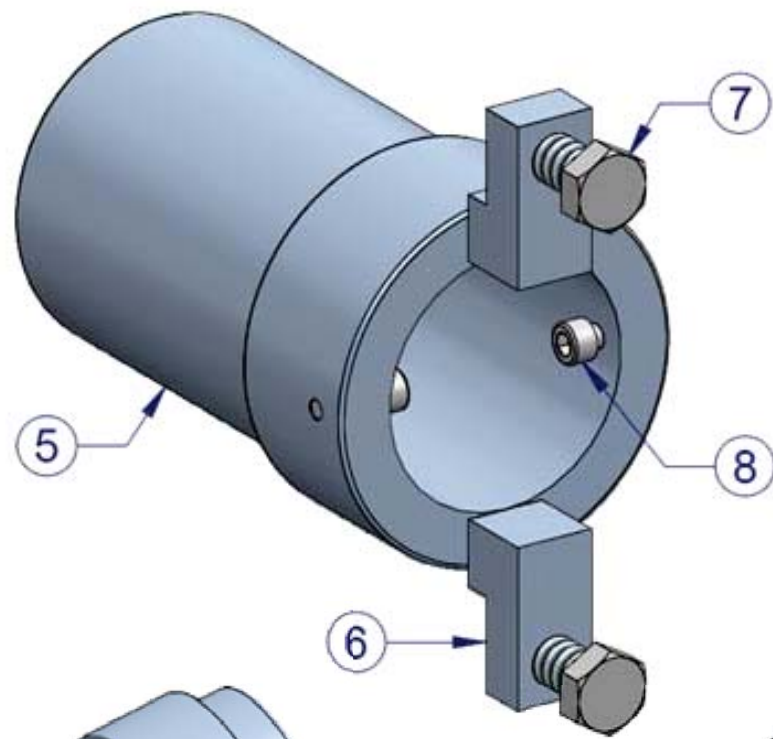

DIFI
VALORES PARA M6

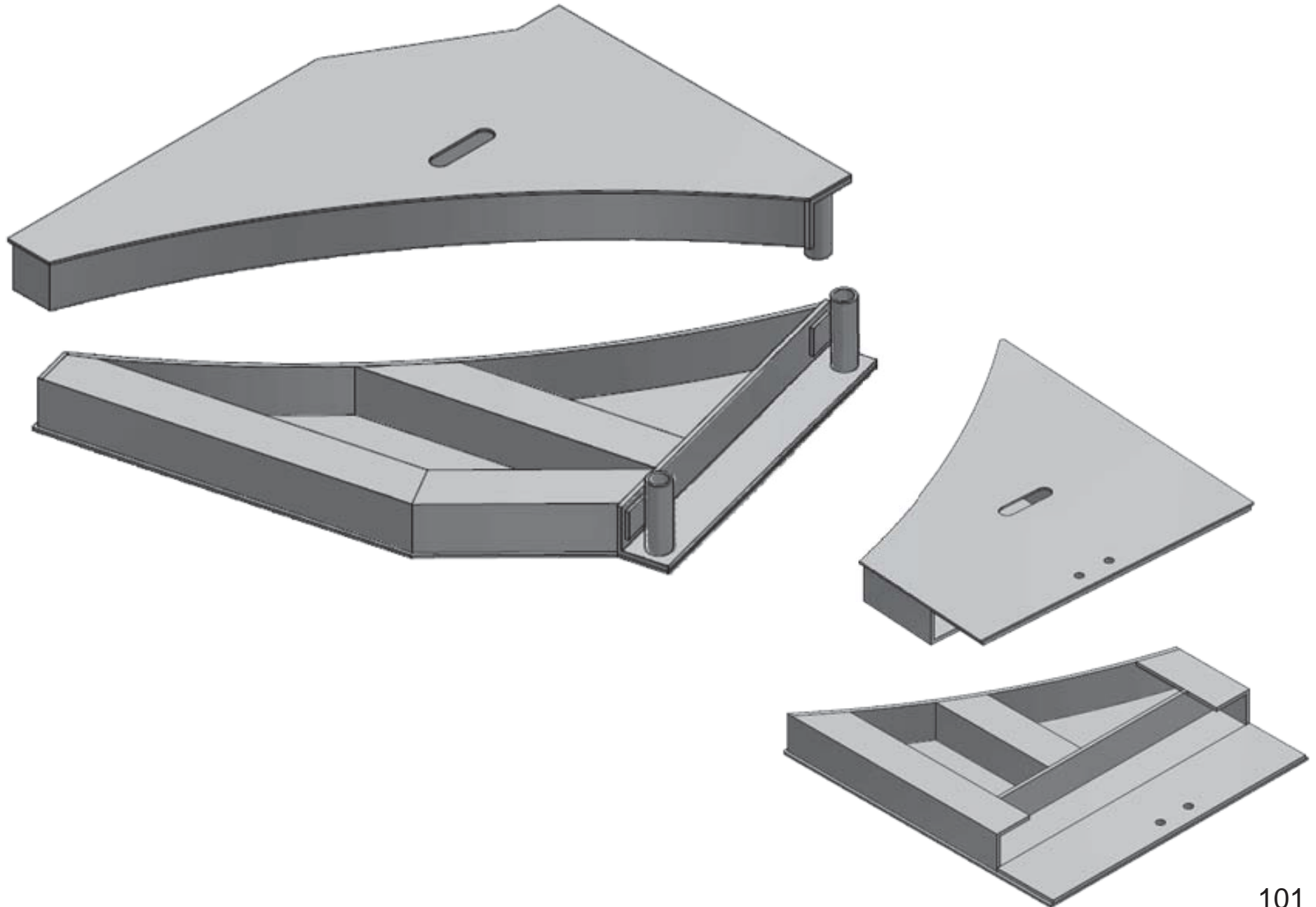

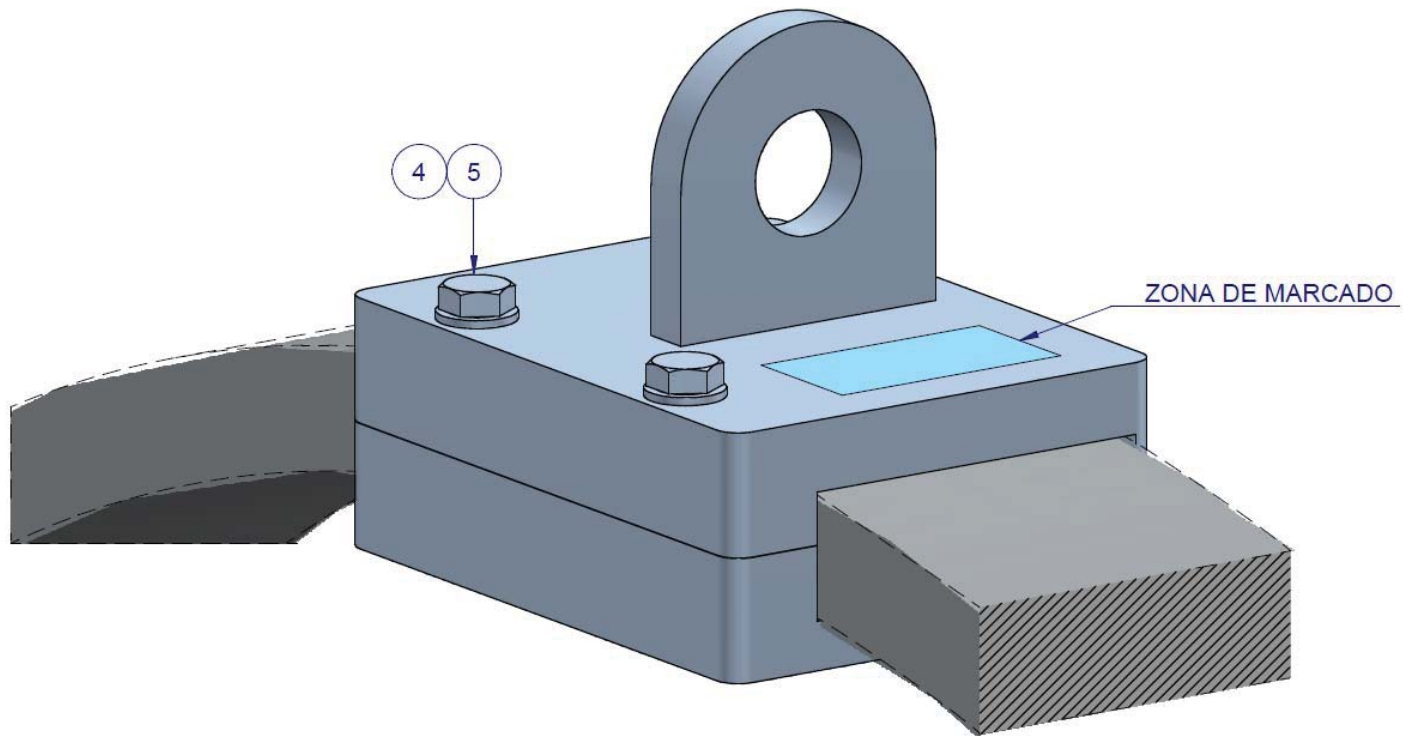
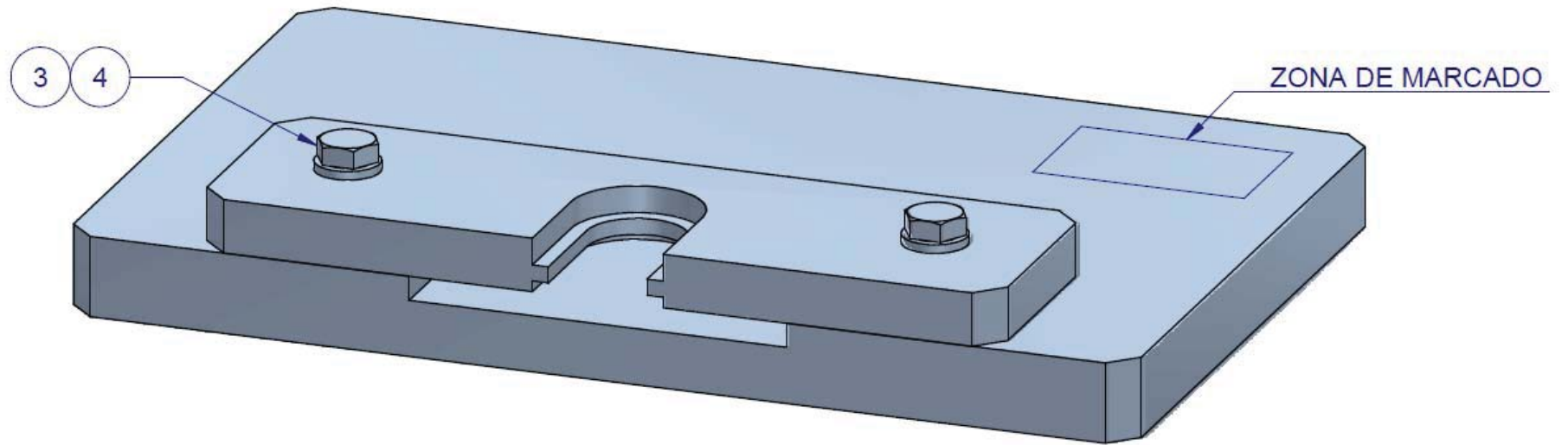

MP

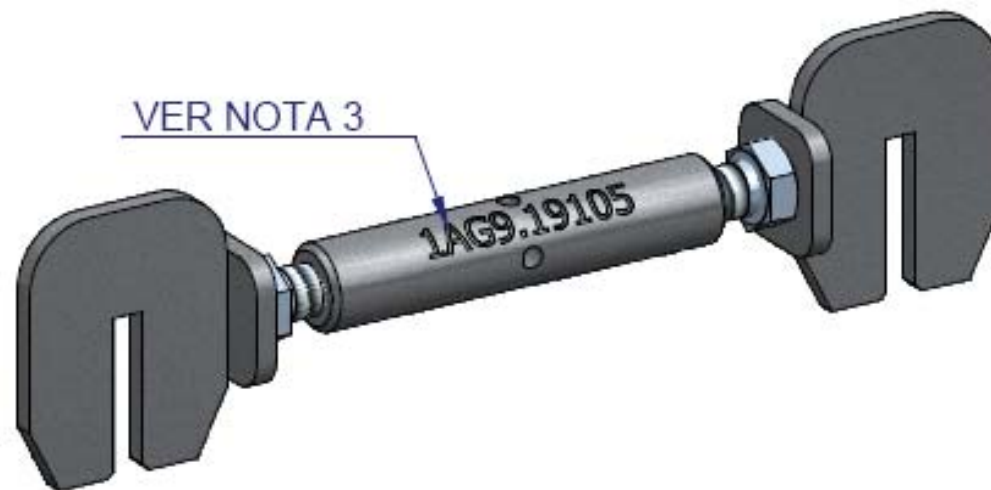
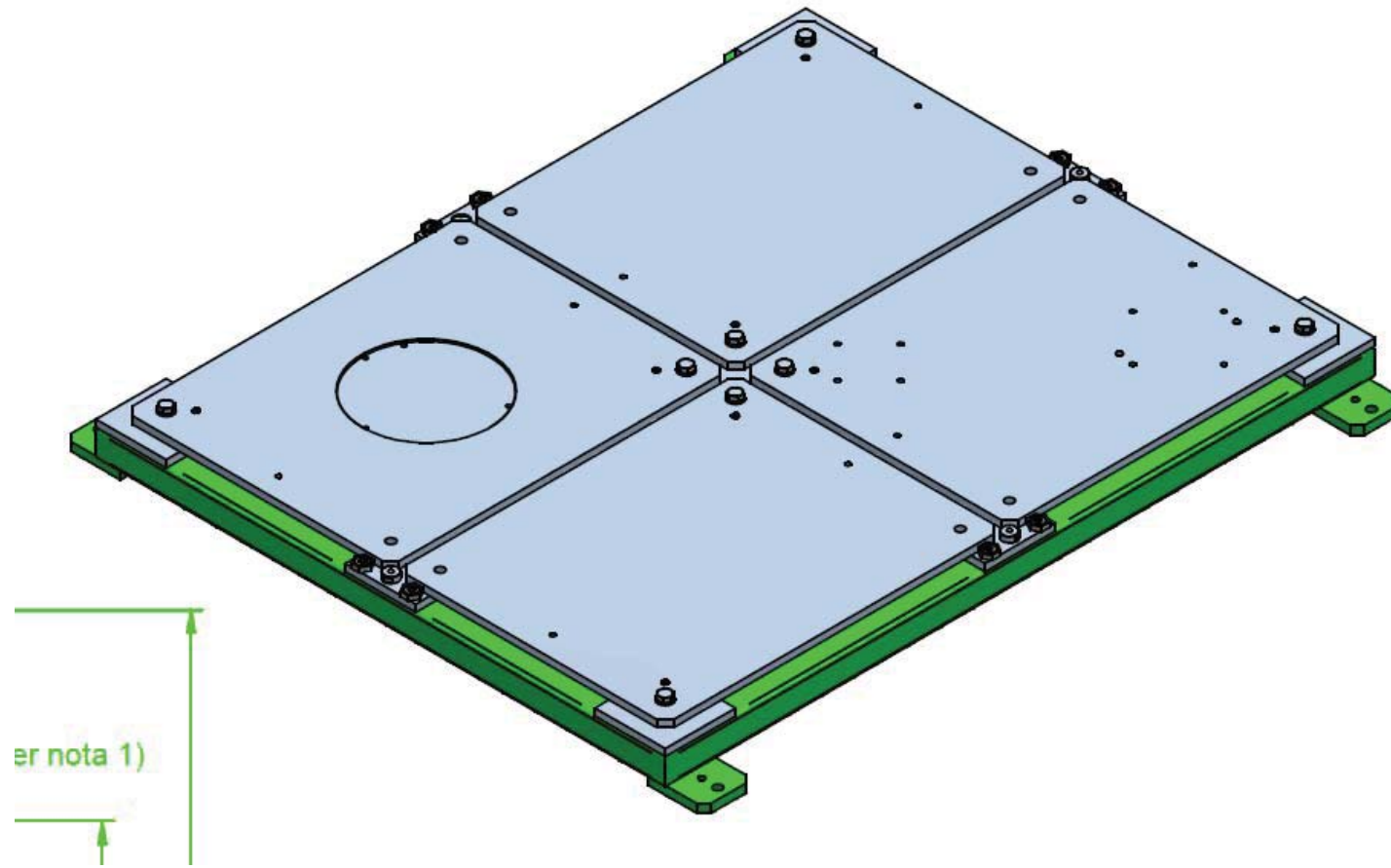

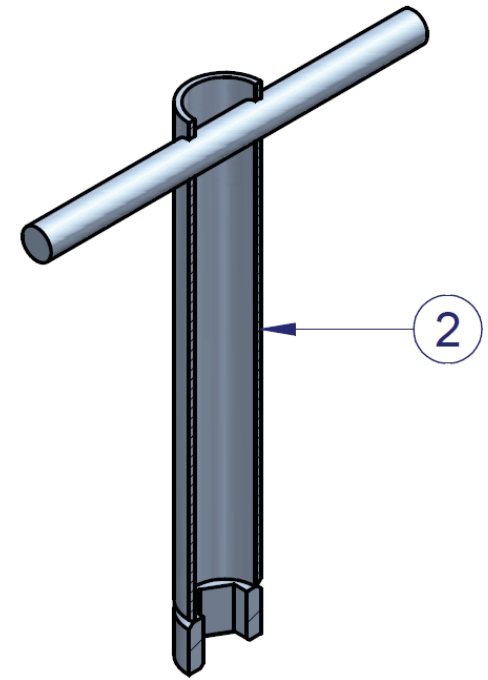
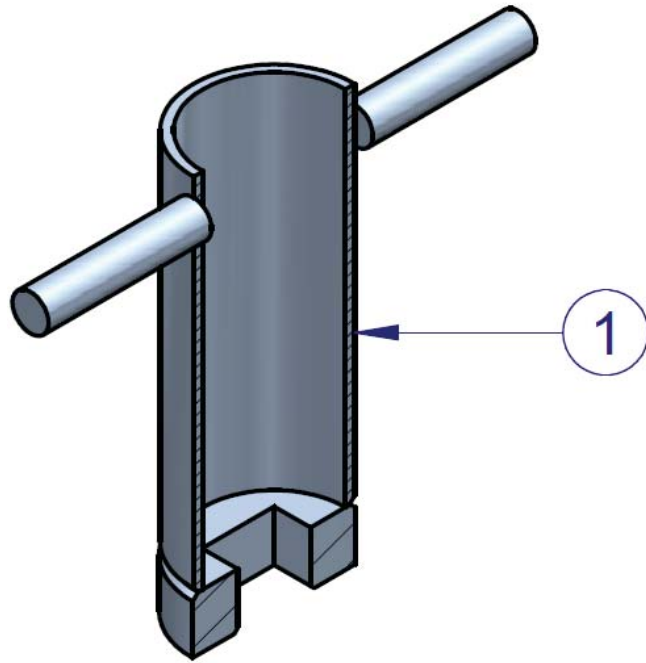

VISTA 3D
(VISTA CON CORTE)

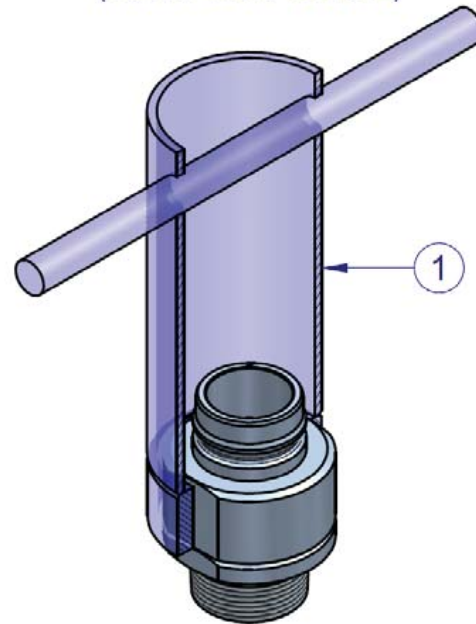
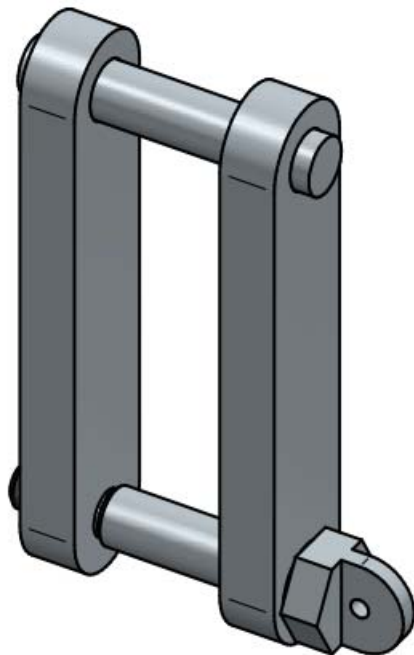

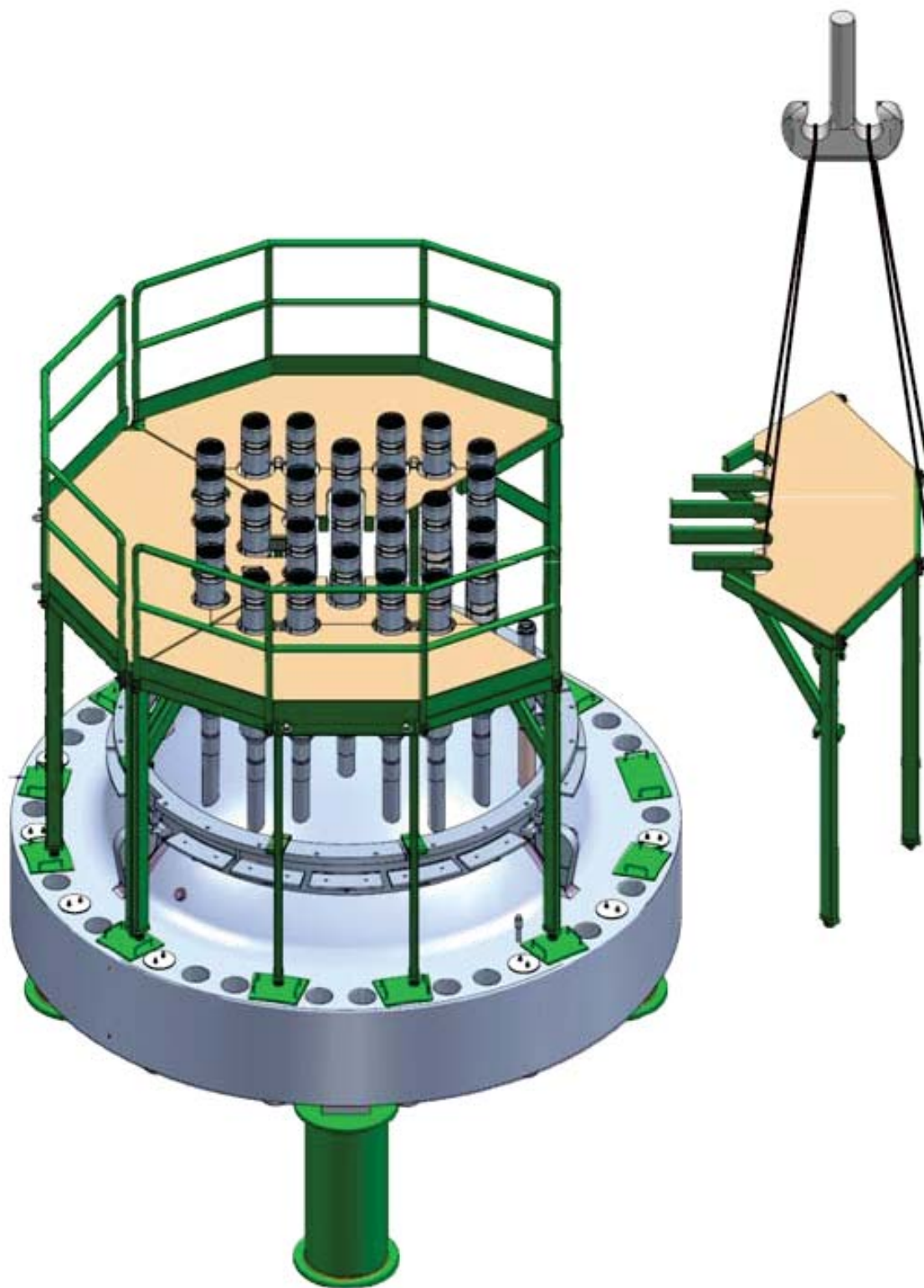

MP

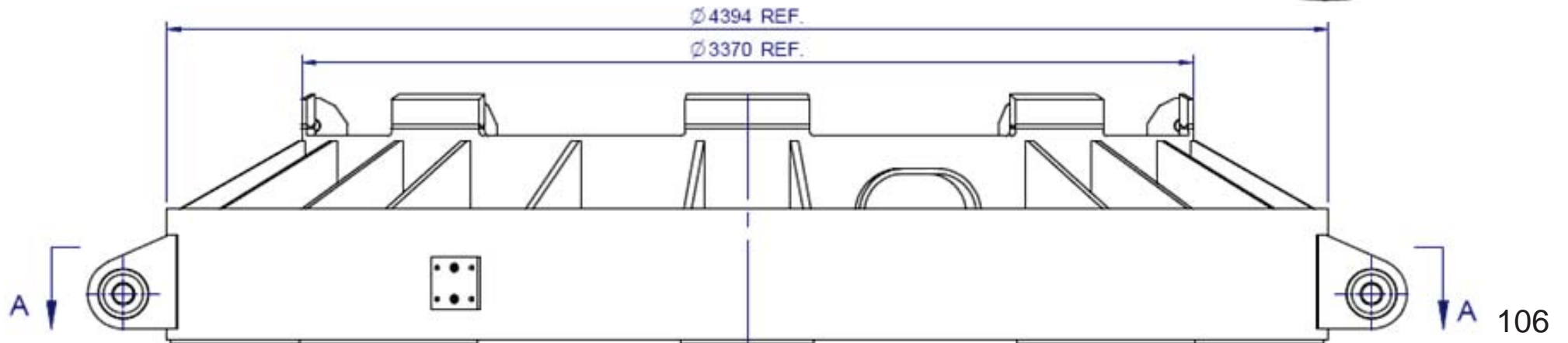
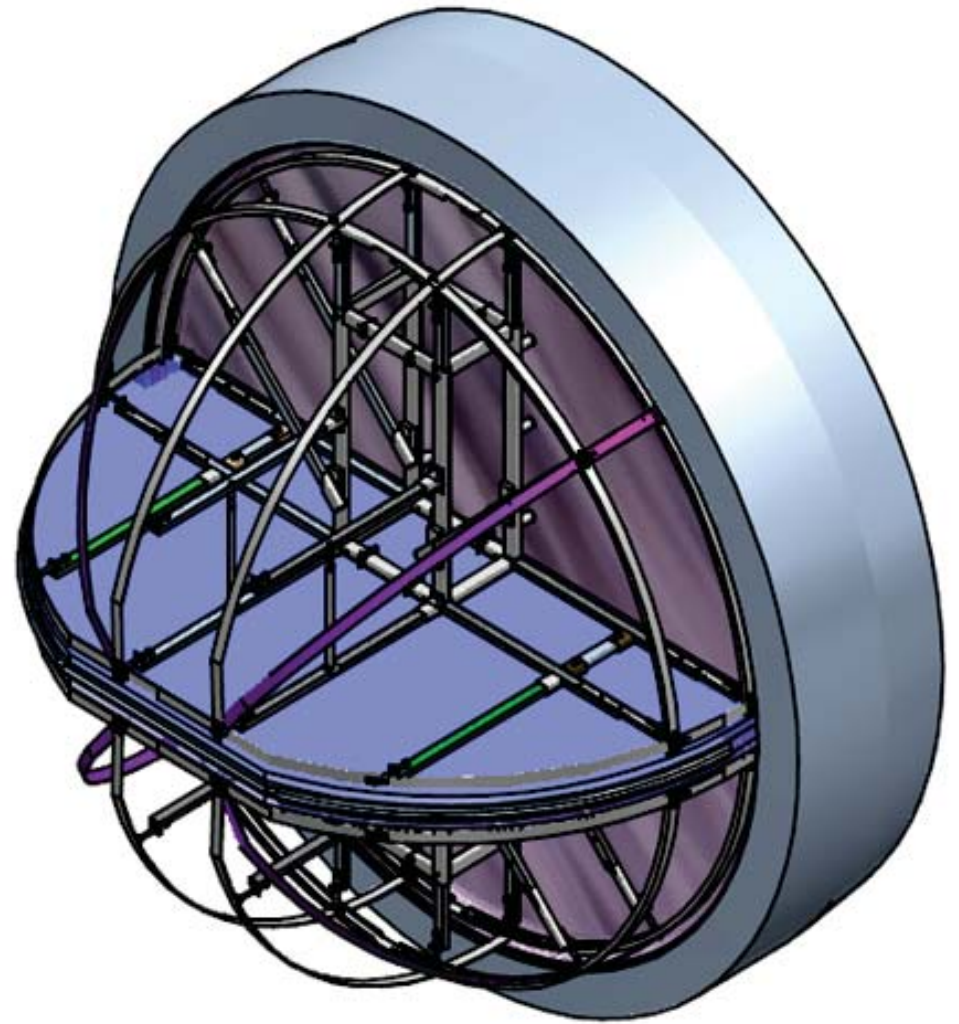
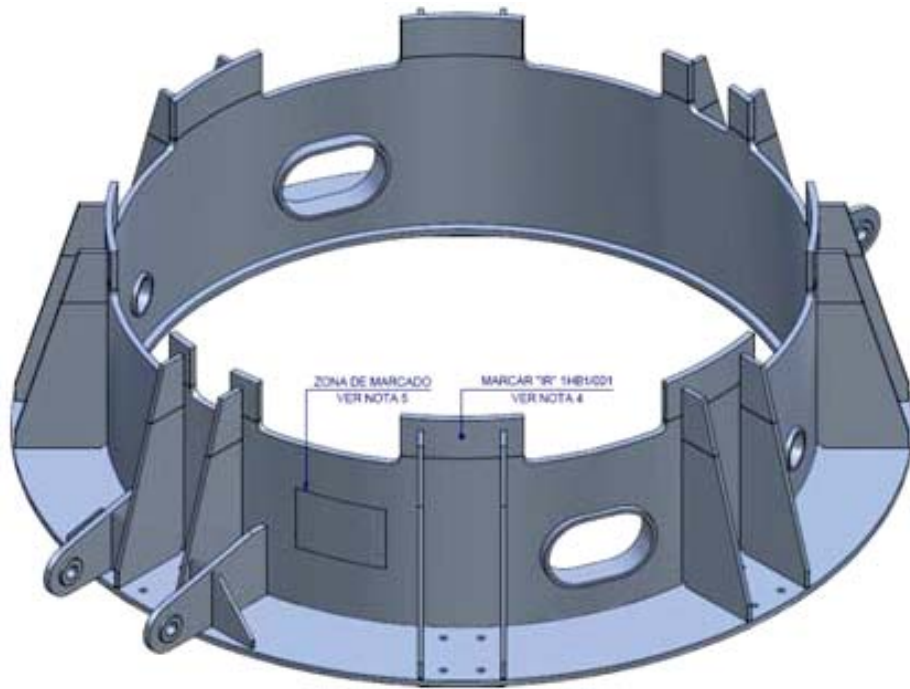

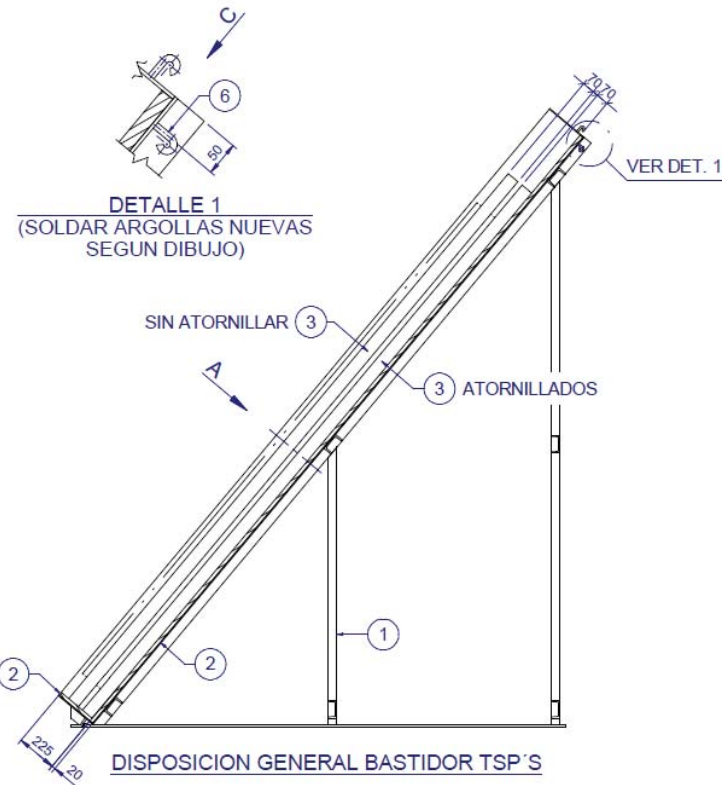
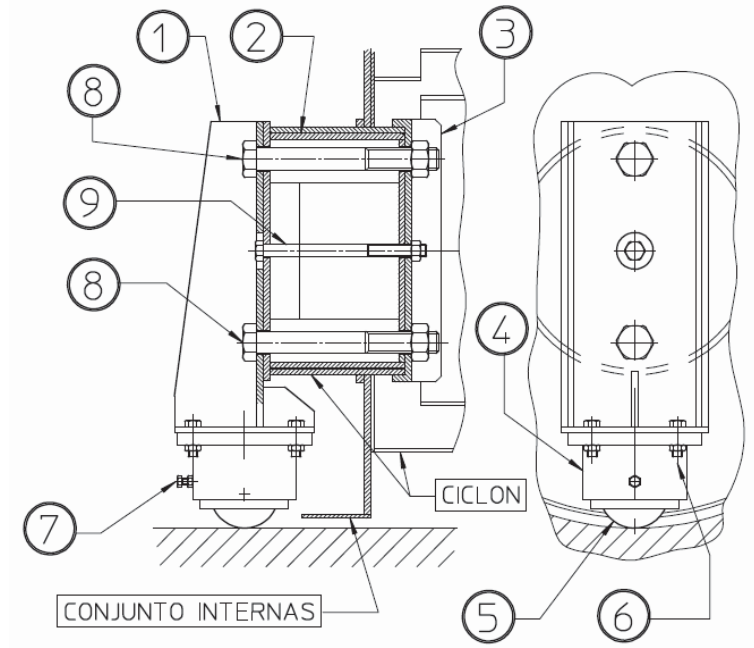
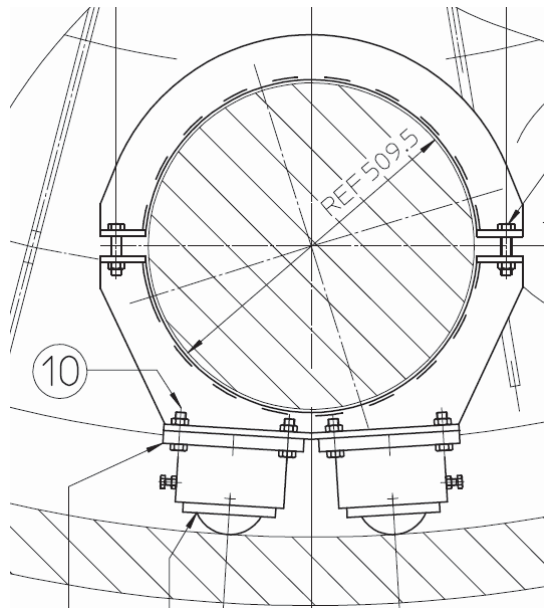

MP

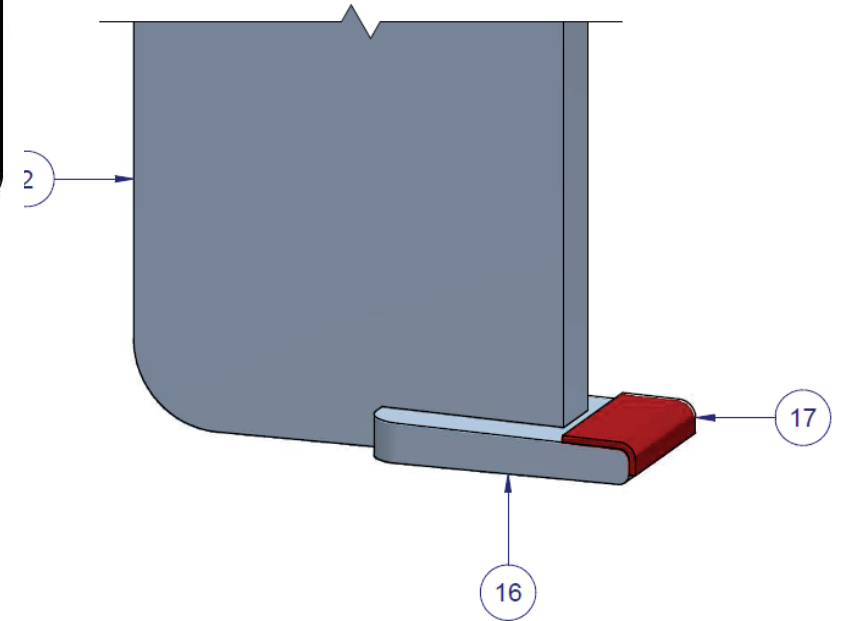
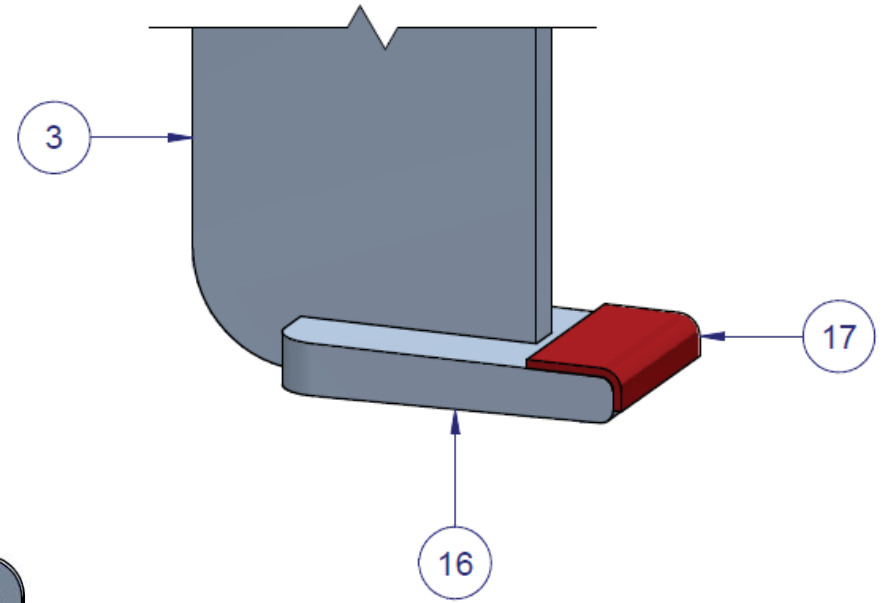
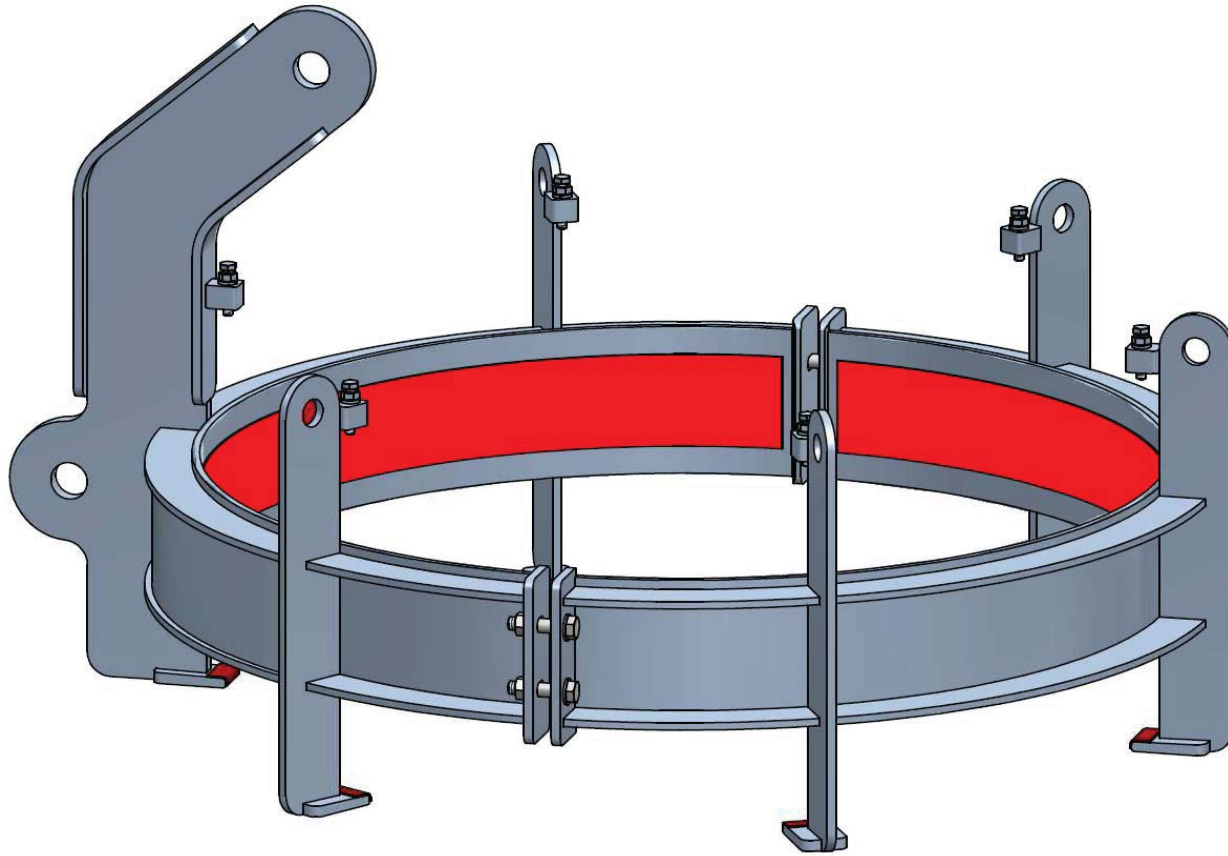

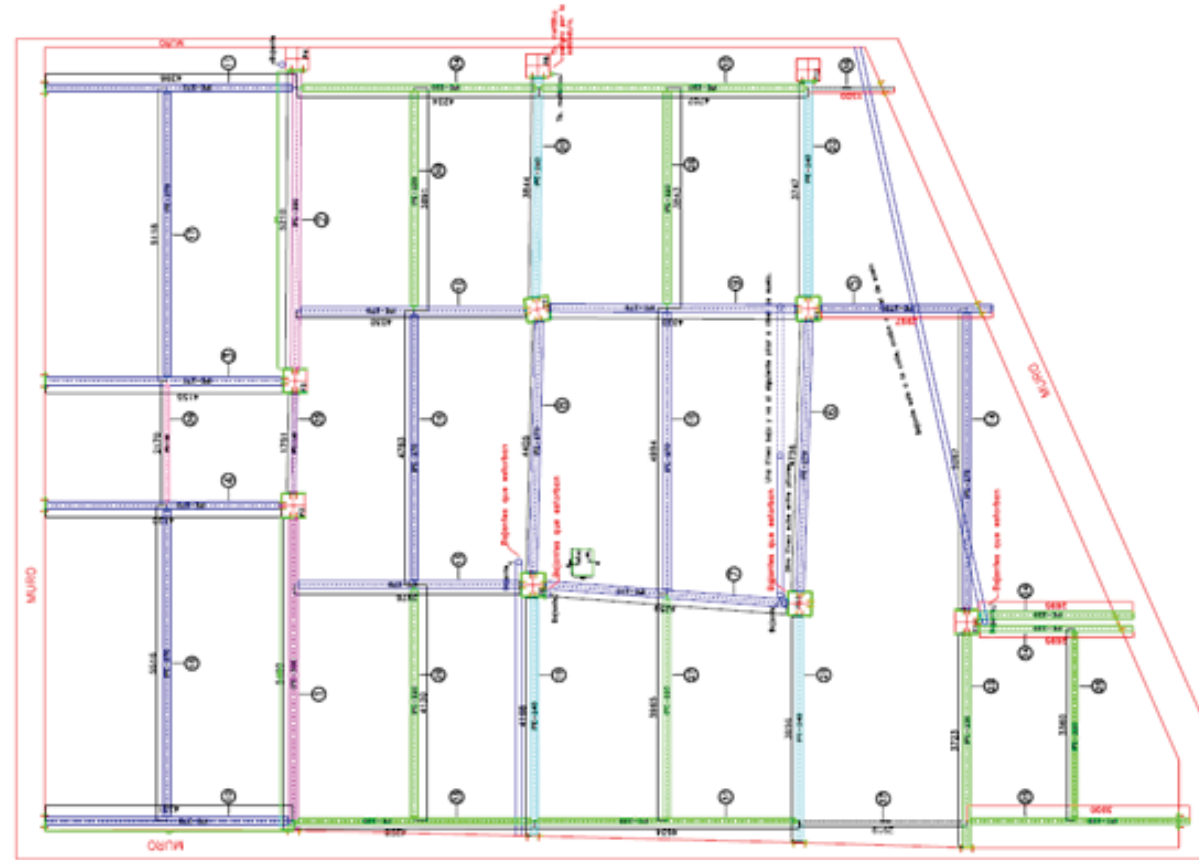
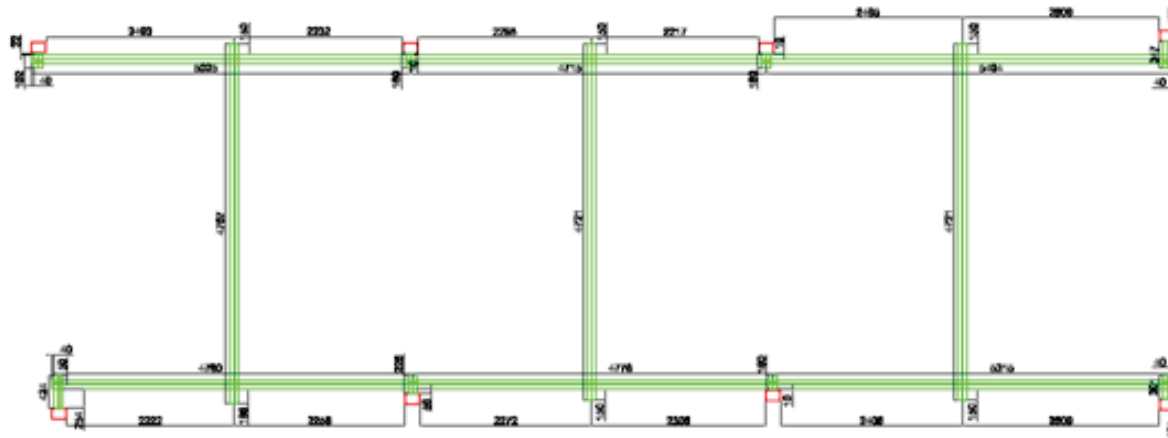

MP



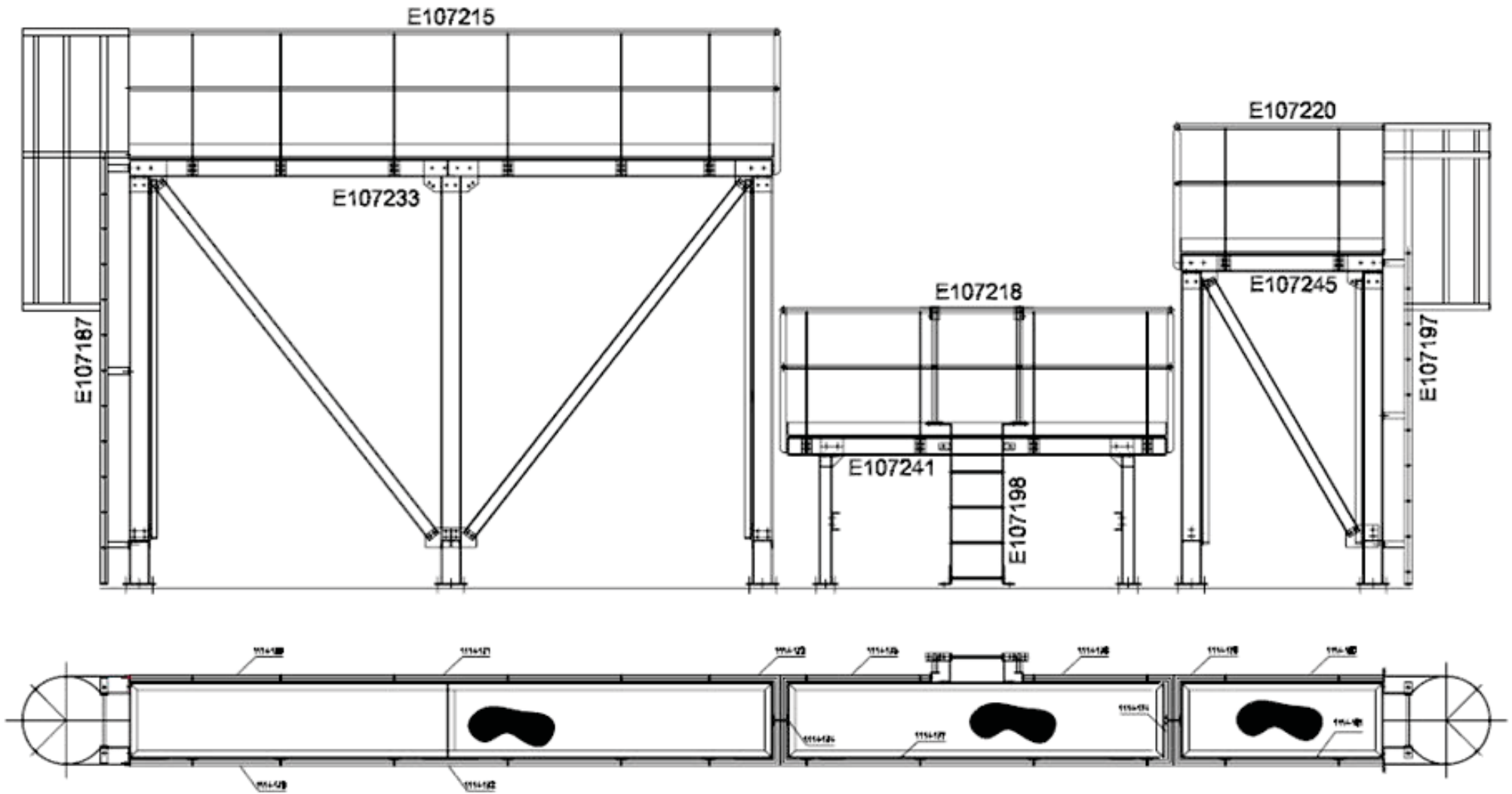

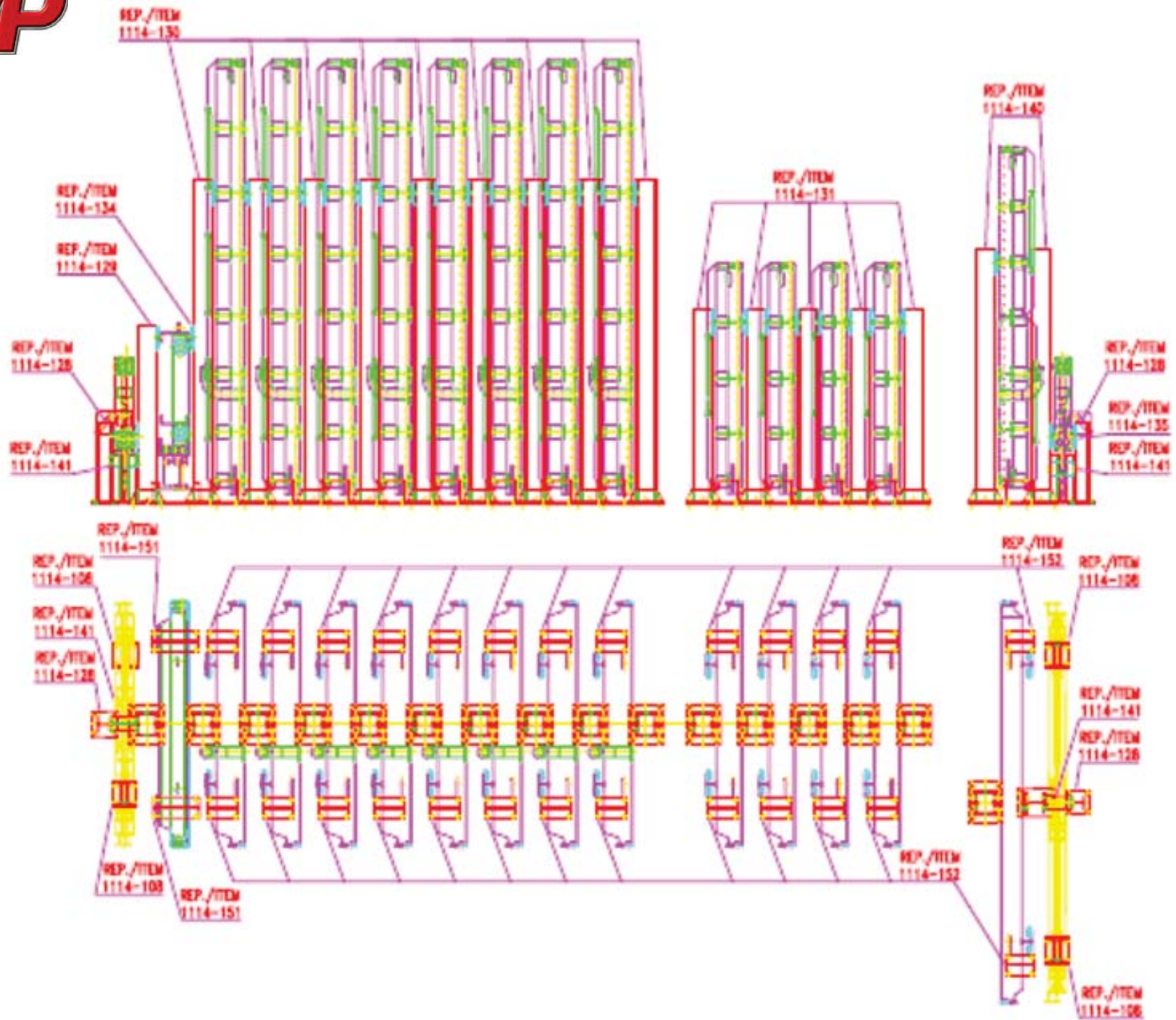

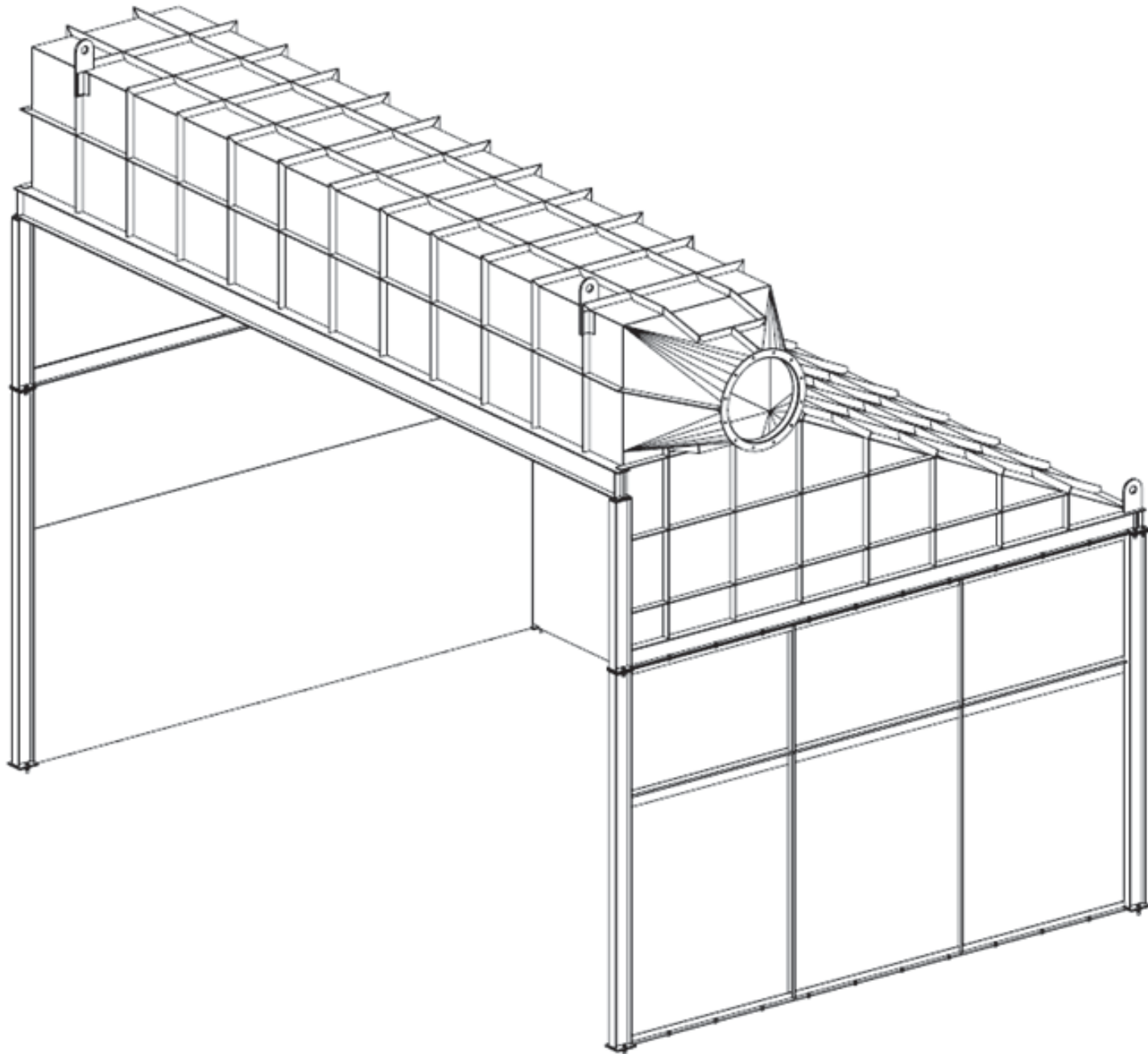

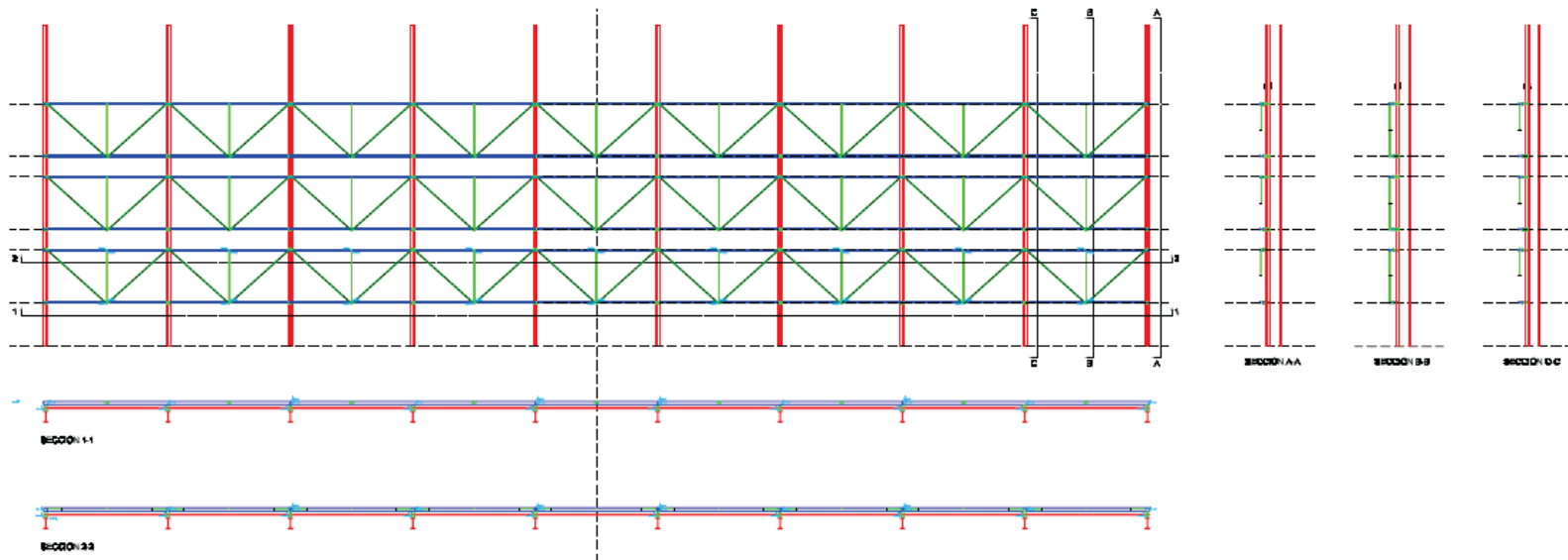
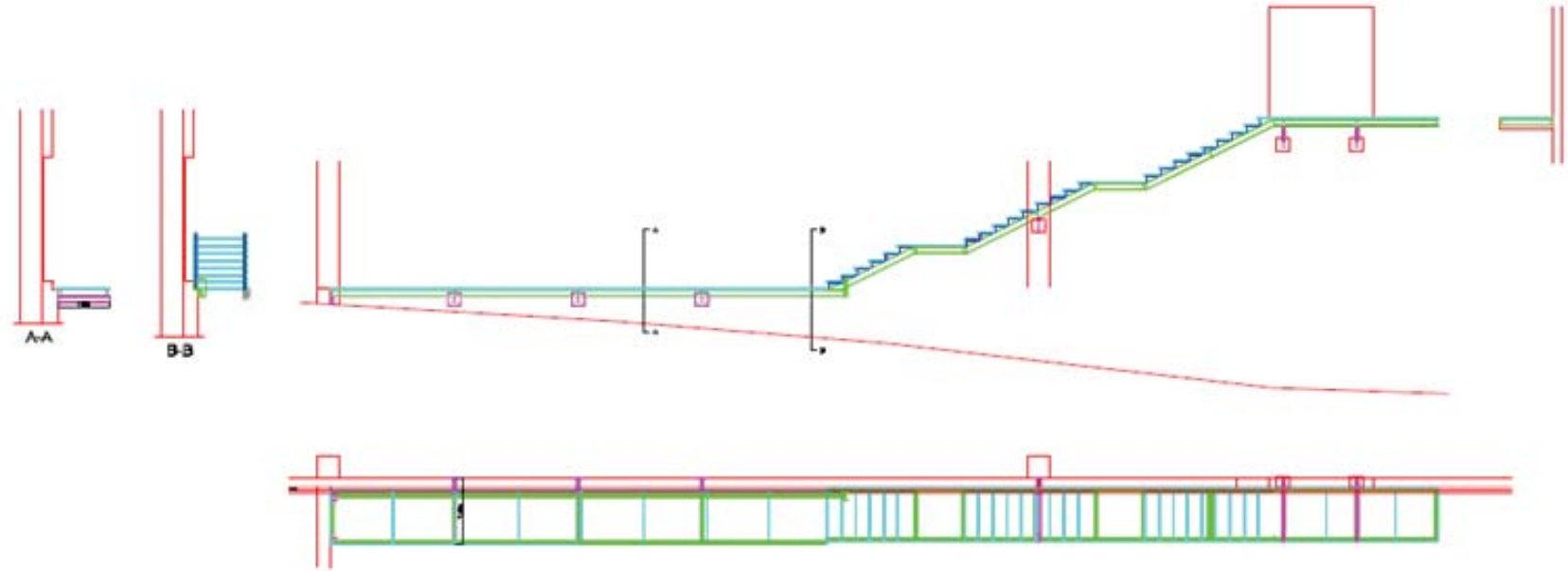

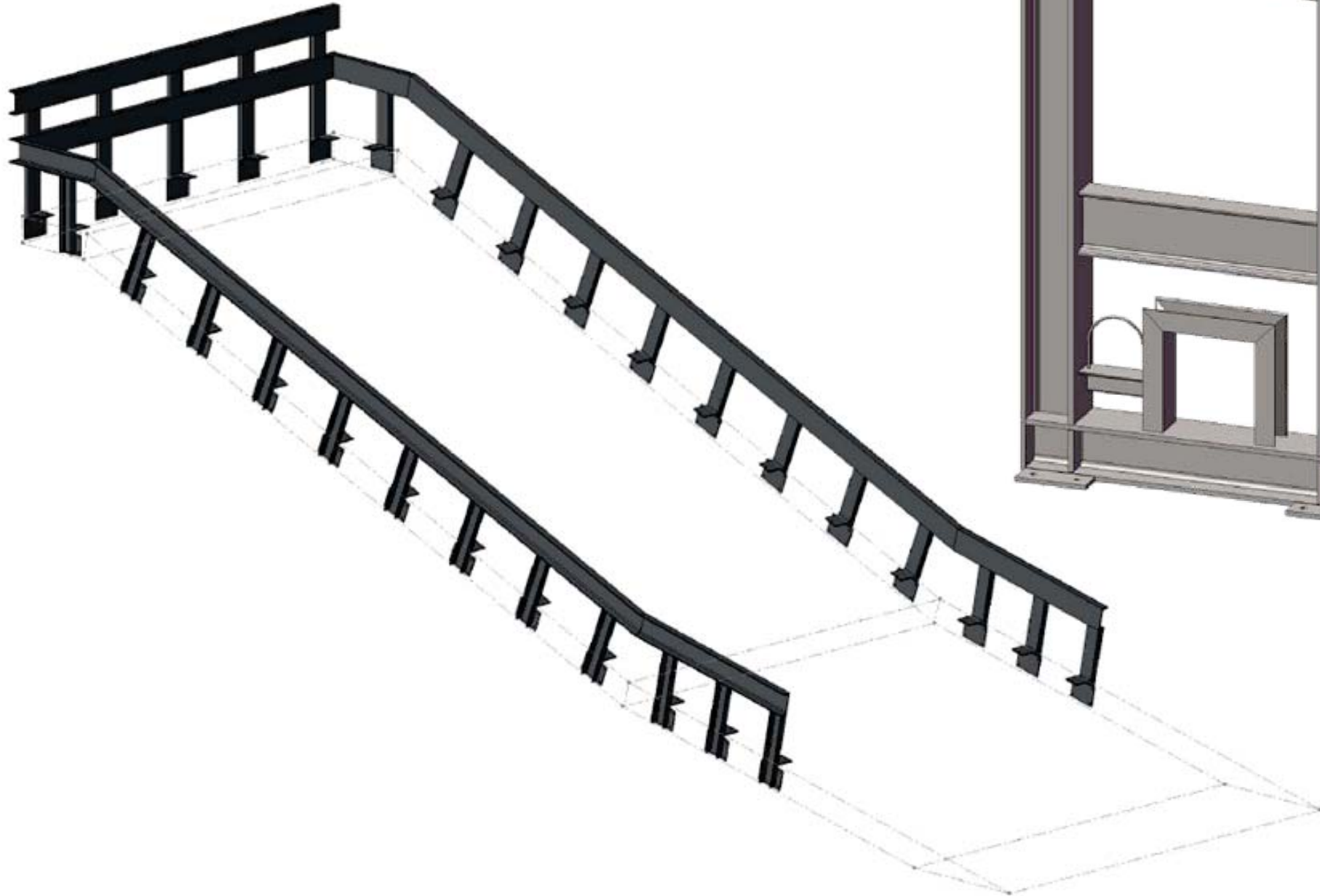

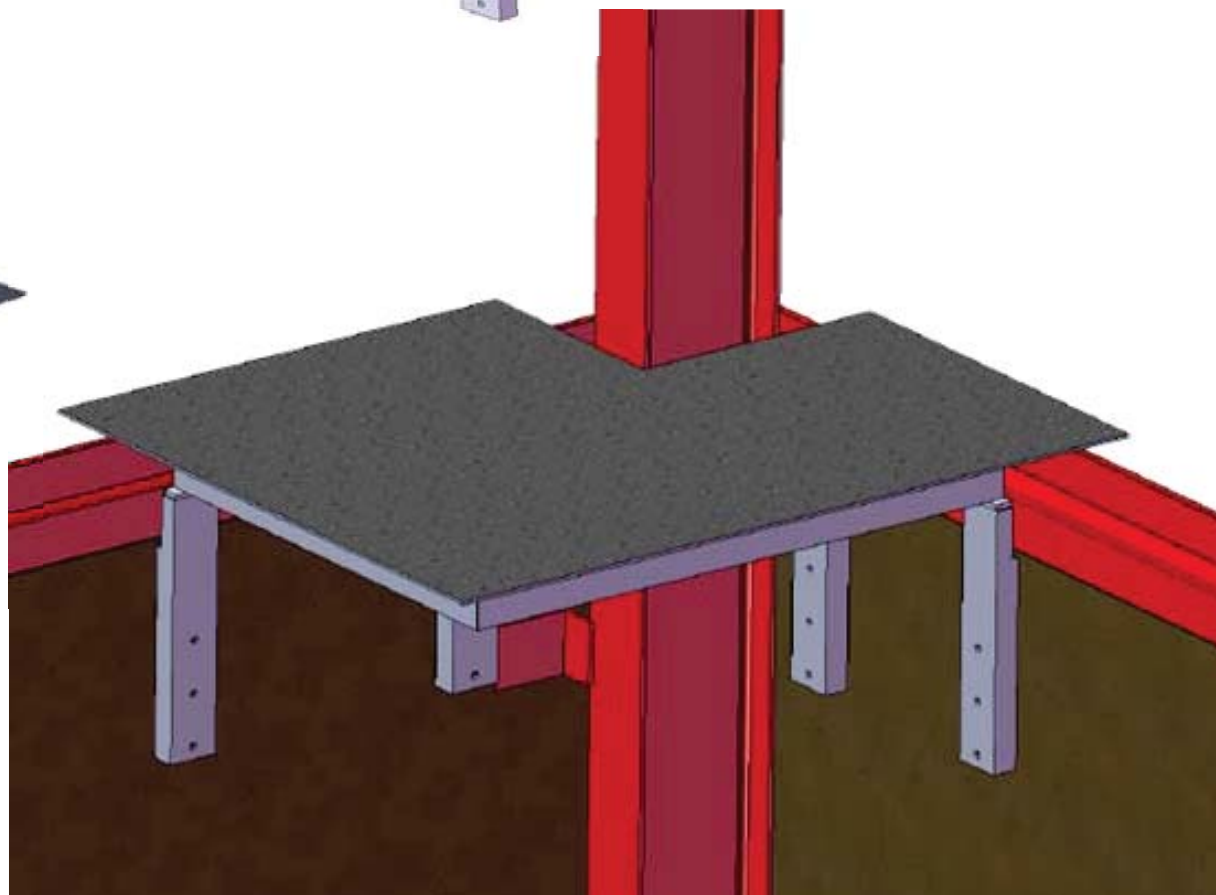

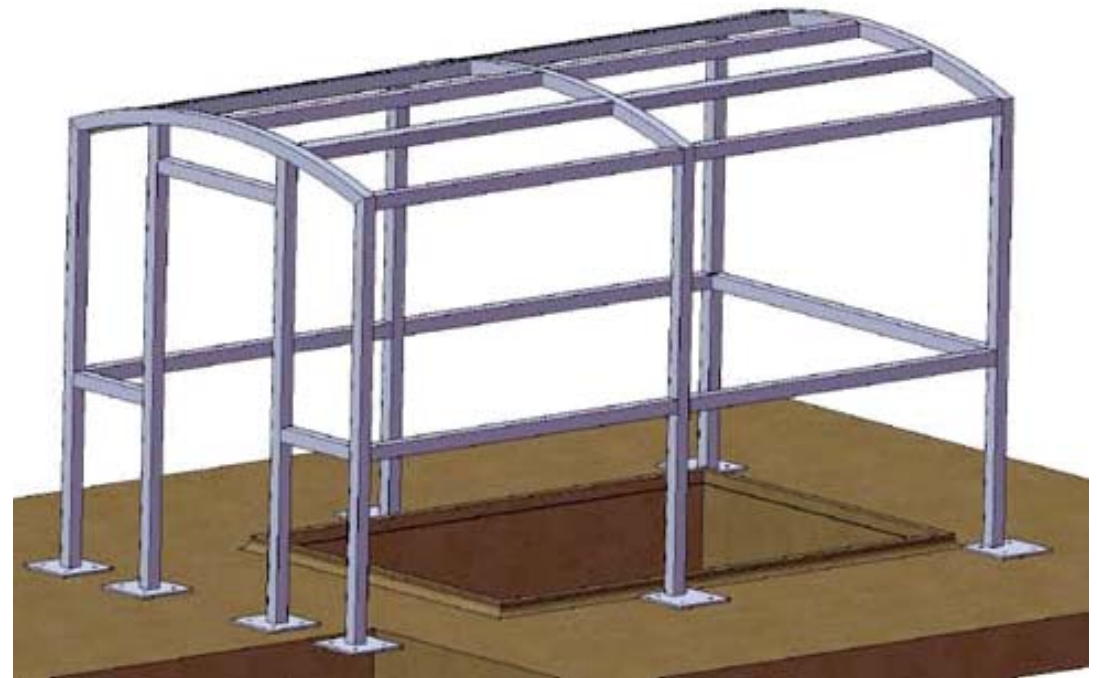

Marco:
Chapa plegada de 6mm

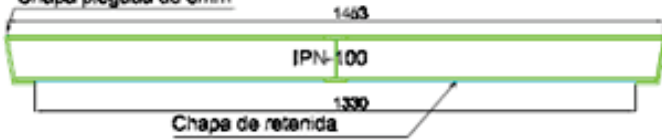

Tiradores:
Redondo macizo Ø20
y retenida en las 4
esquinas.

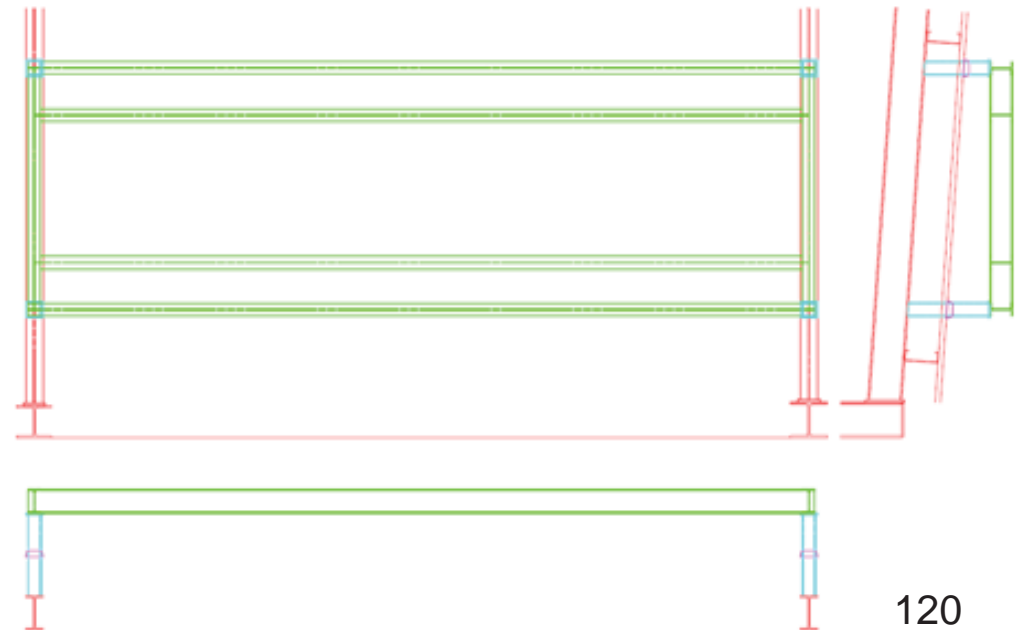
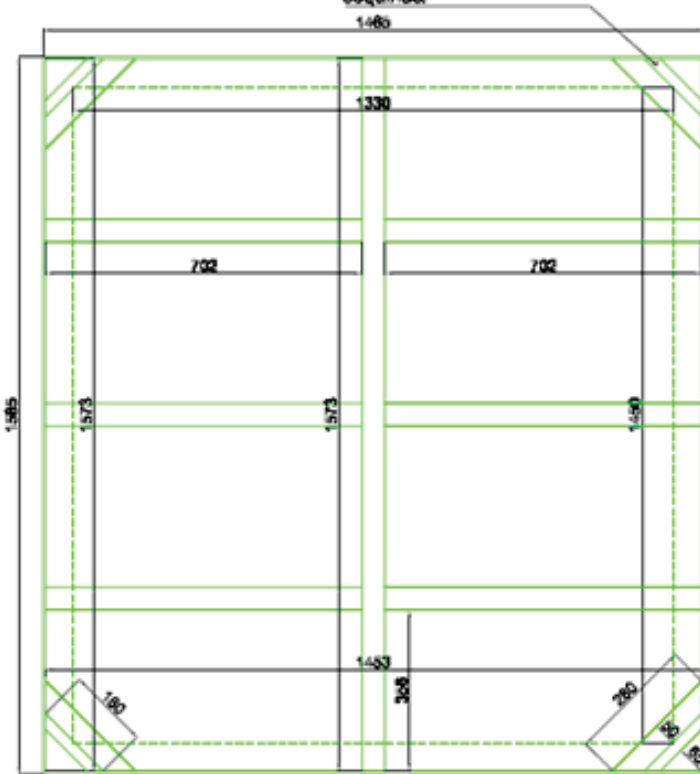



TAPAS CANAL PUENTE ERA DE ESCORIA 2

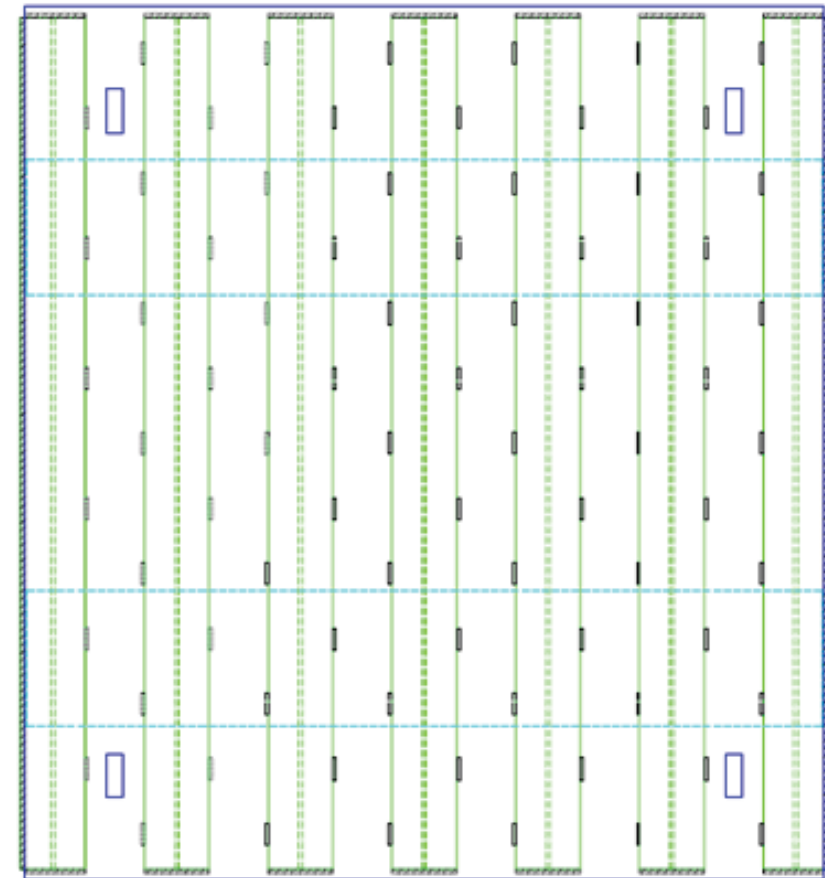
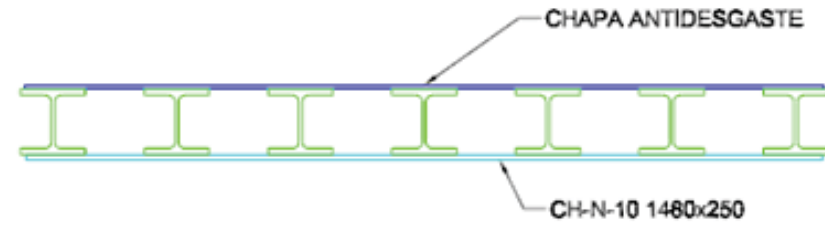
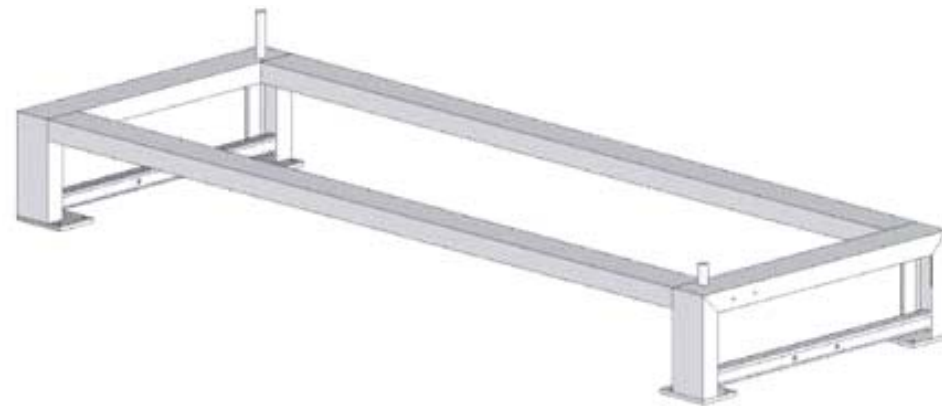

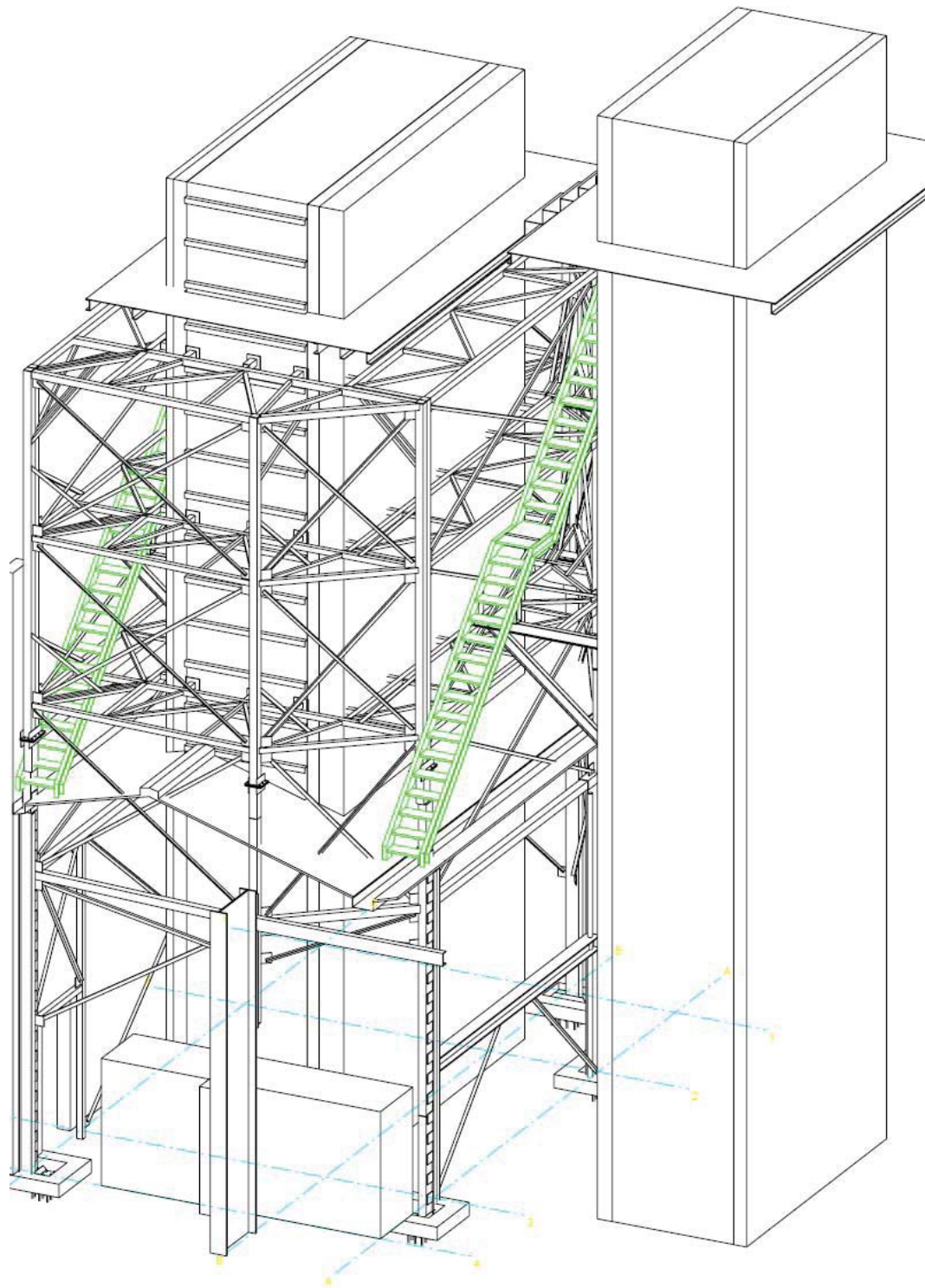

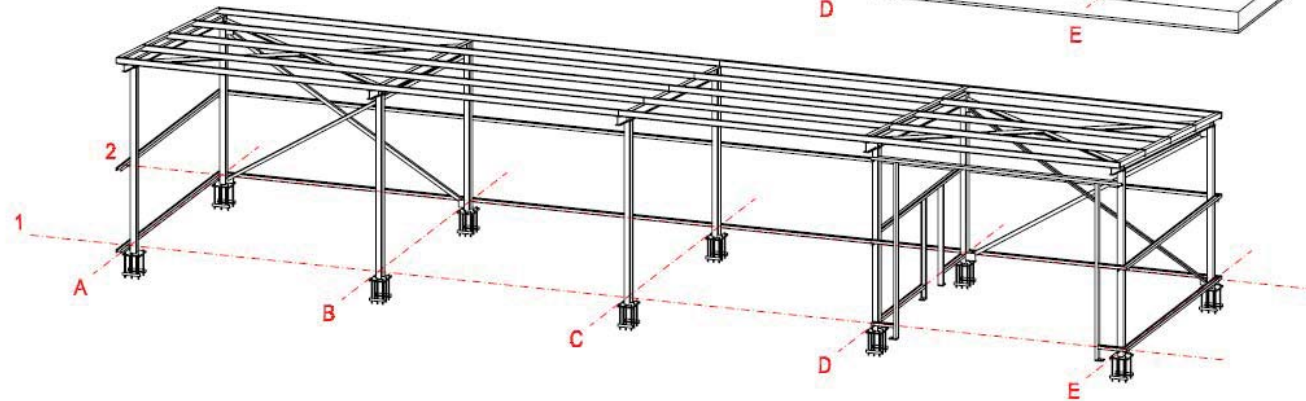
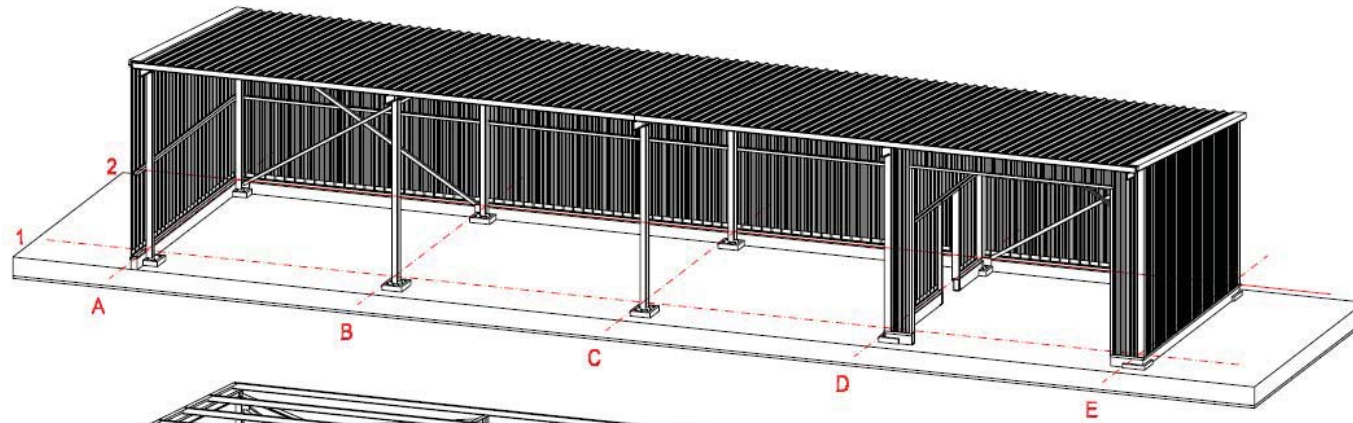
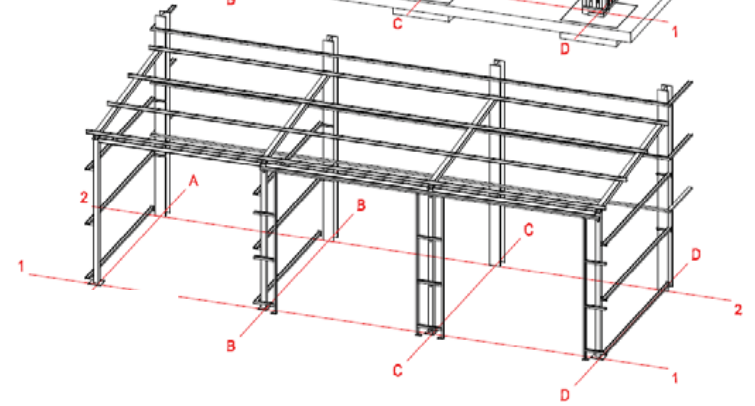
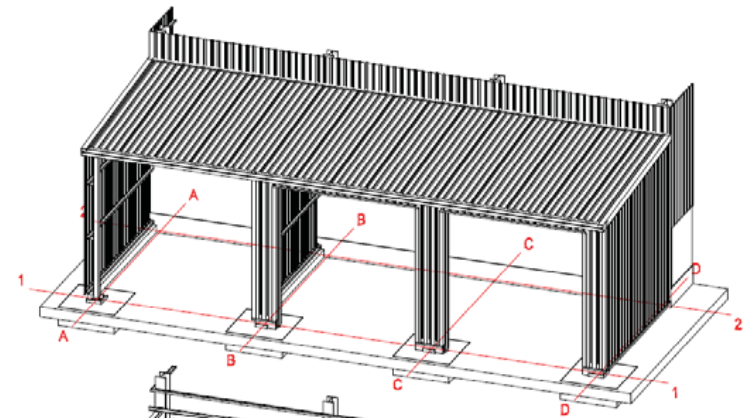

MP

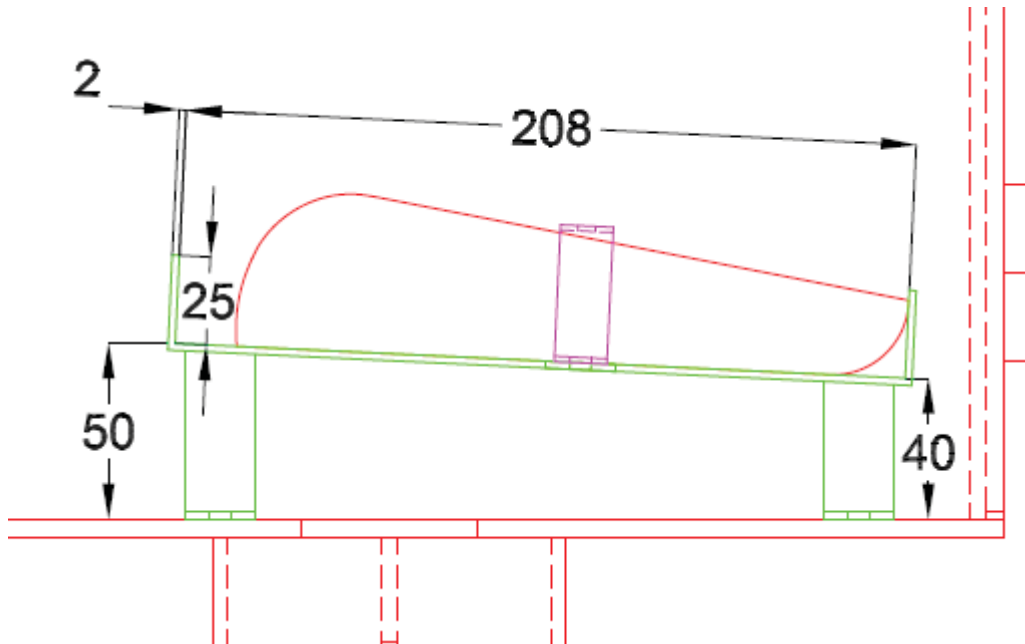
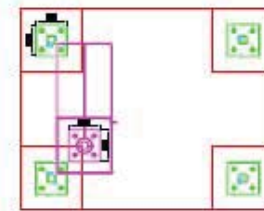
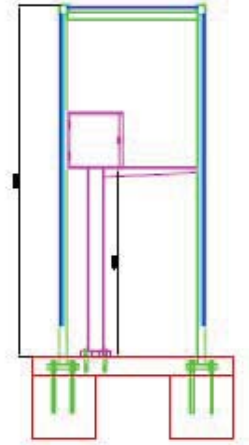
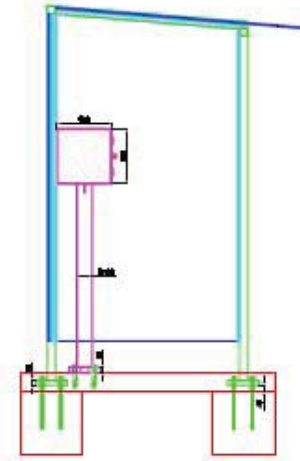
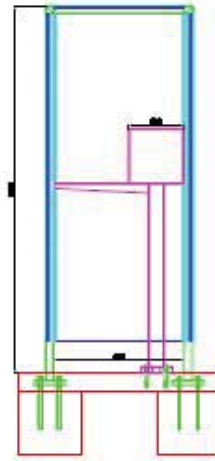
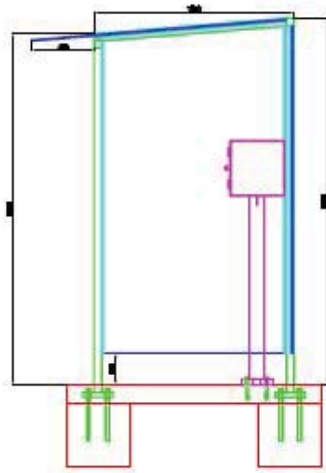

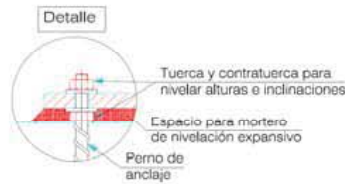
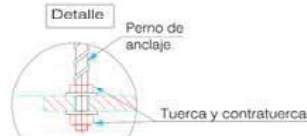
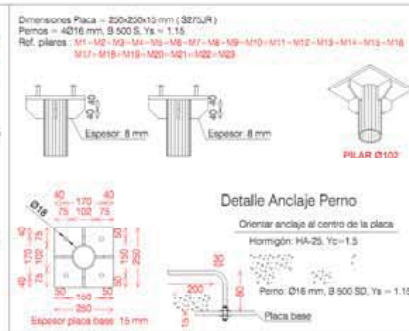
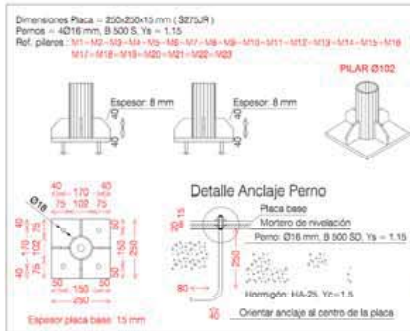
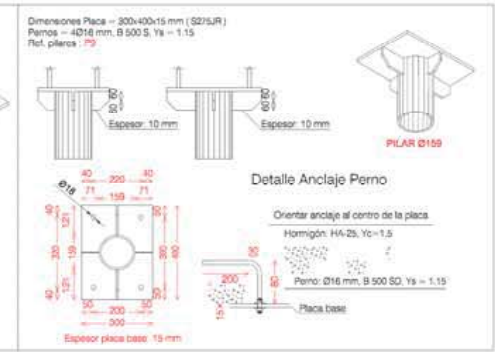
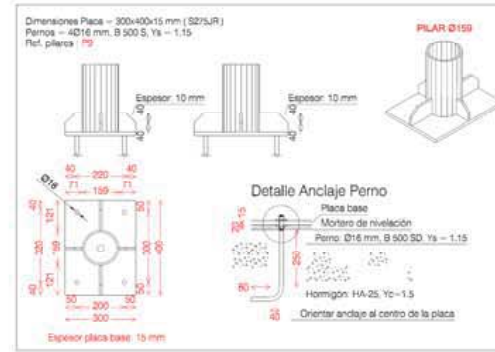
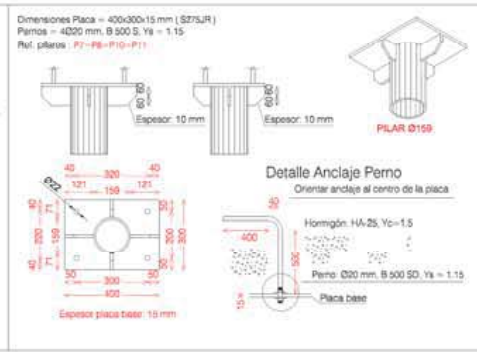
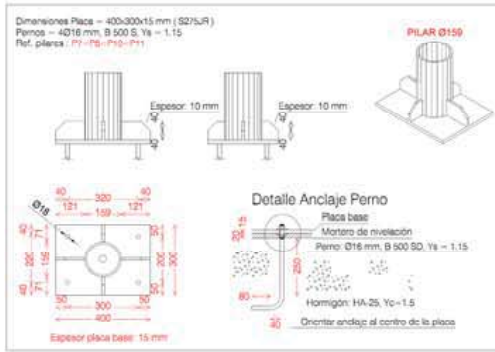
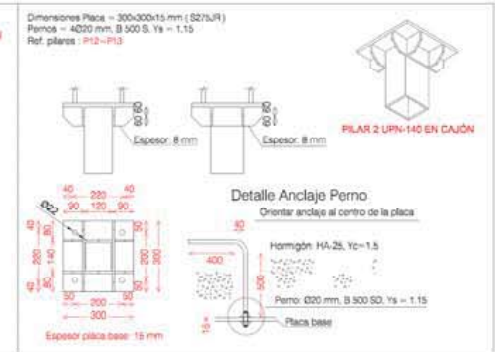
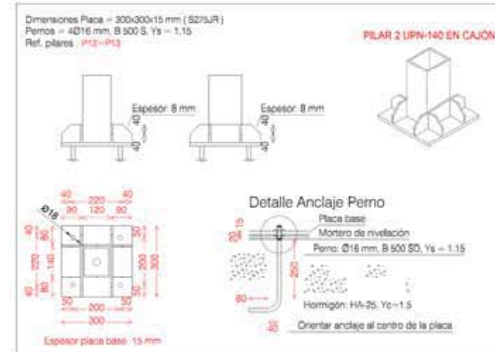
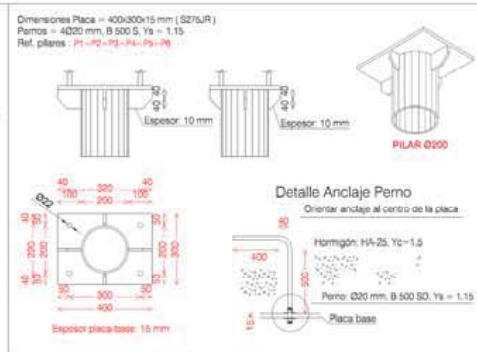
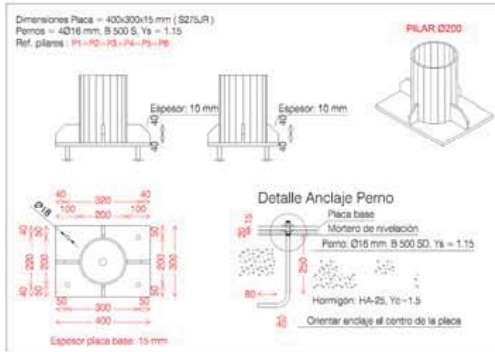

M1=M2=M3=M4 M5=M6=M7=M8 M9=M10=M11 M12=M13=M14 M15=M16=M17 M18=M19=M20 M21=M22=M23	P1=P2 P3=P4 P5=P6	P7=P8 P10 P11	P9	P12=P13

P. CUBIERTA

P. BAJA

MP	CLIENTE: EXC. PALOMERA	REF. PROYECTO: #838
FECHA: 01	OBRA: PILARES BOG GUARINZO	ESCALA: A1
TÍTULO: PROYECTO	PROYECTADO: REVISADO:	

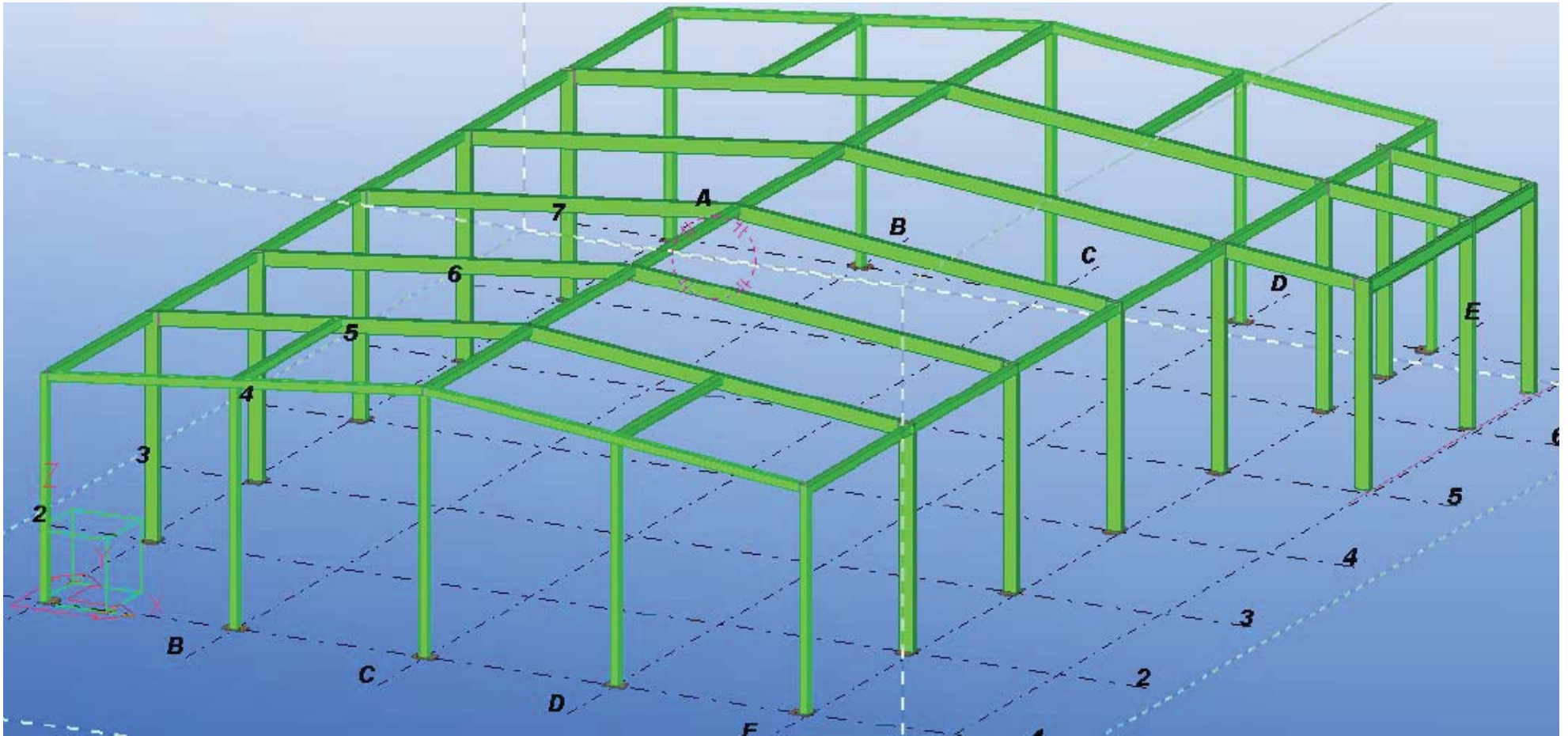

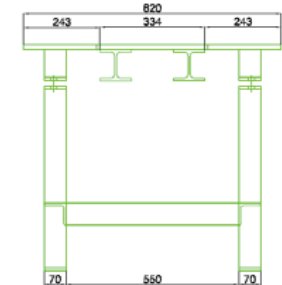
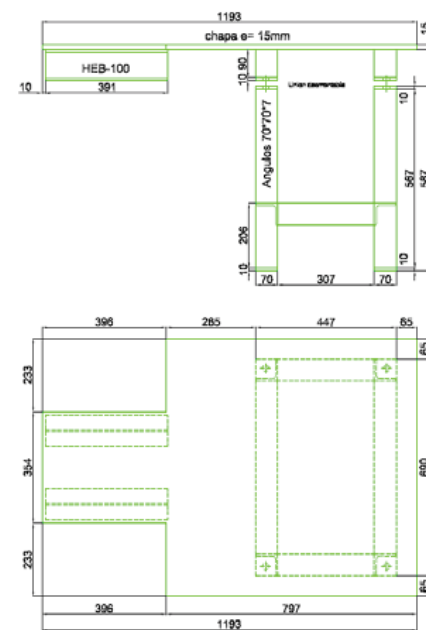
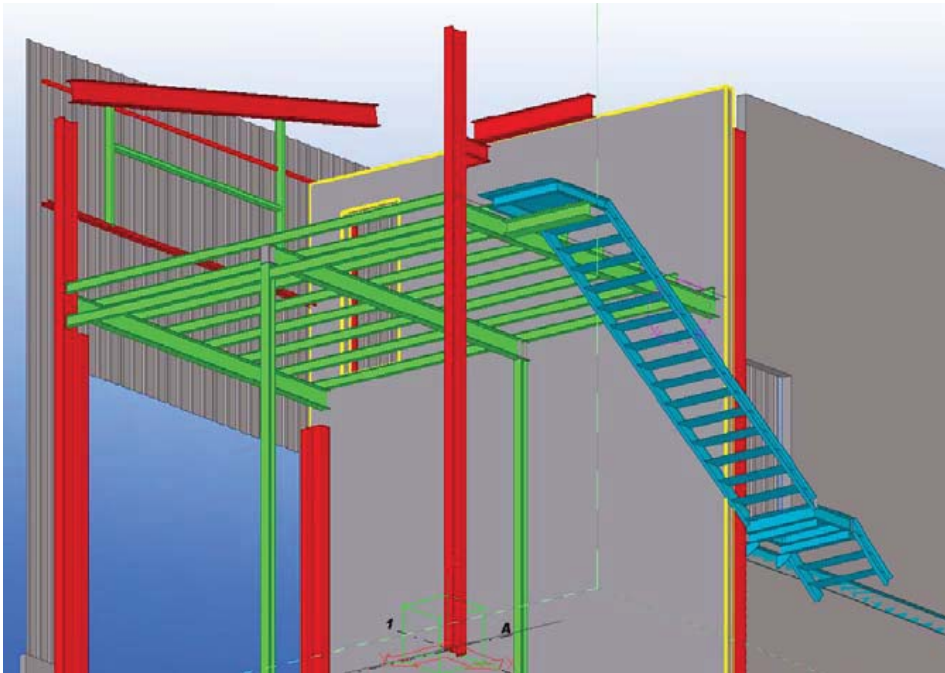

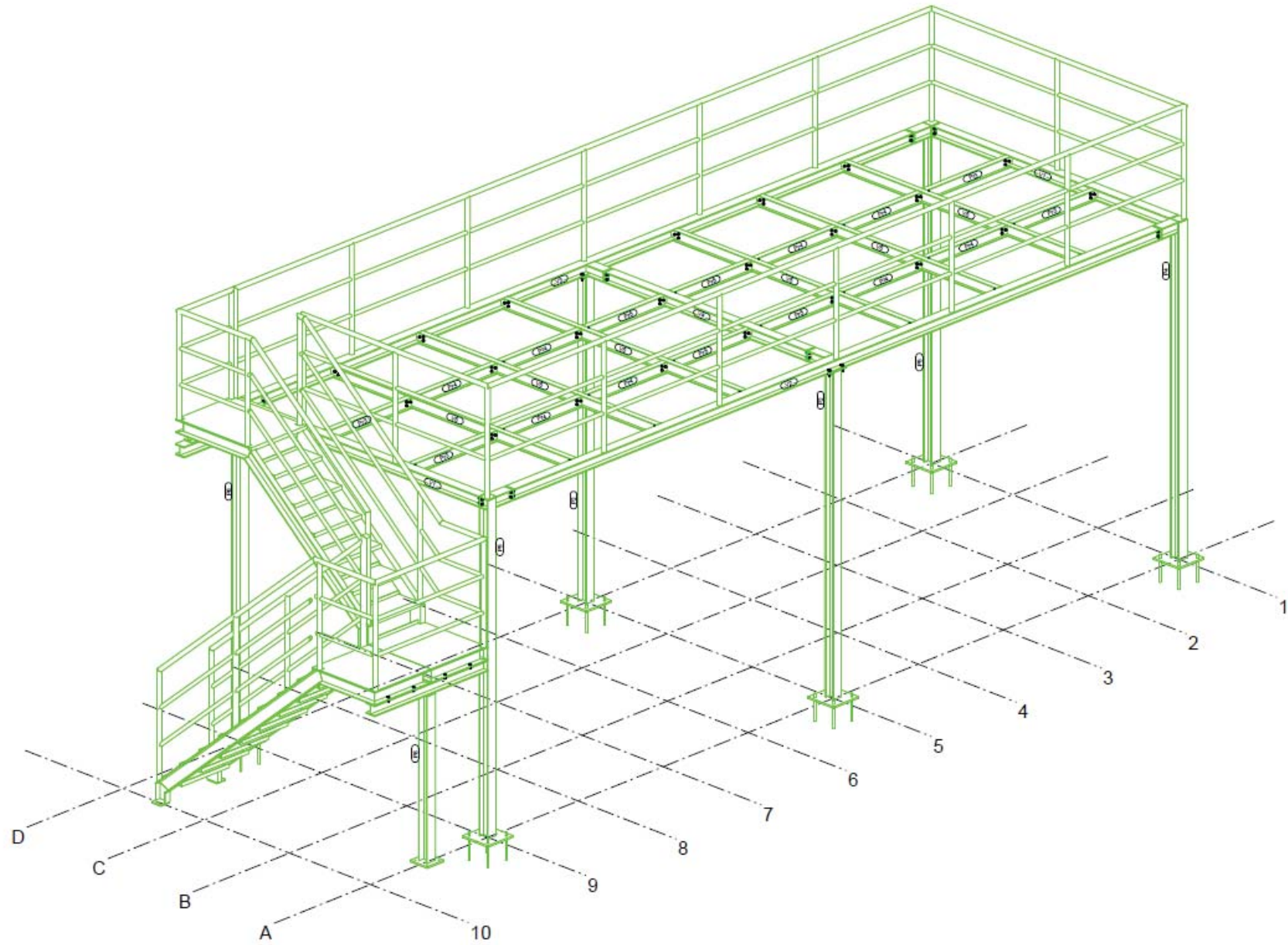

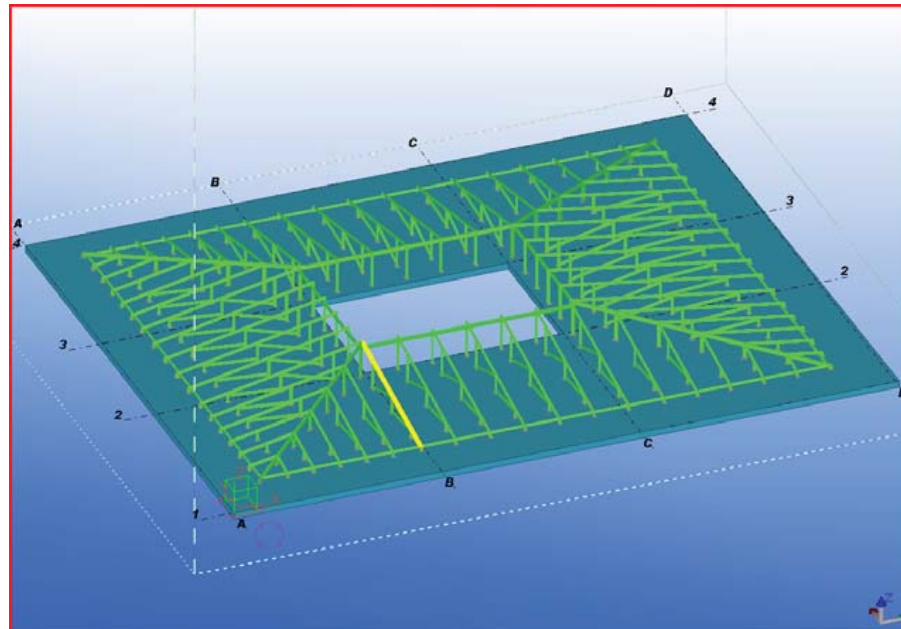
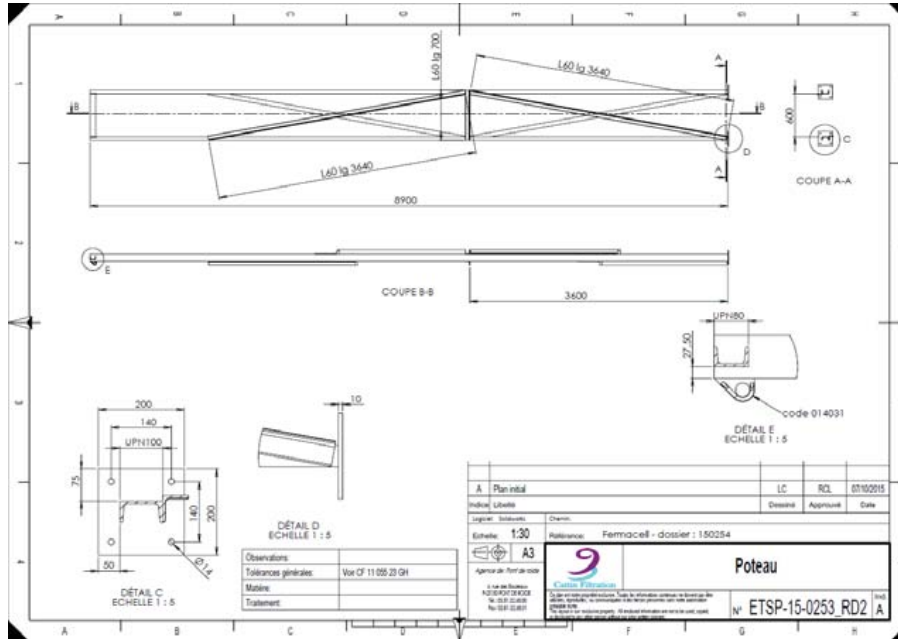

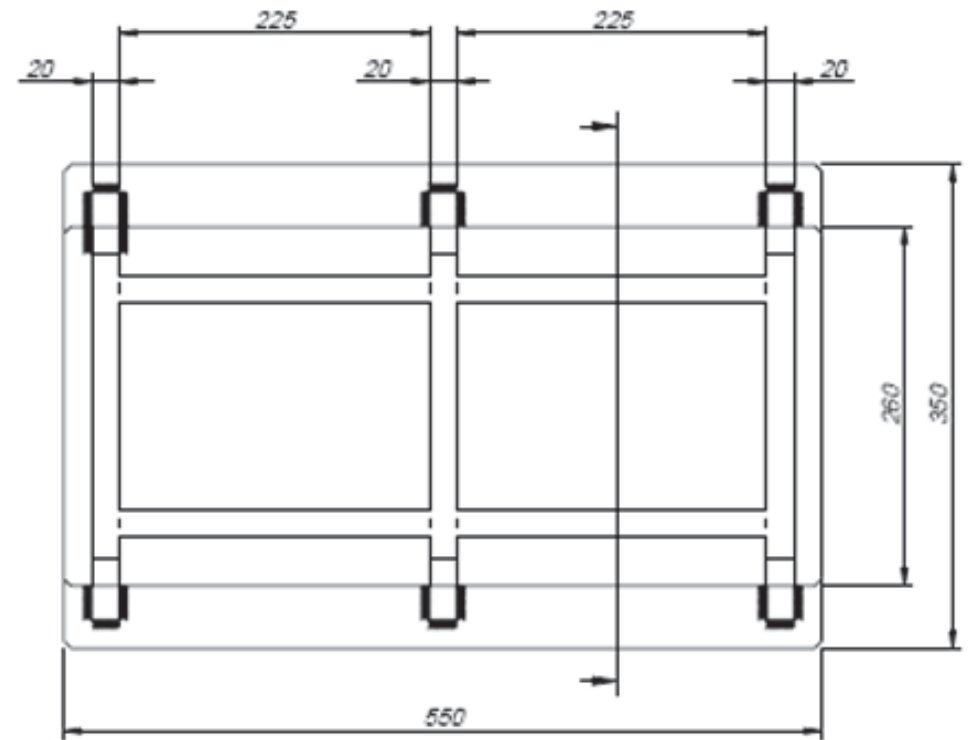
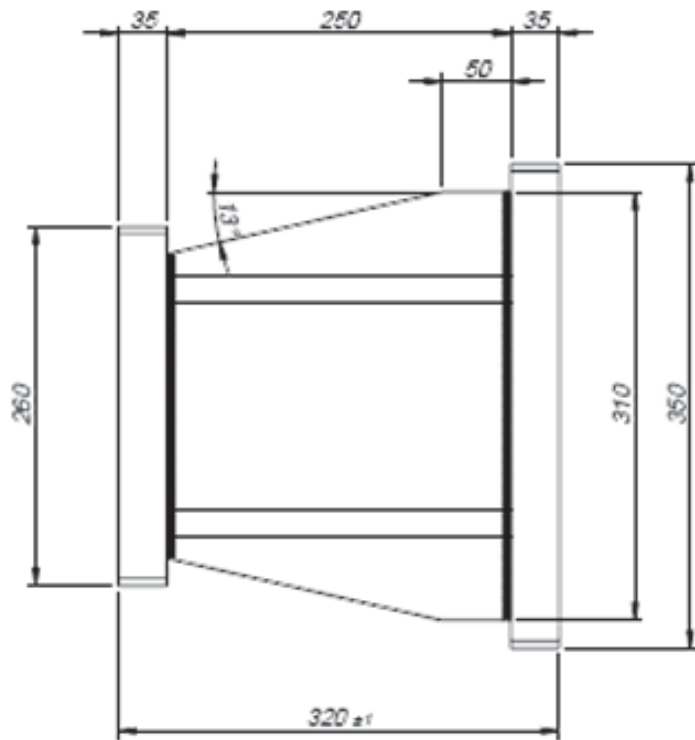
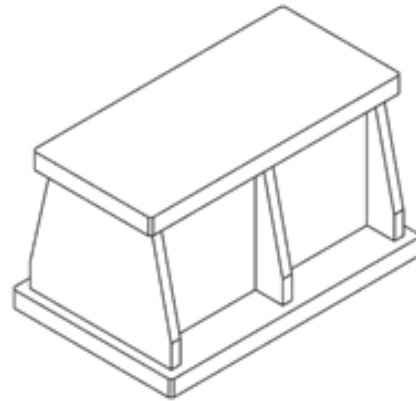

MP

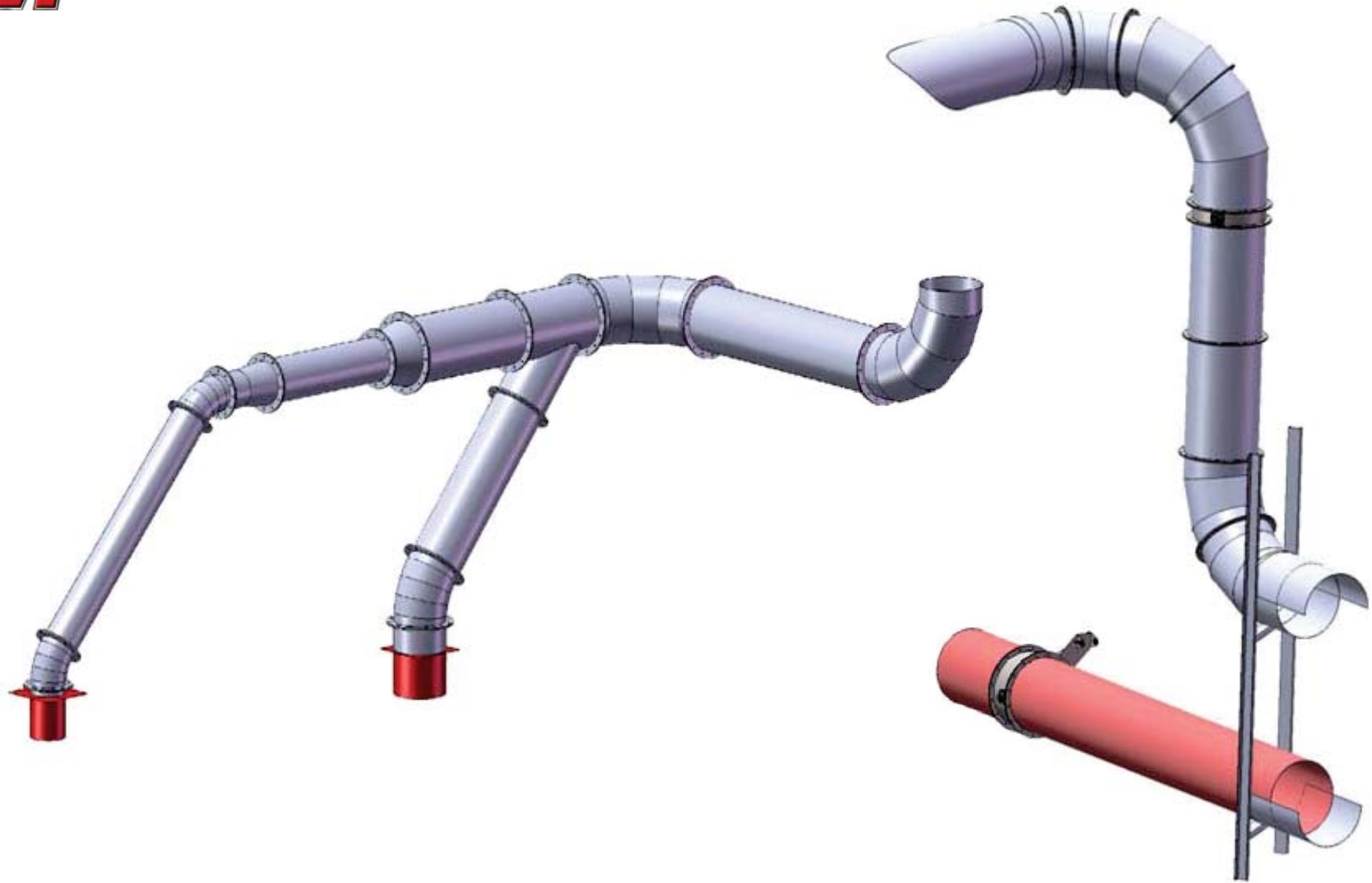

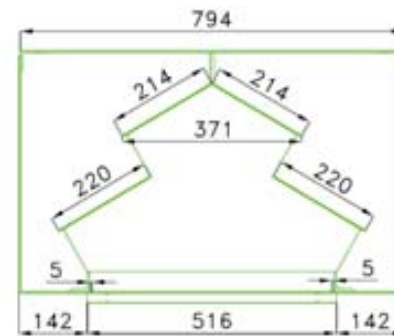
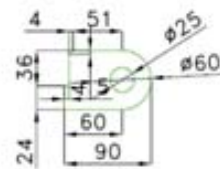
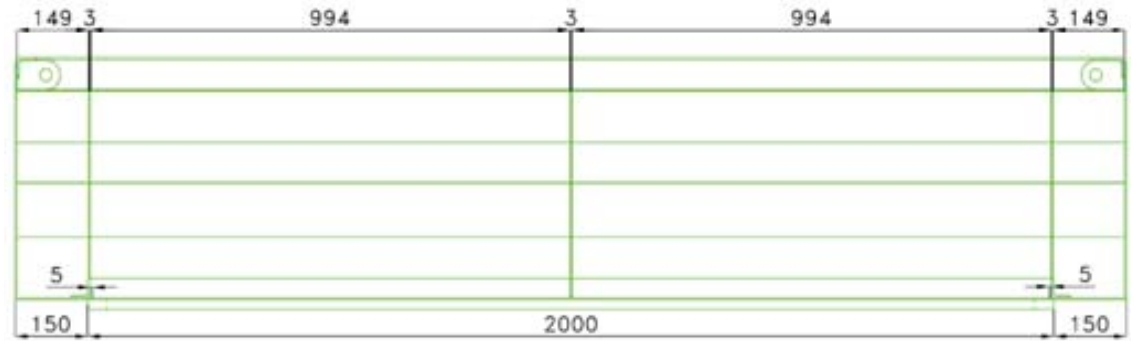

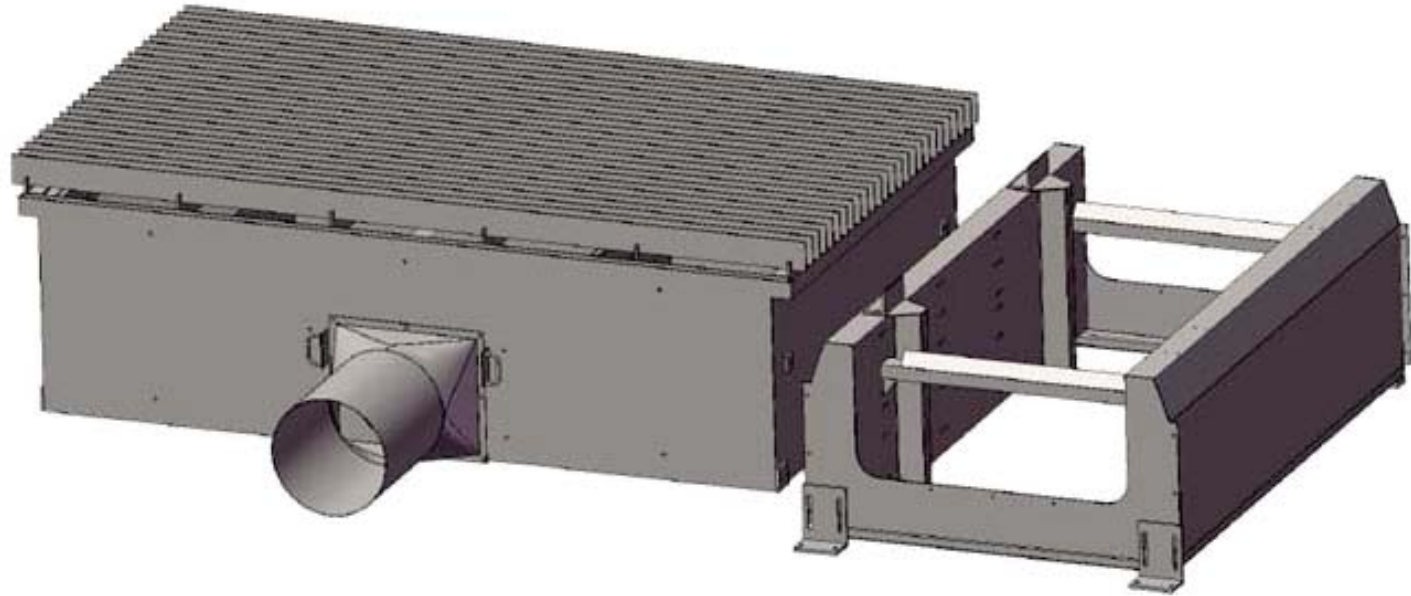

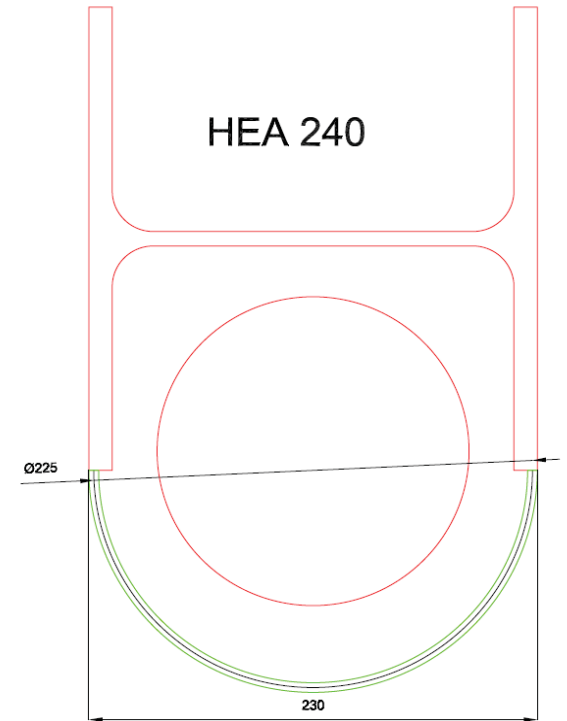
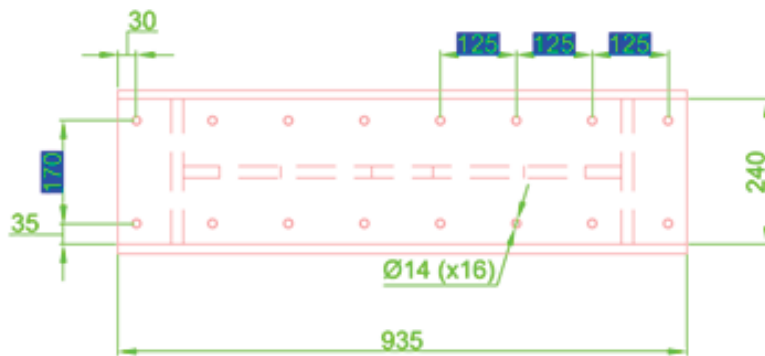
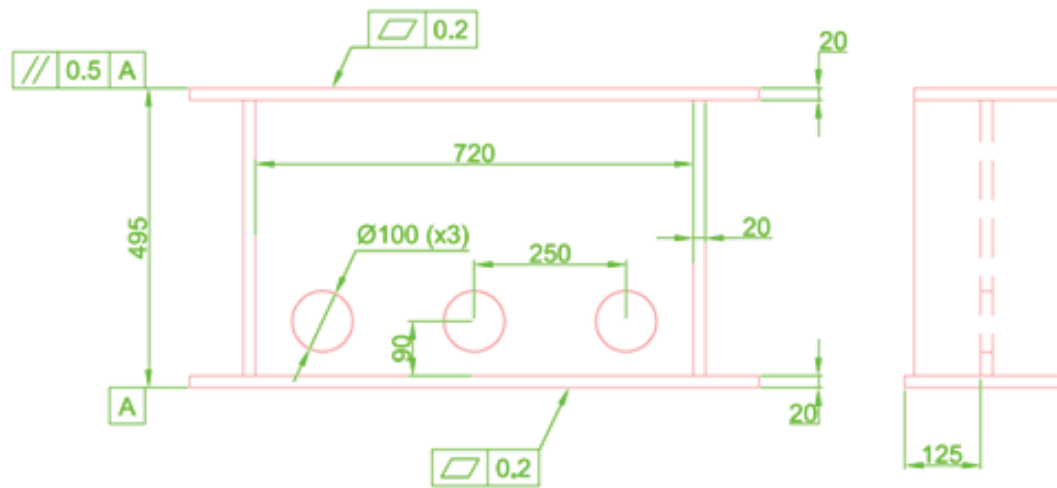
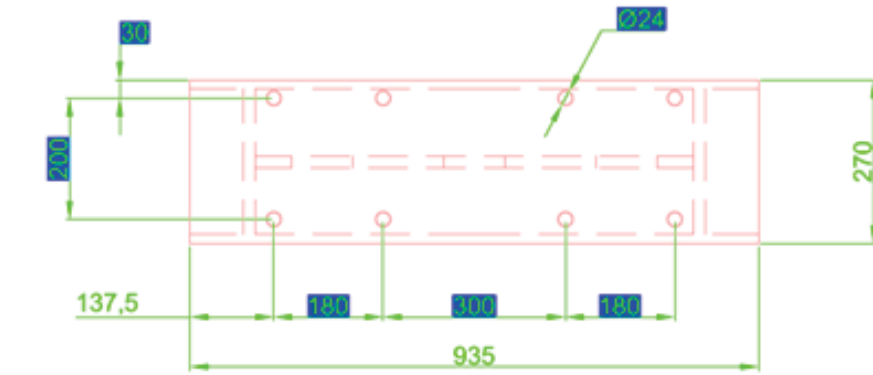

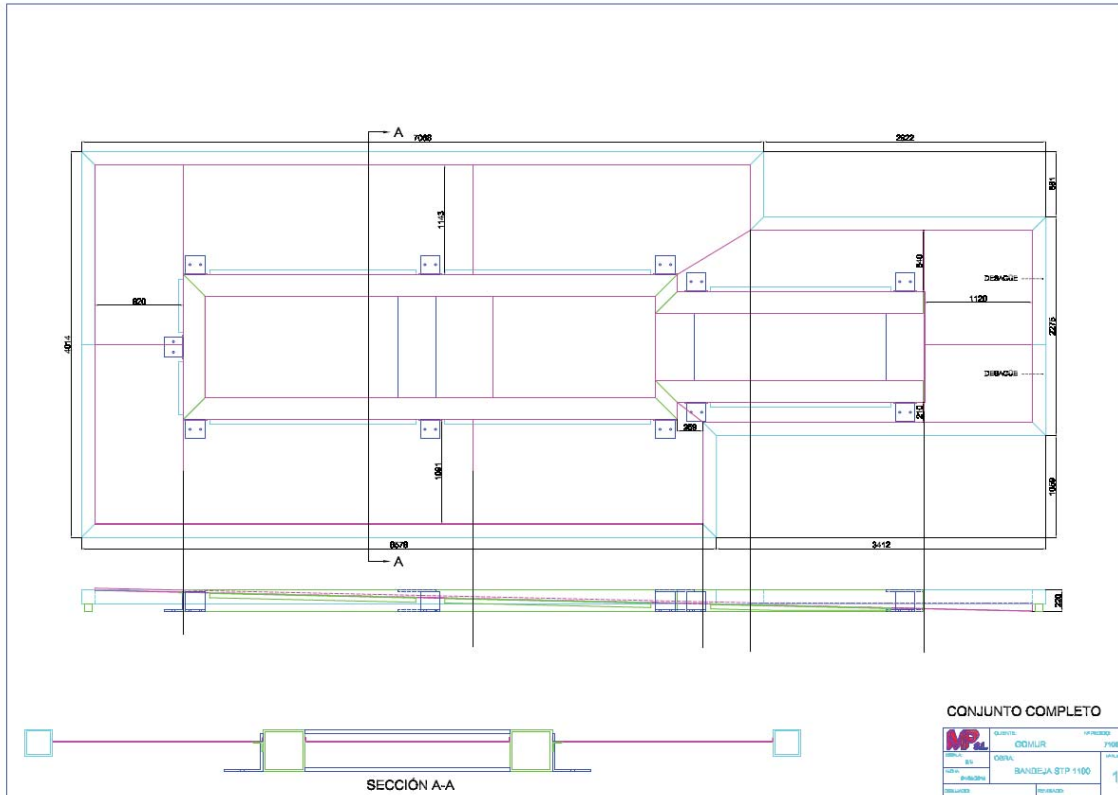
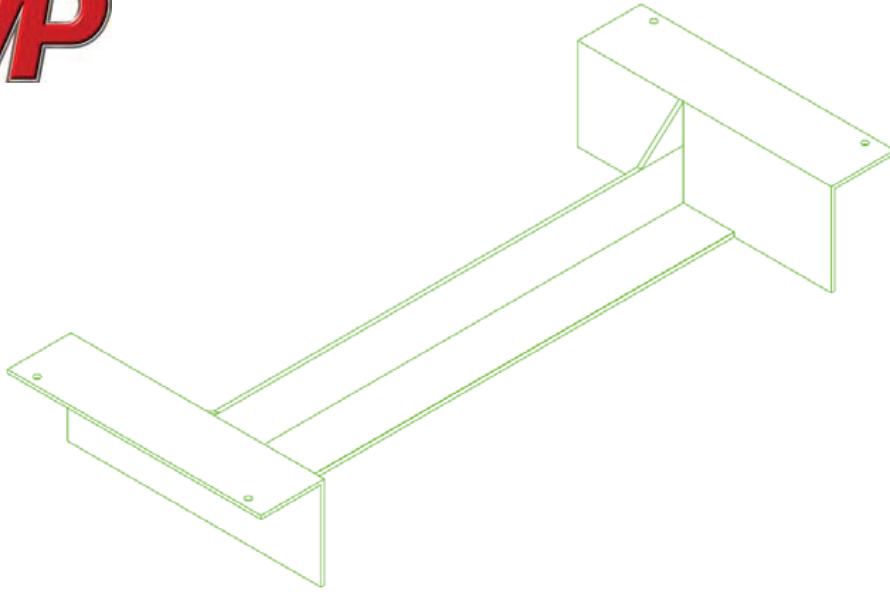

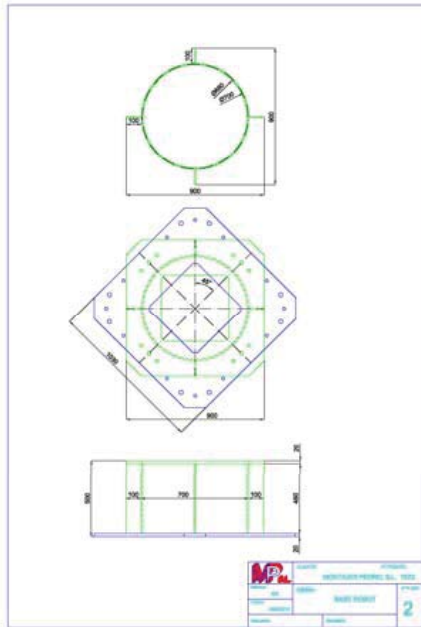

ECCIÓN E-E
ESCALA 1 : 5

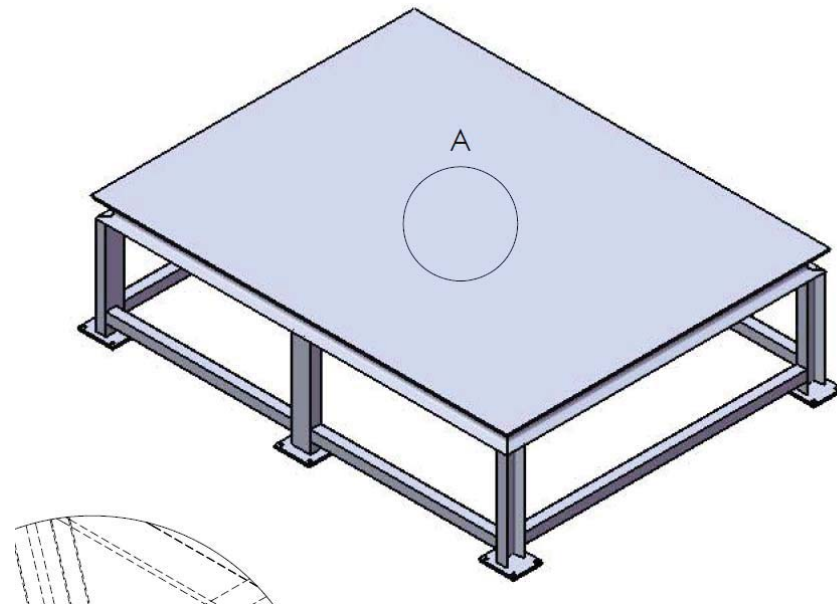
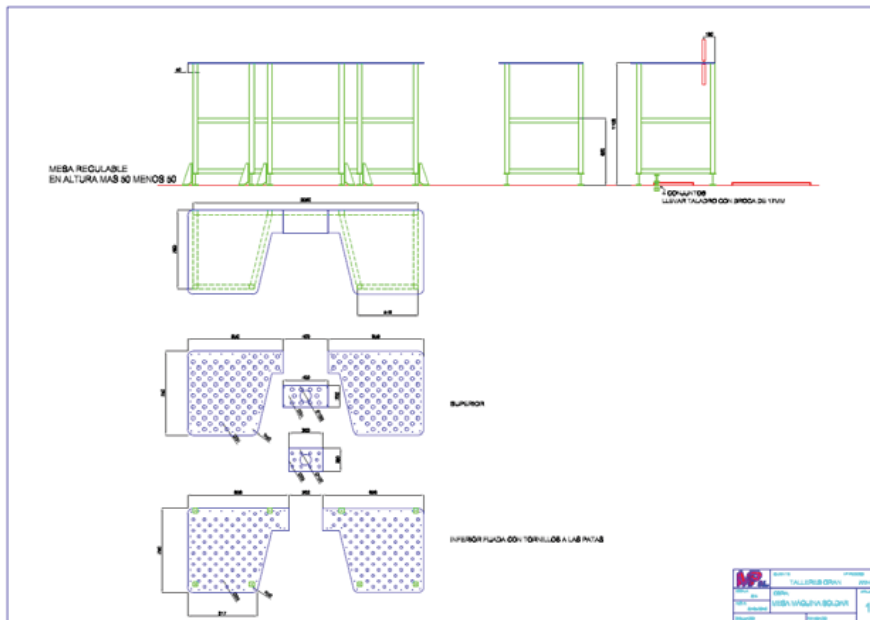
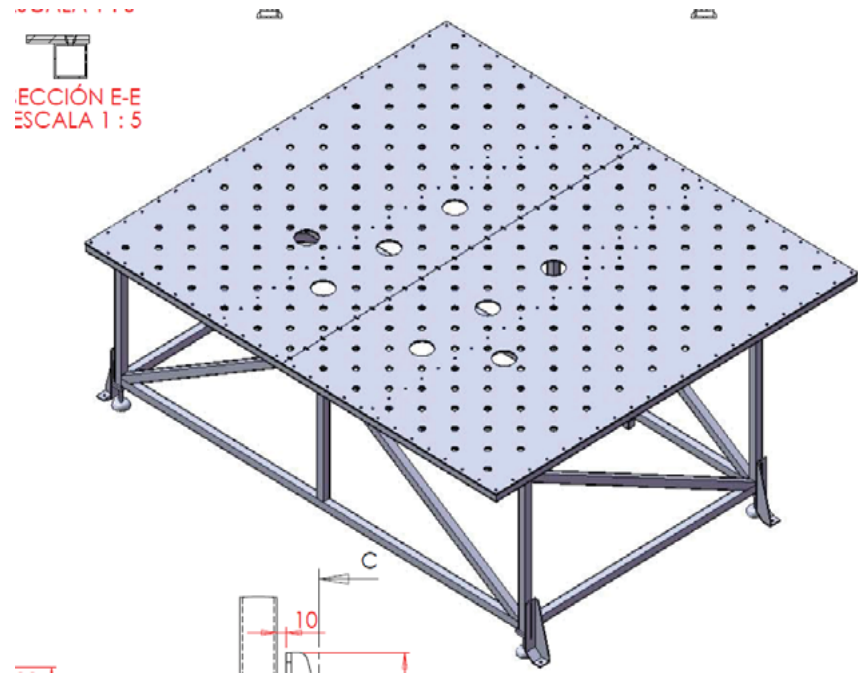

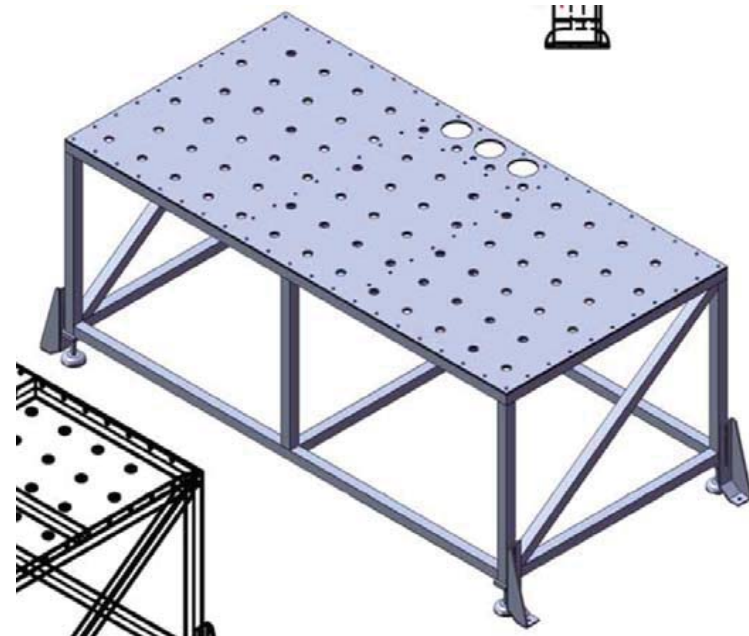
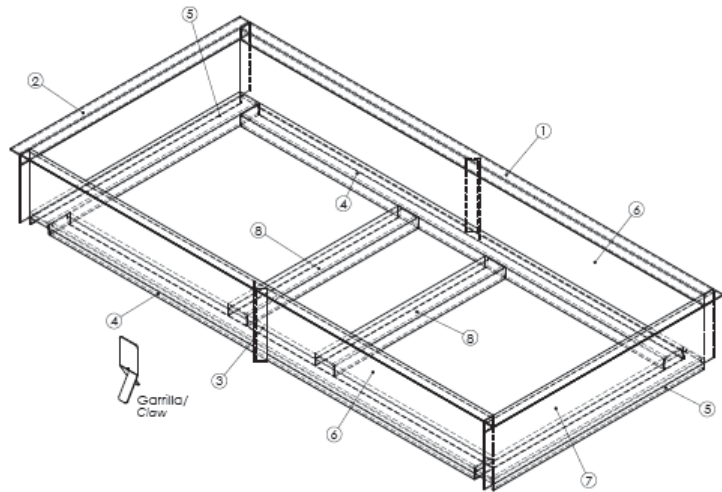
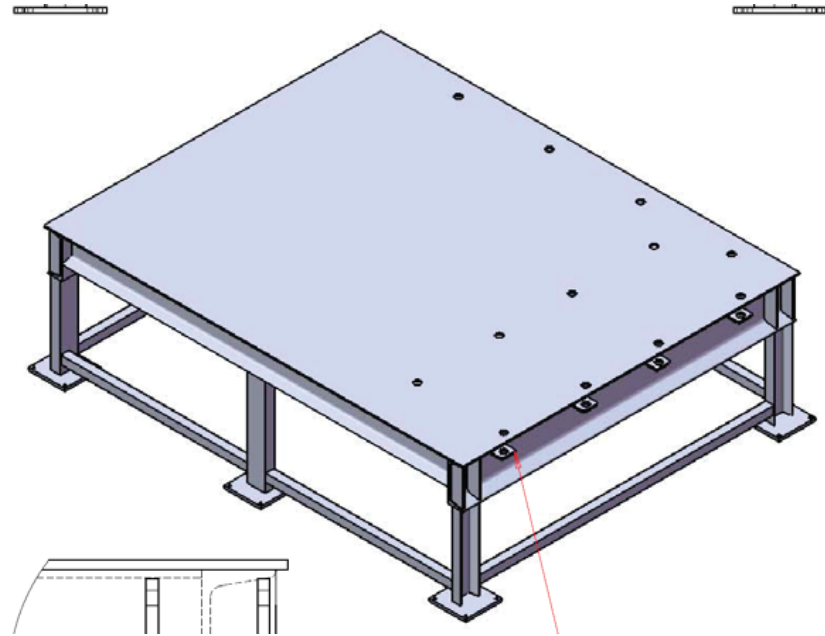
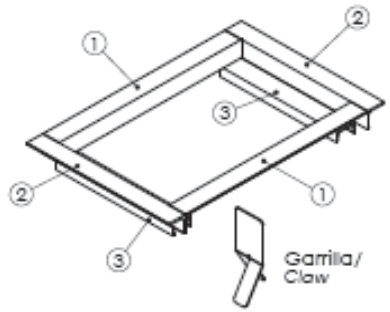

MP

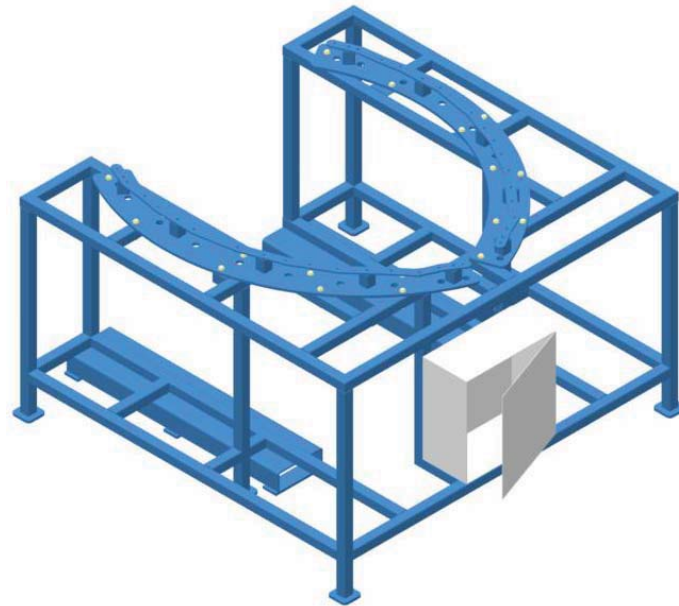
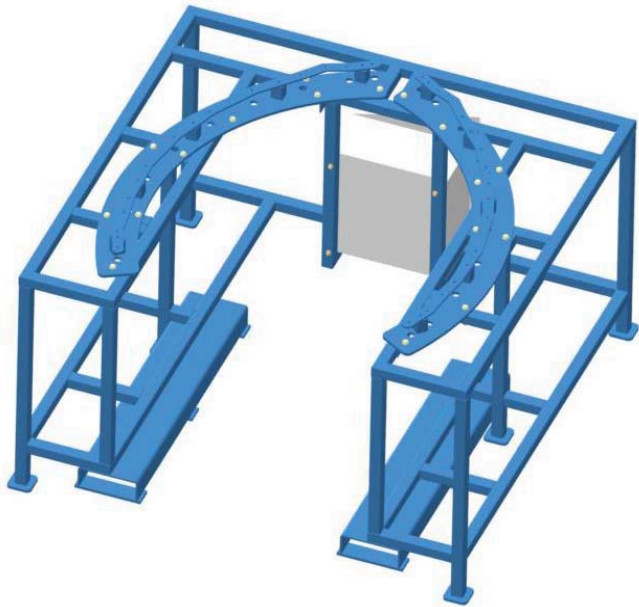
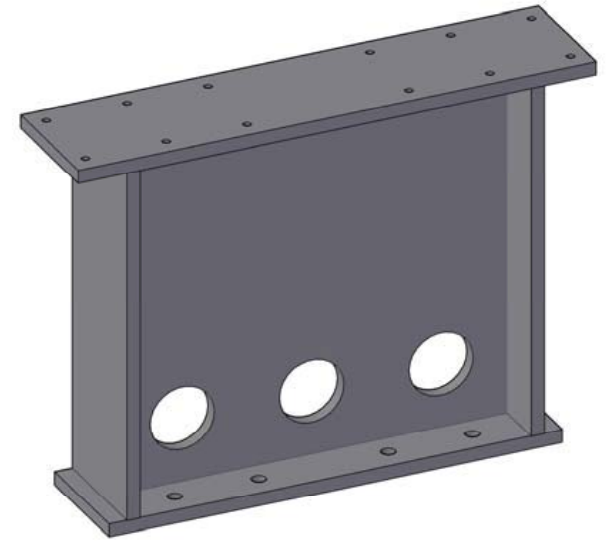
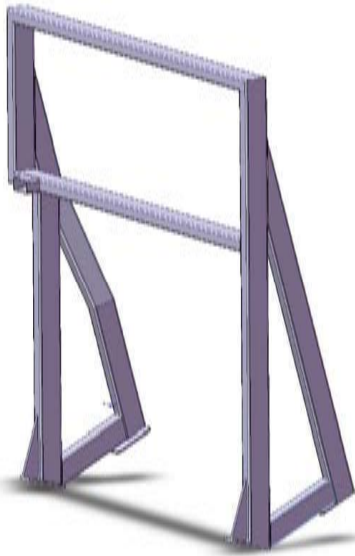

MP



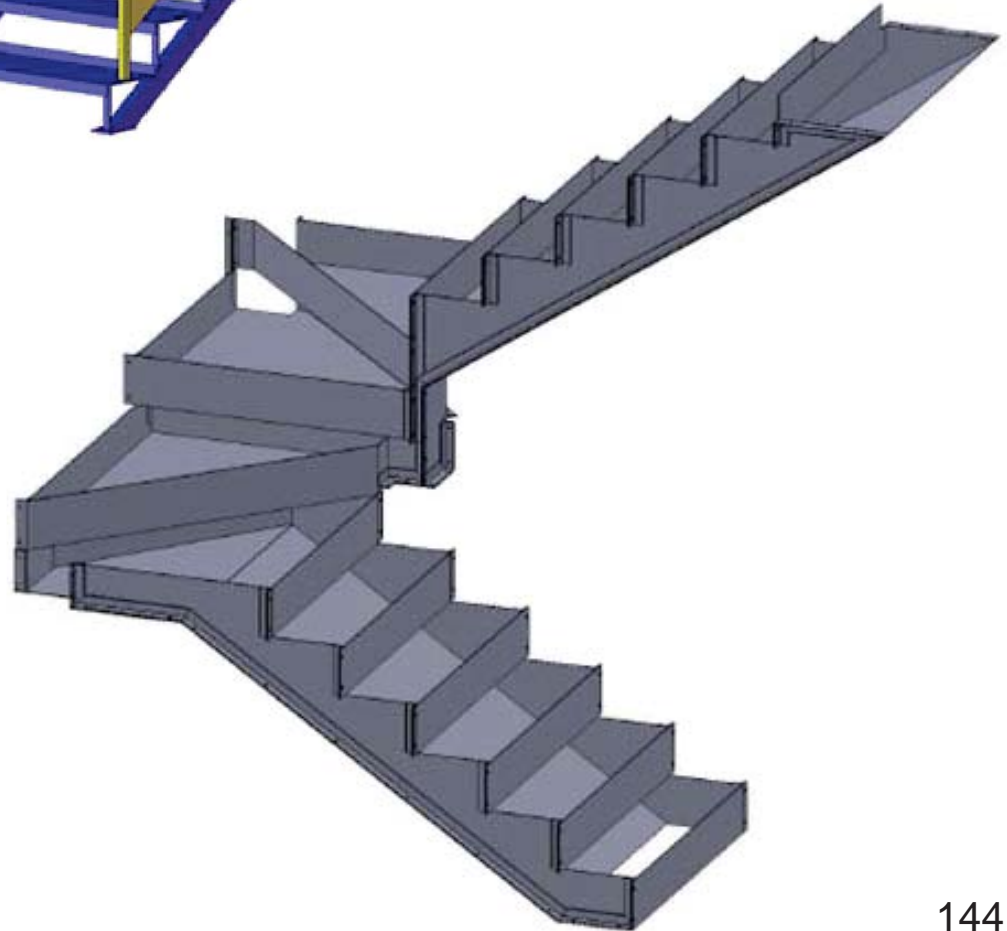
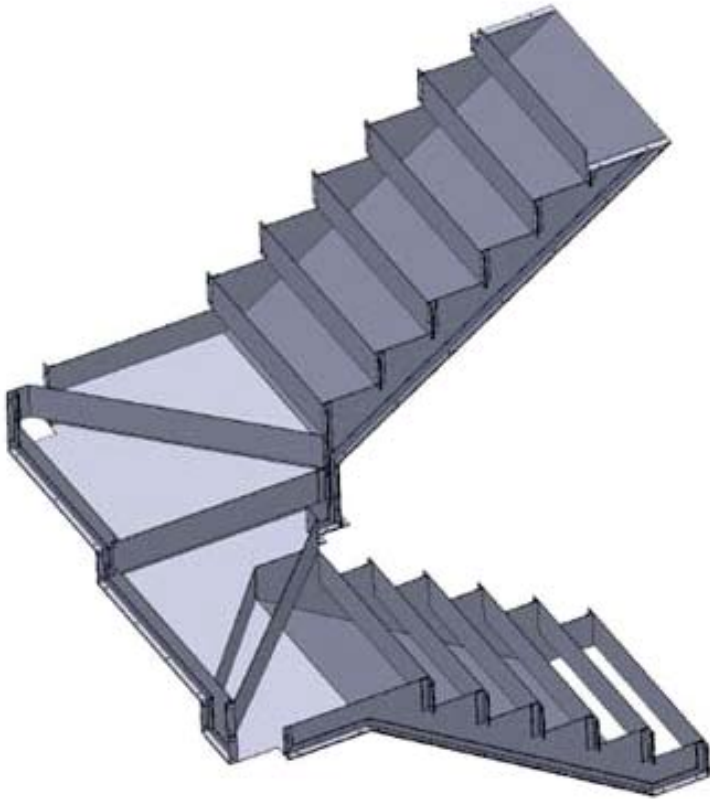

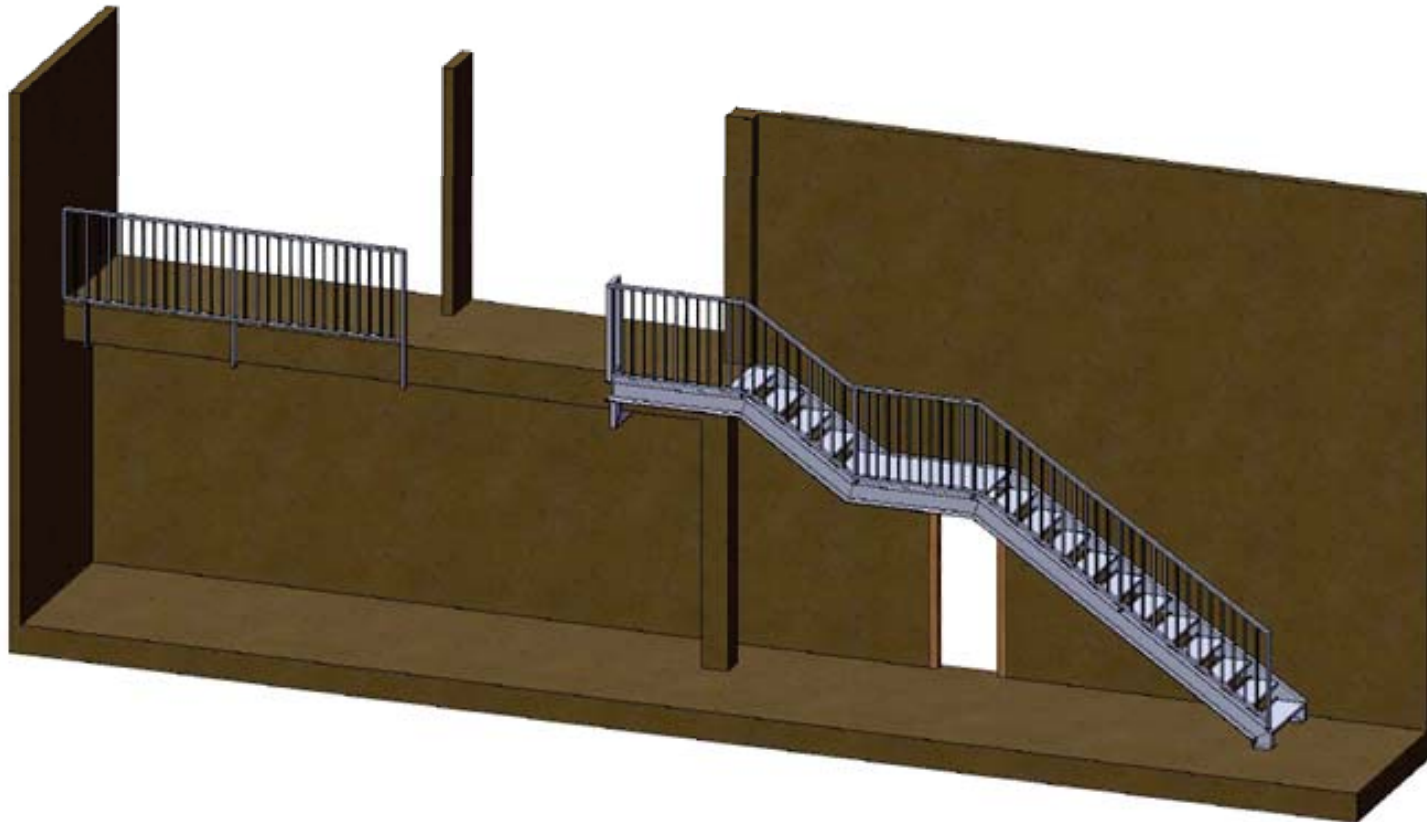
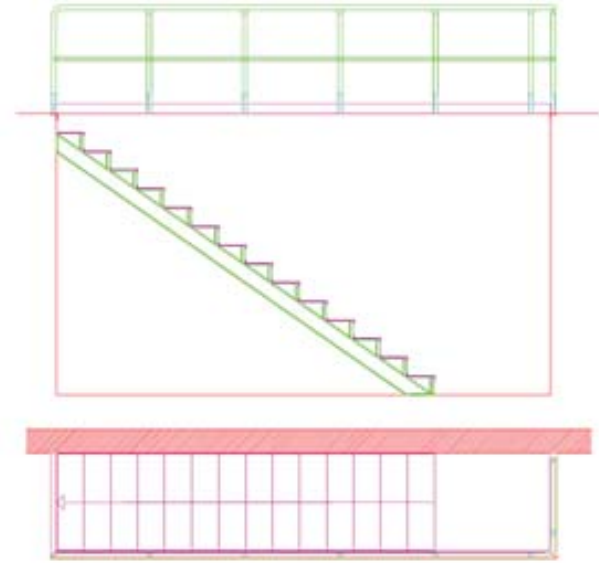
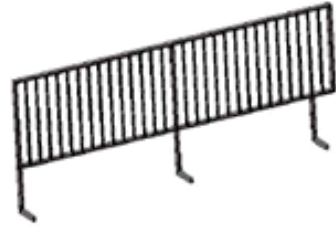
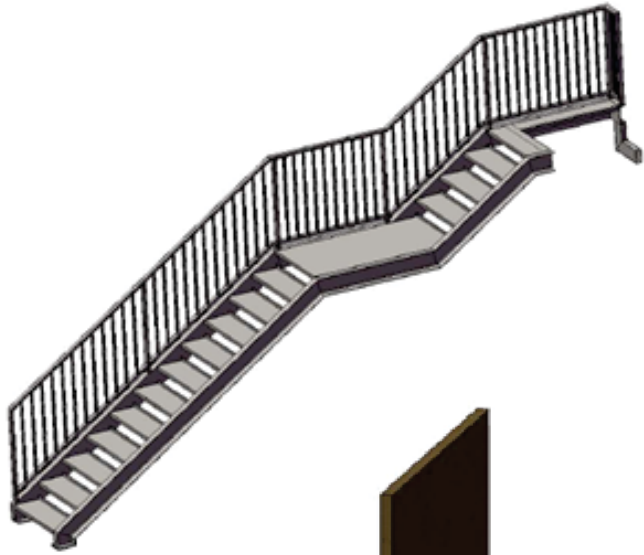

MP

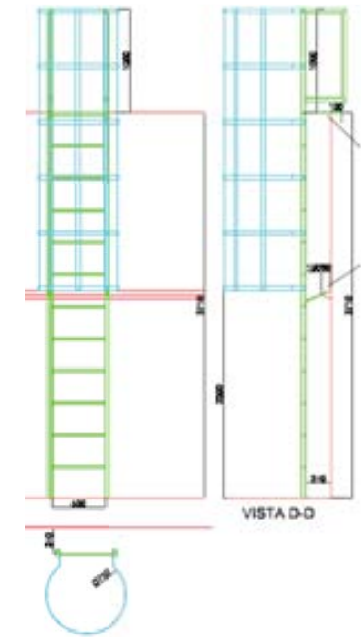
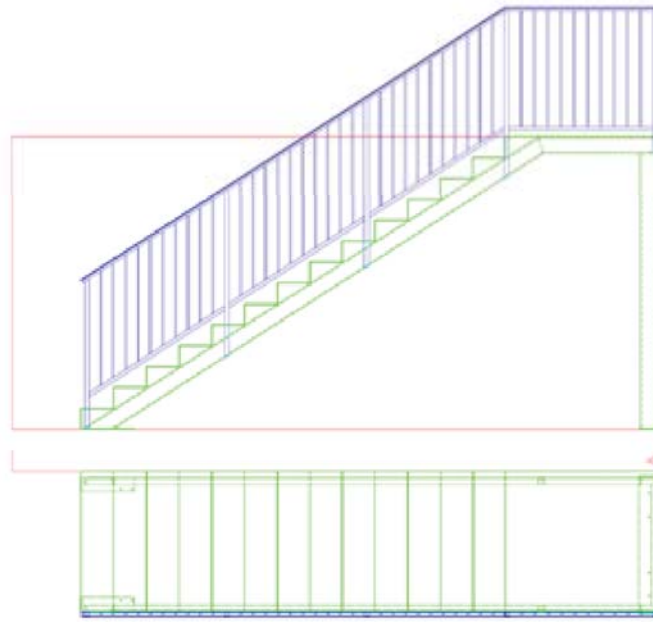
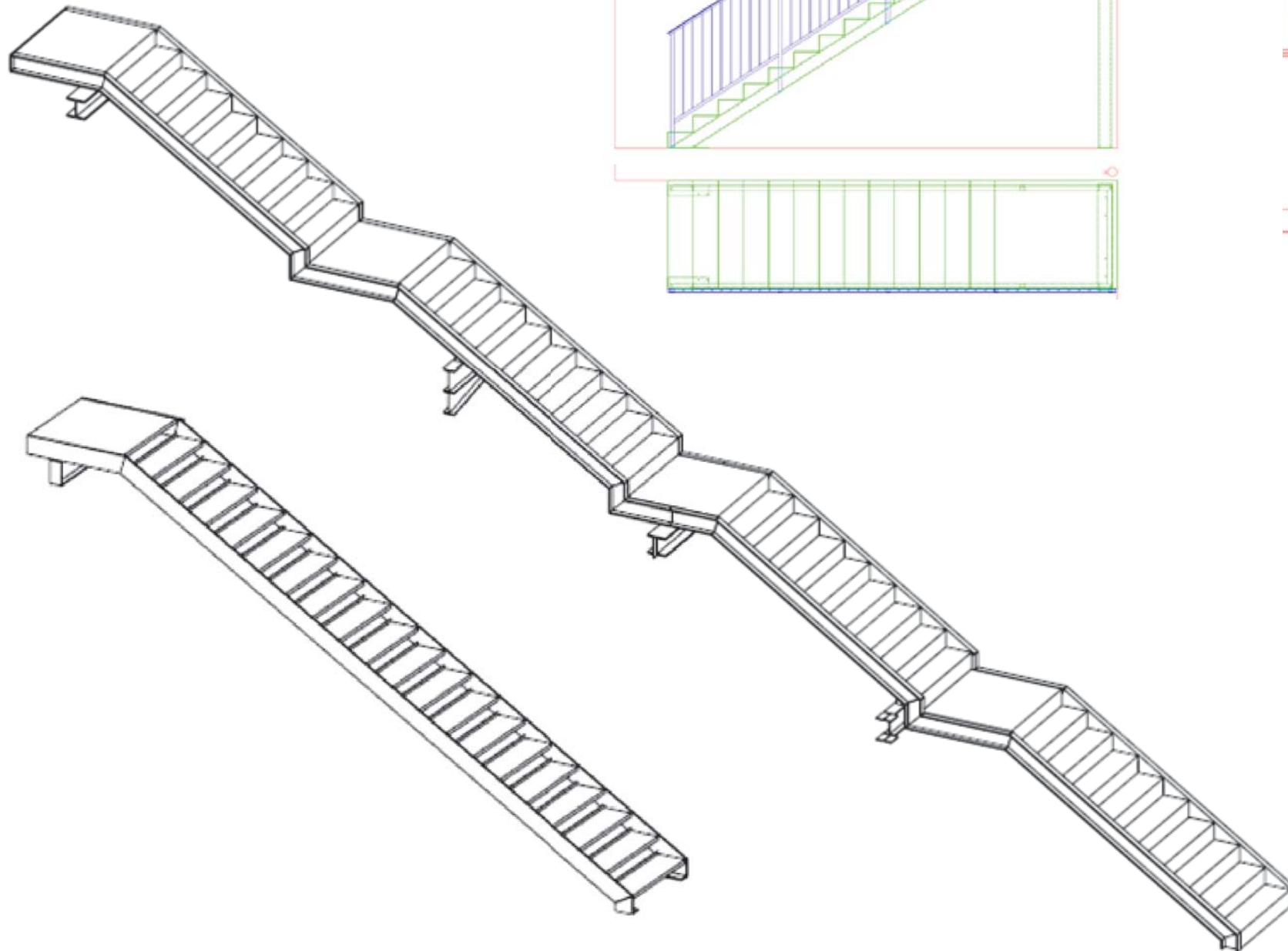

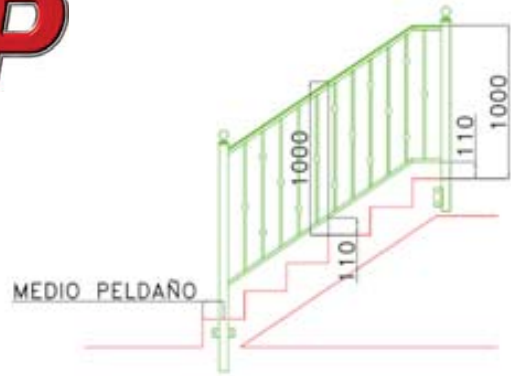

BARANDILLA TIPO, EN TRAMO DE ESCALERA



BARANDILLA TIPO, EN TRAMO RECTO

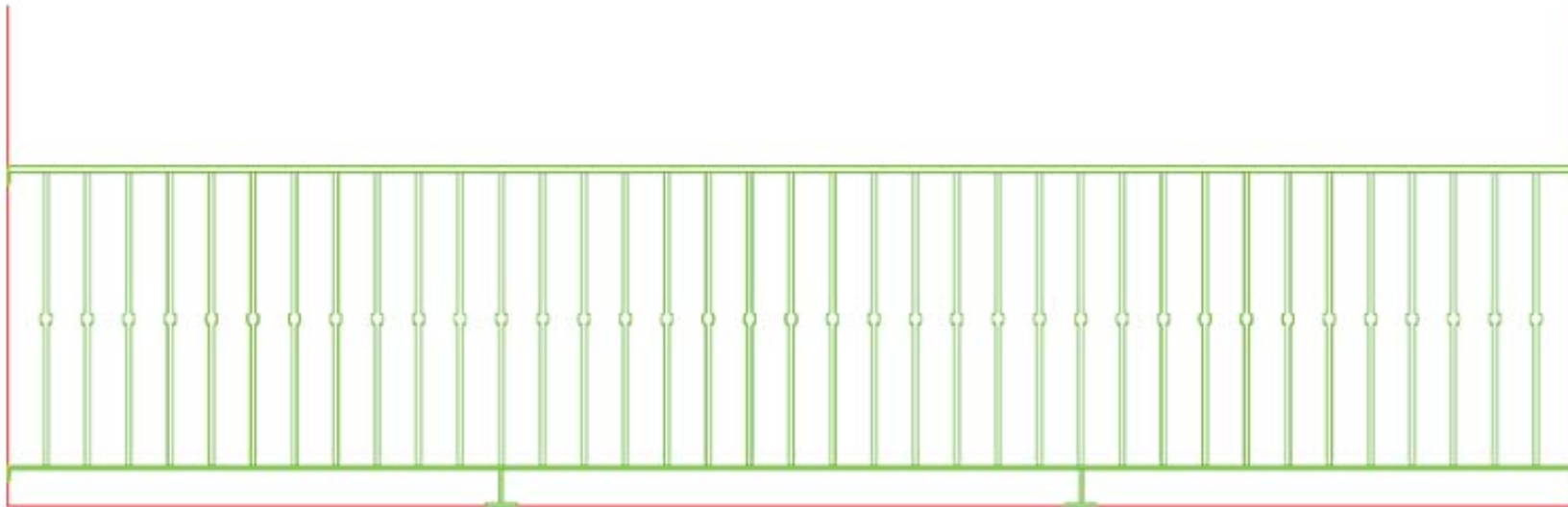

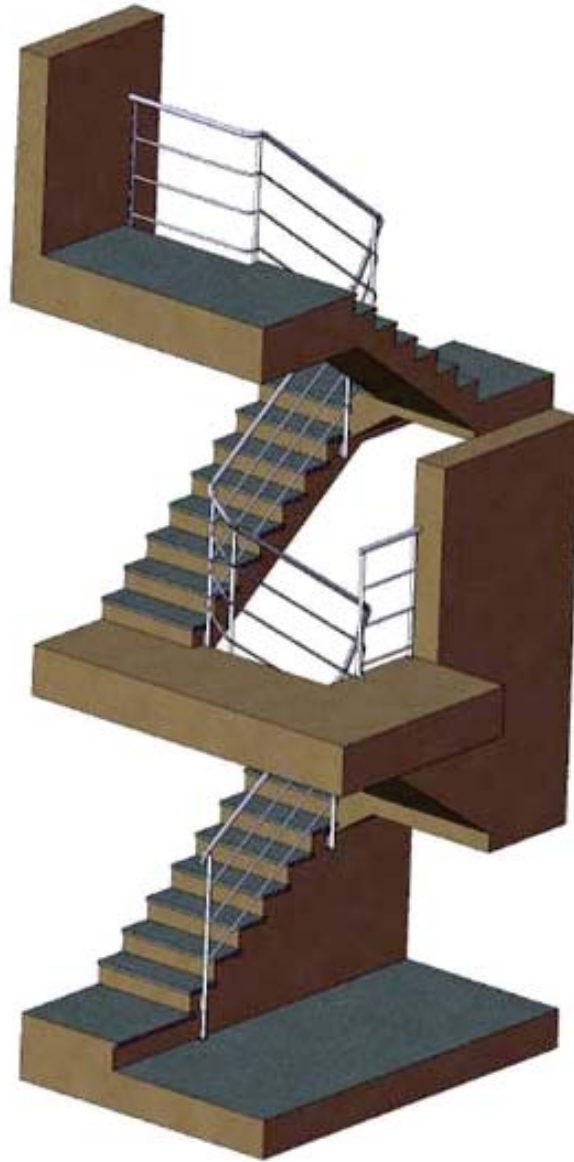

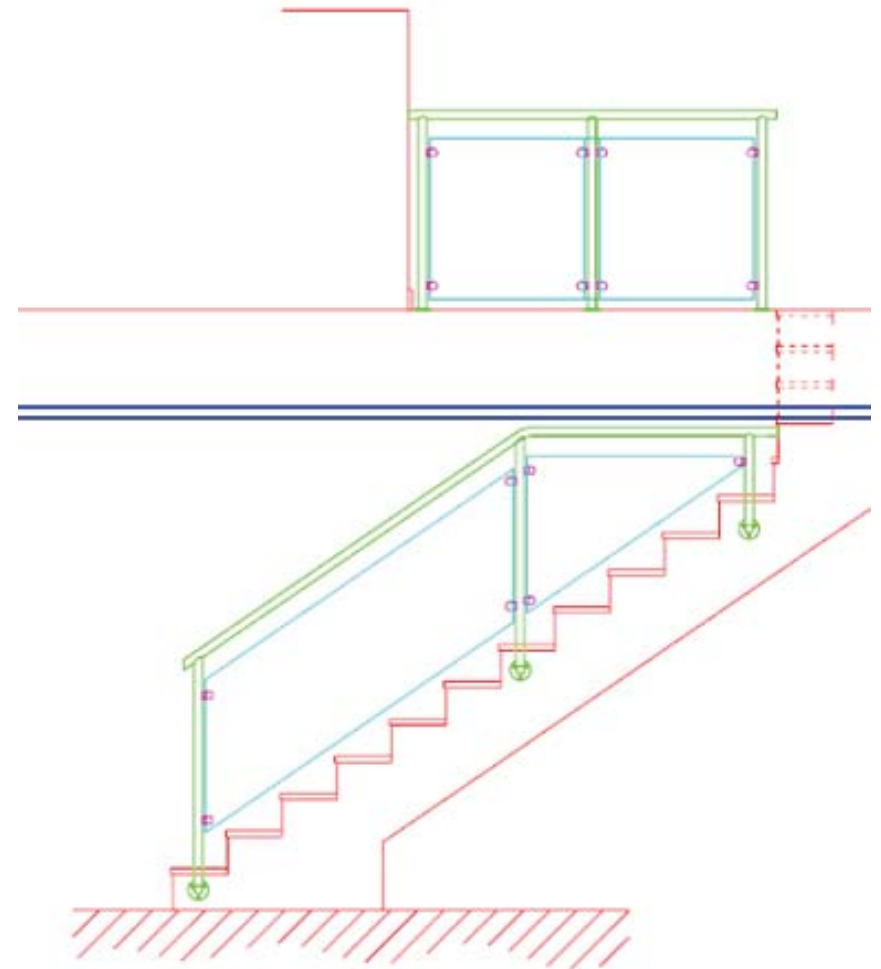
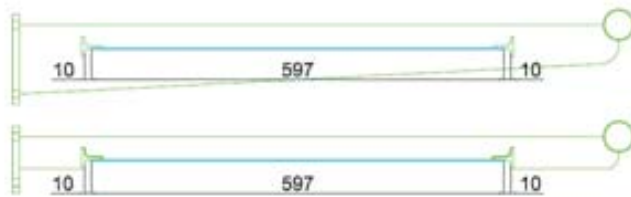
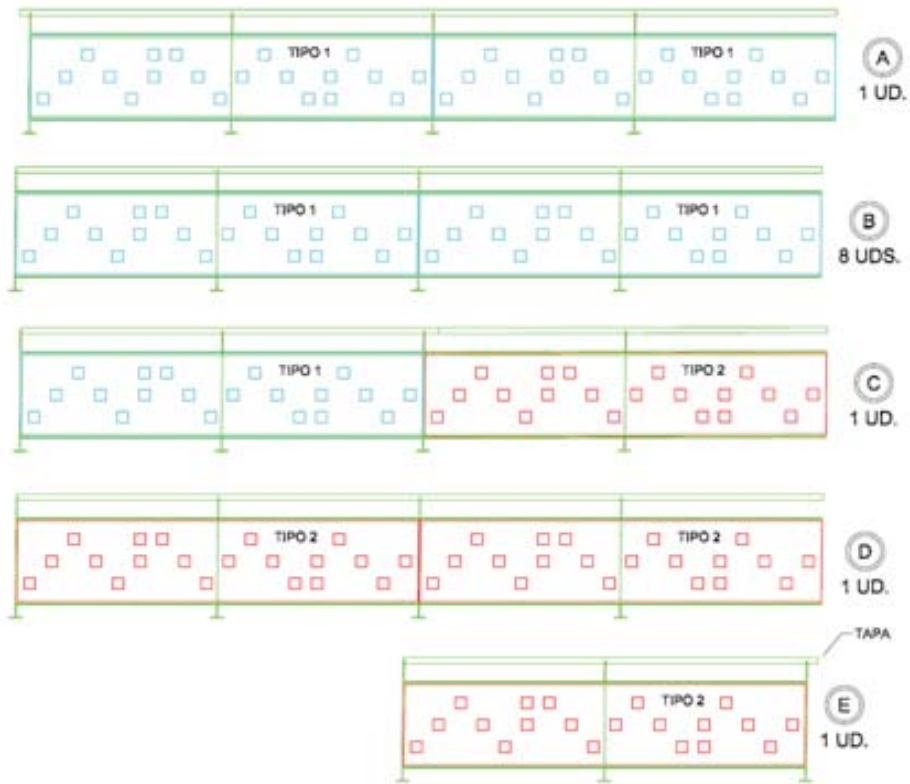

MP

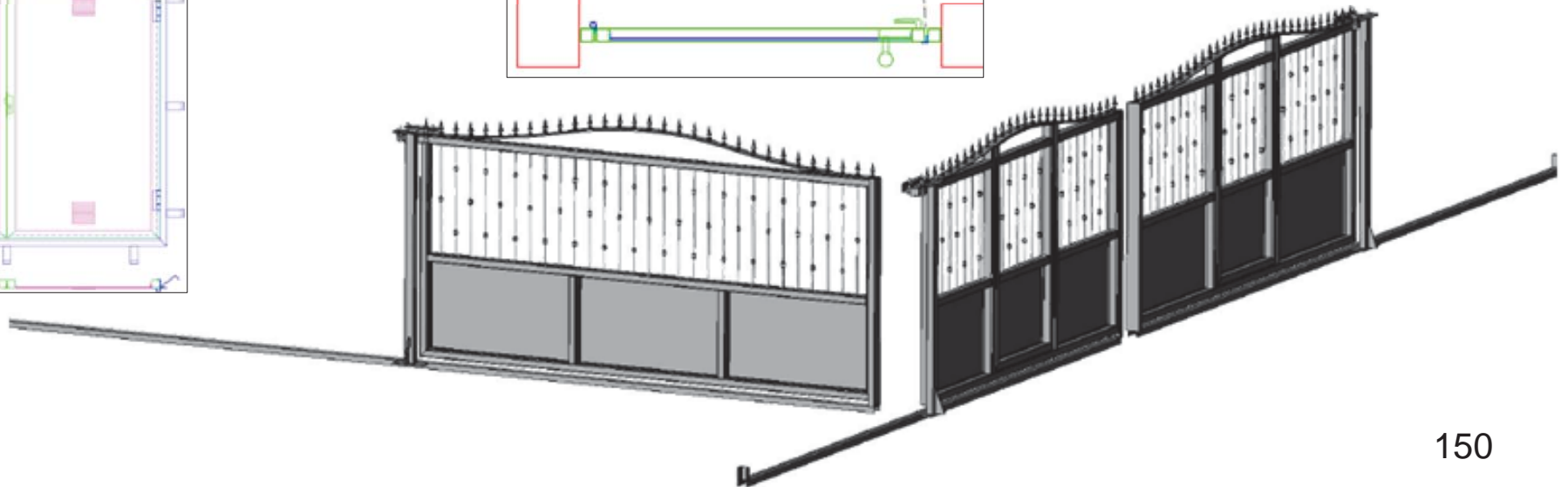
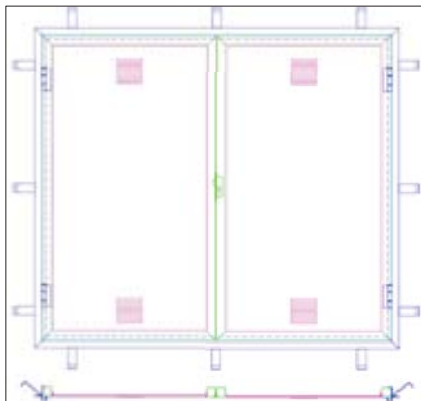
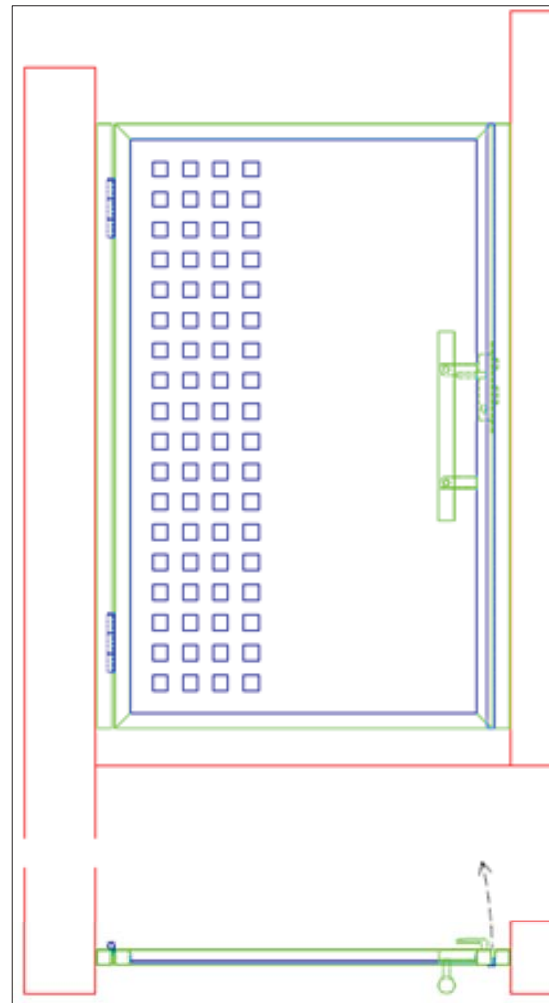

MP

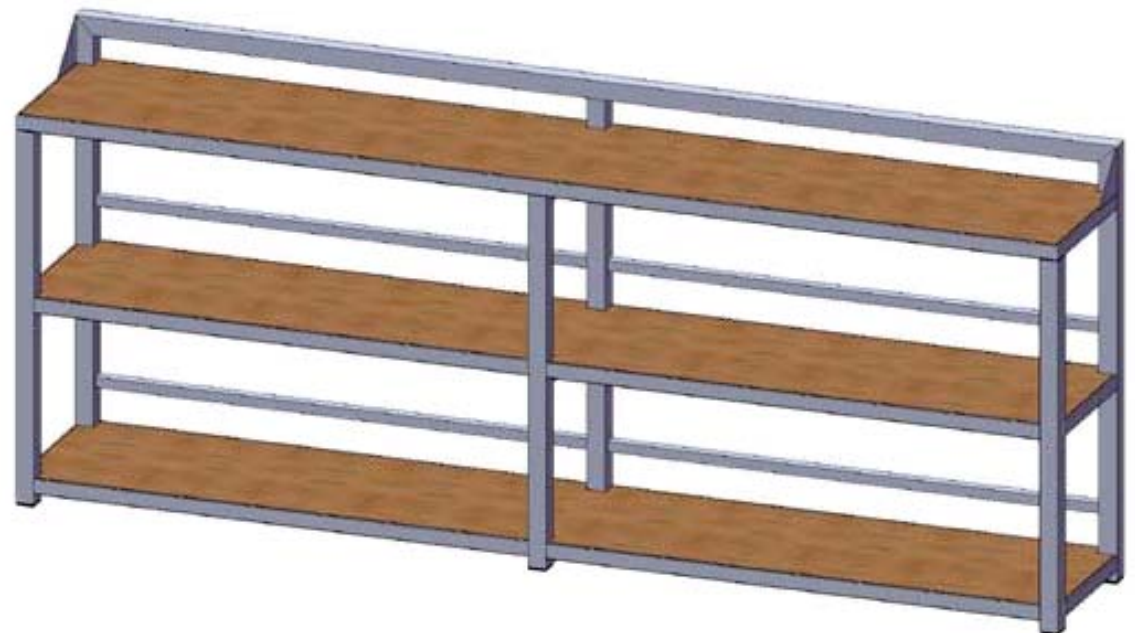
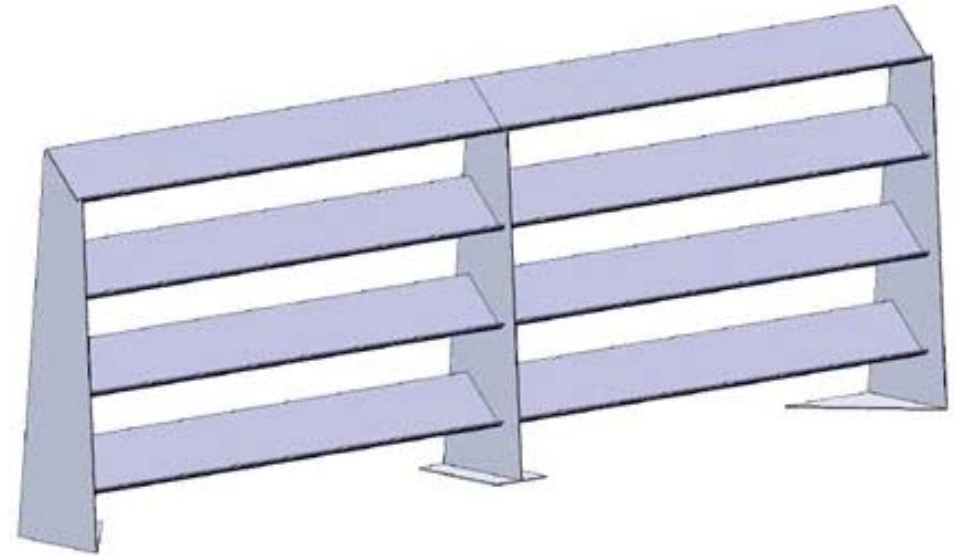
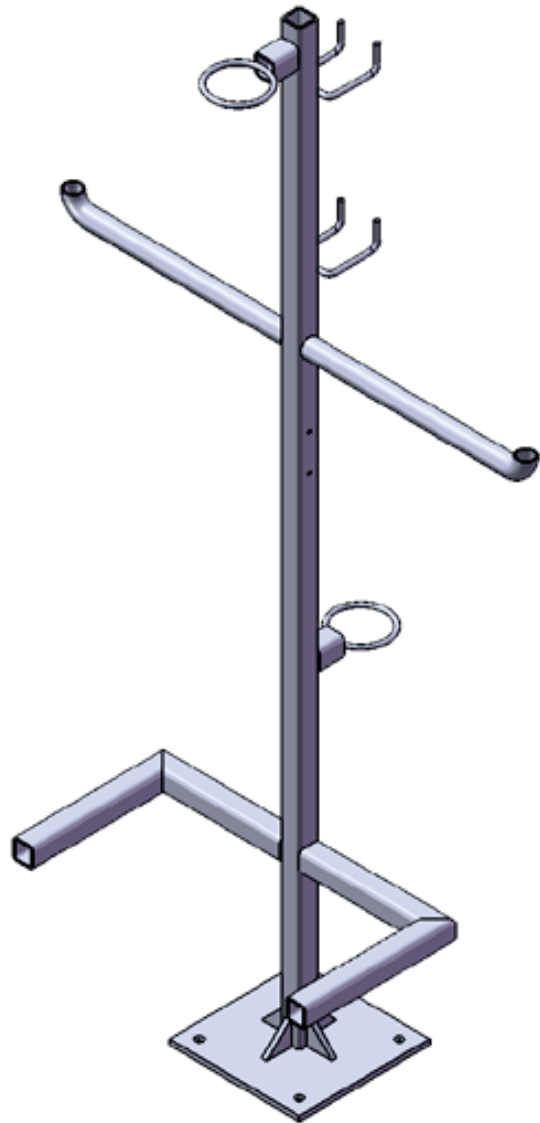

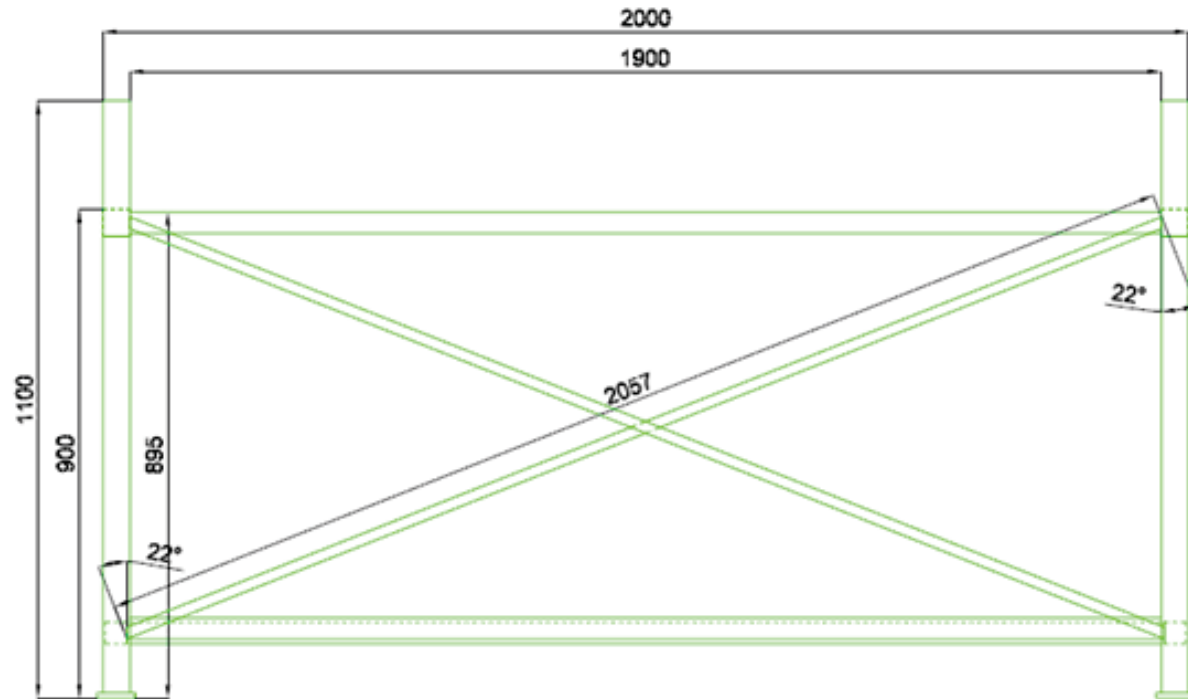
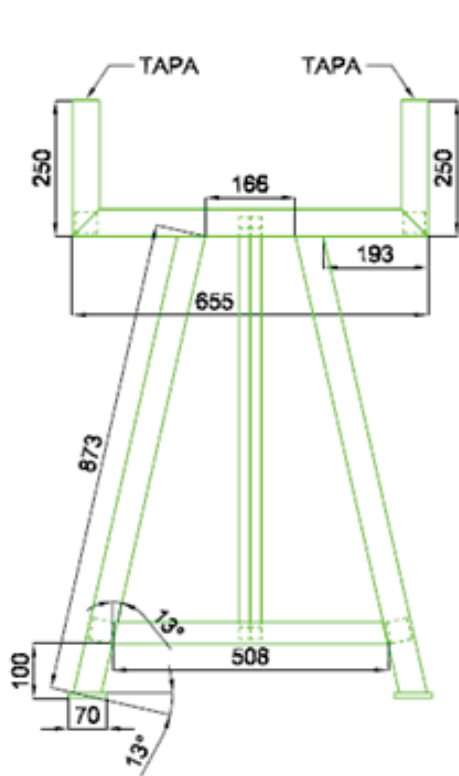
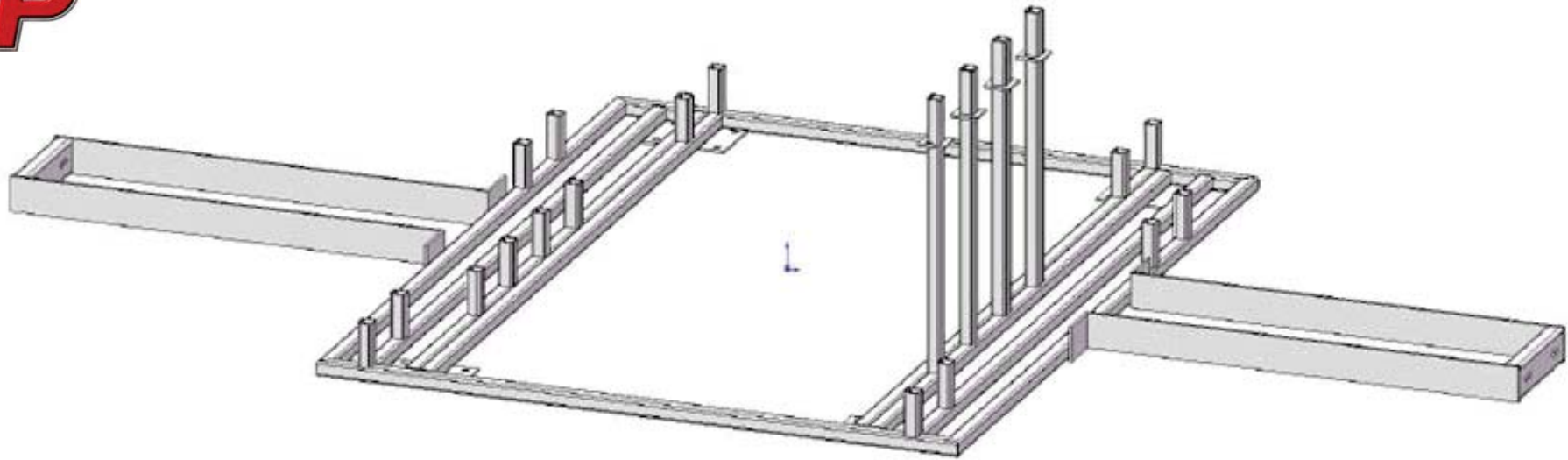

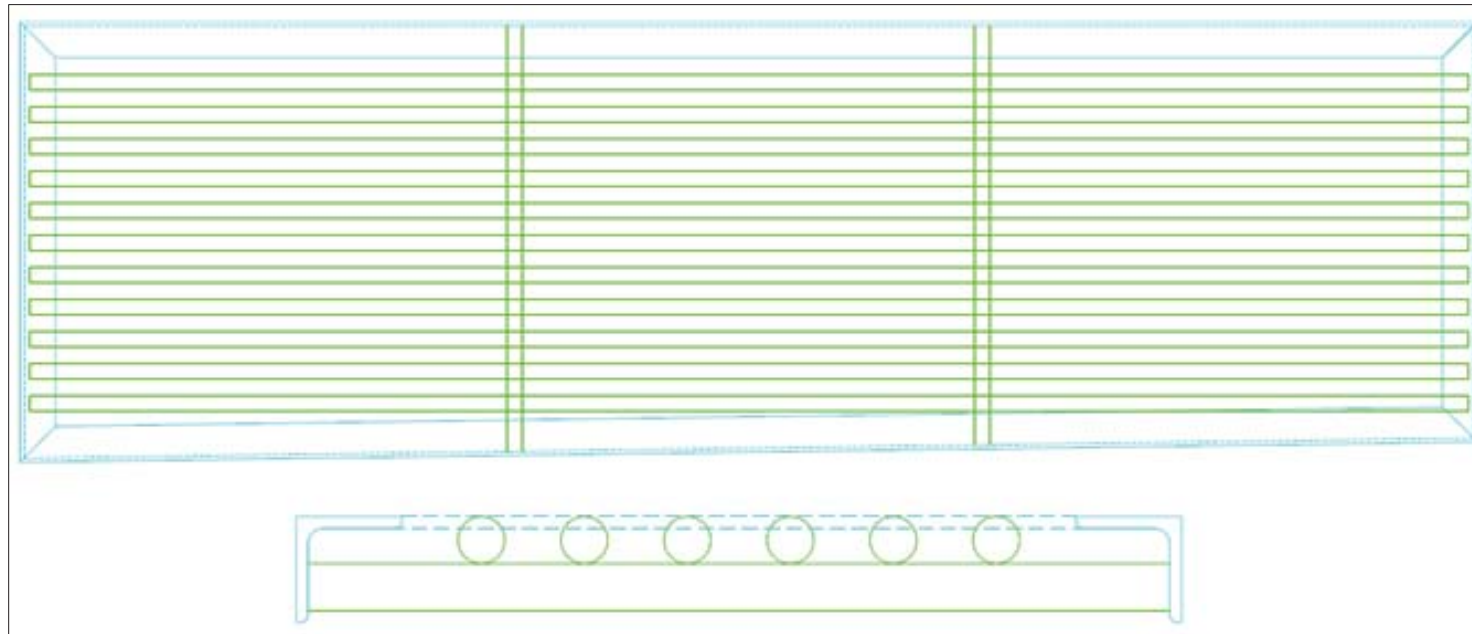
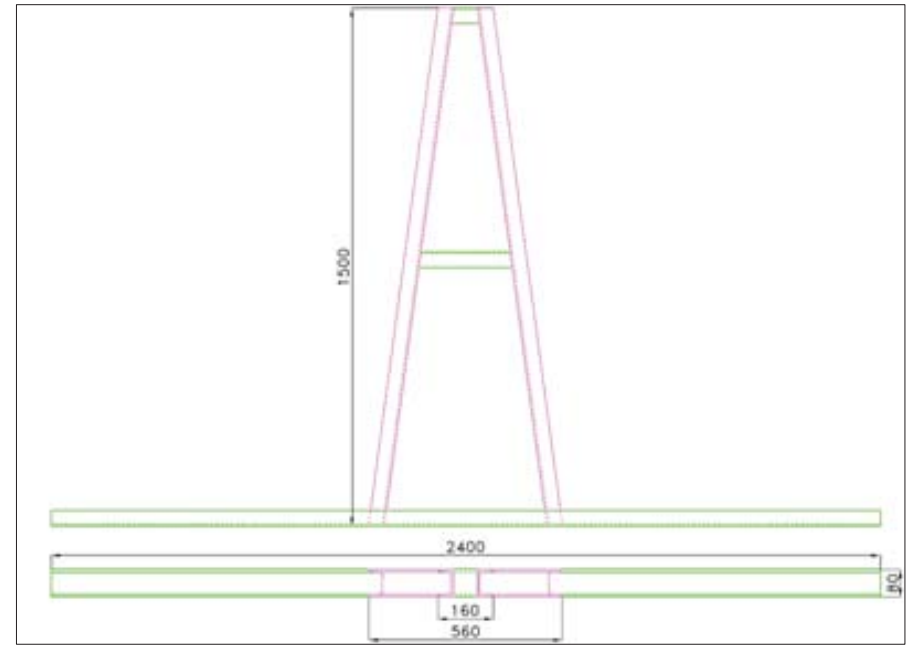
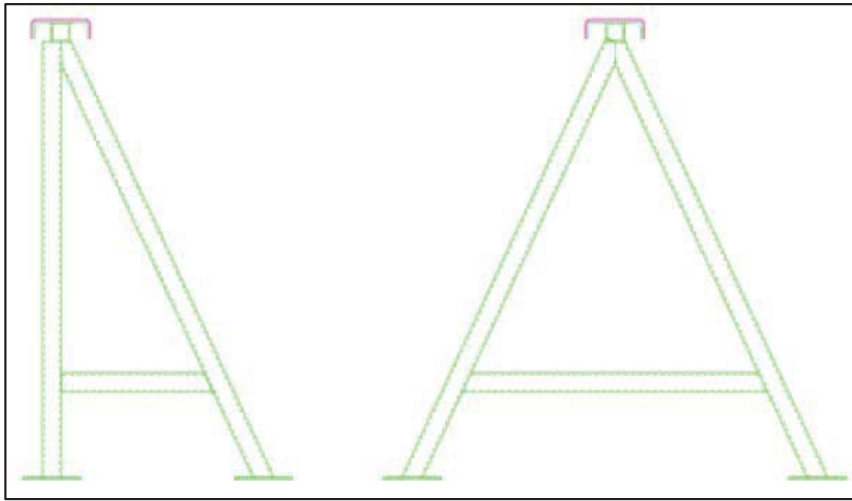

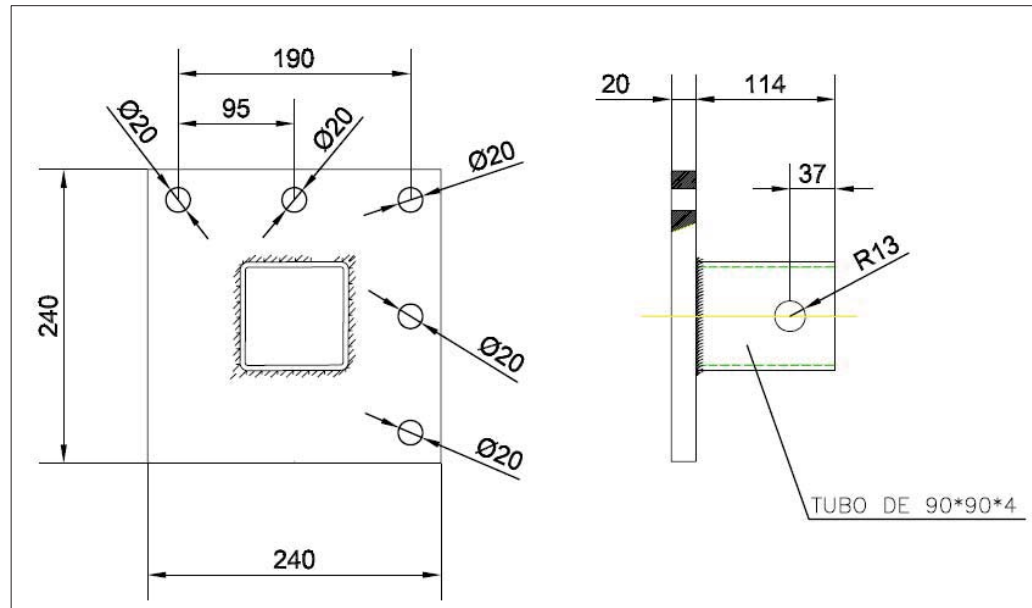
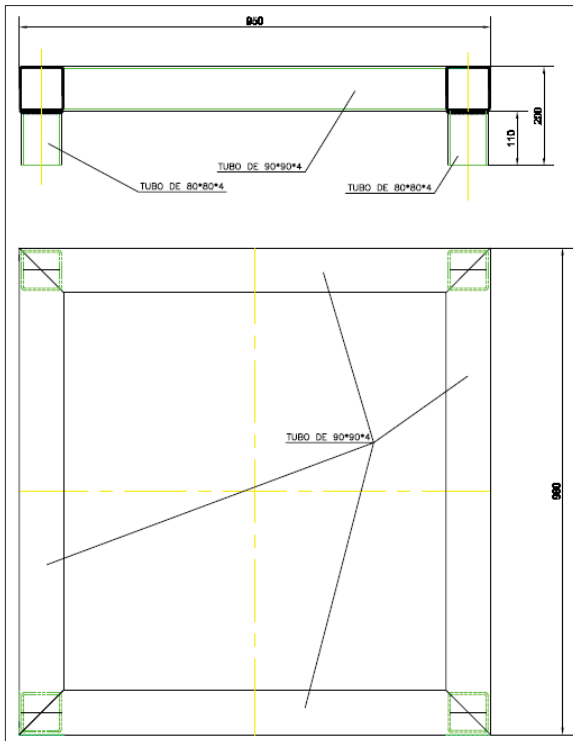
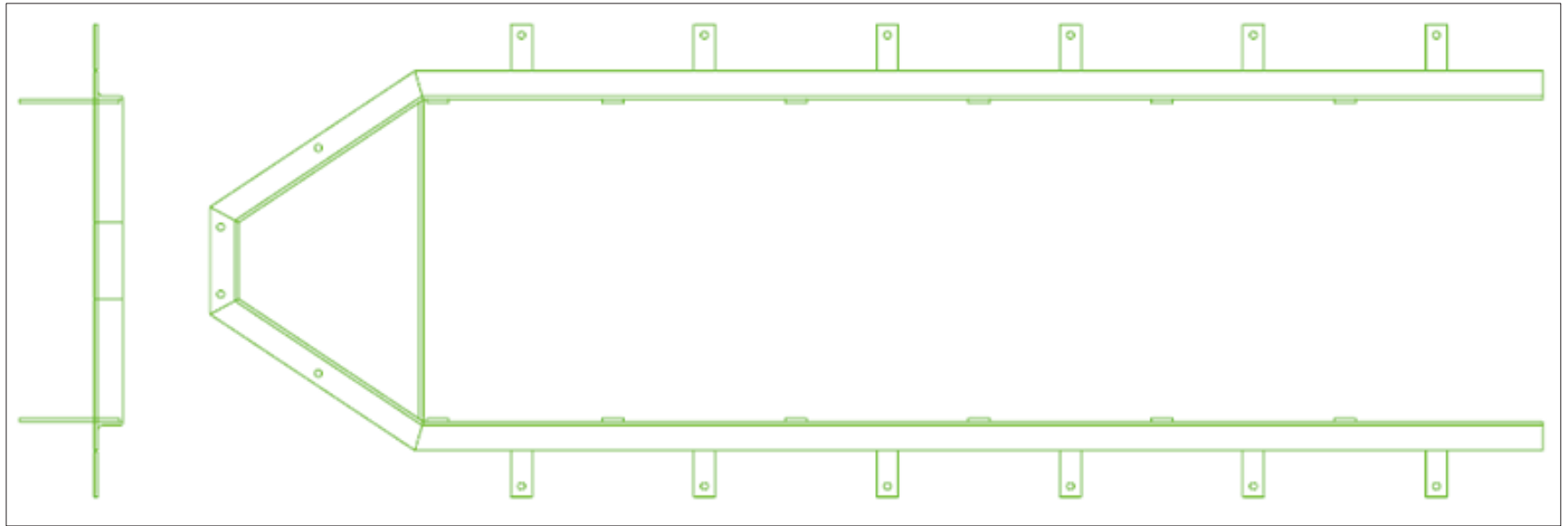

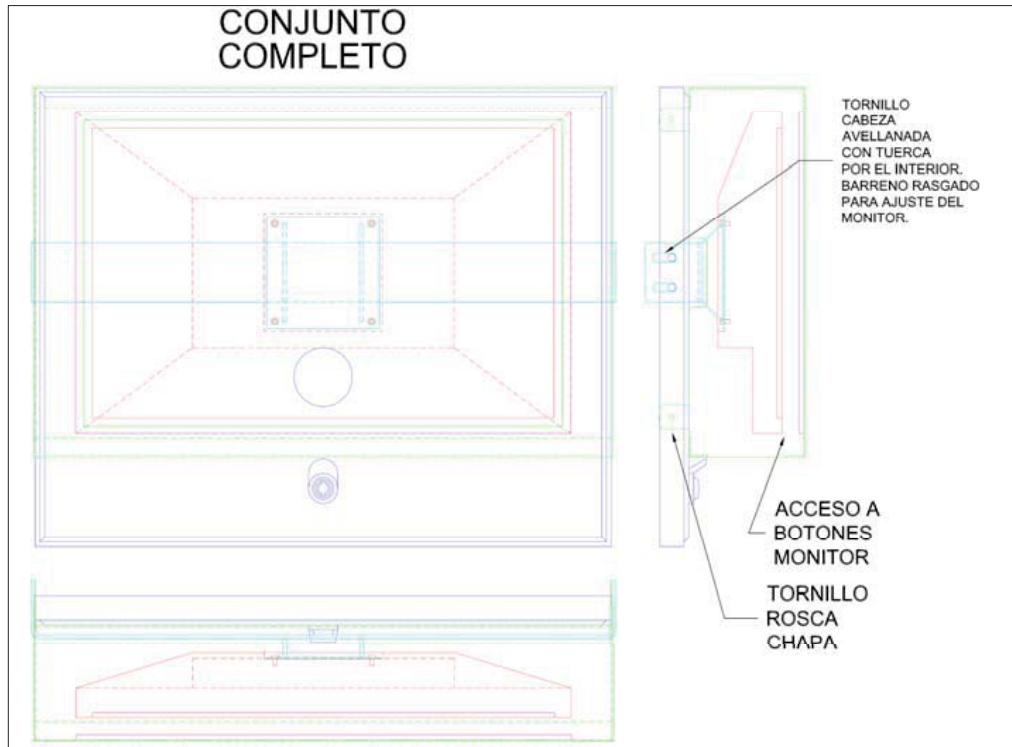
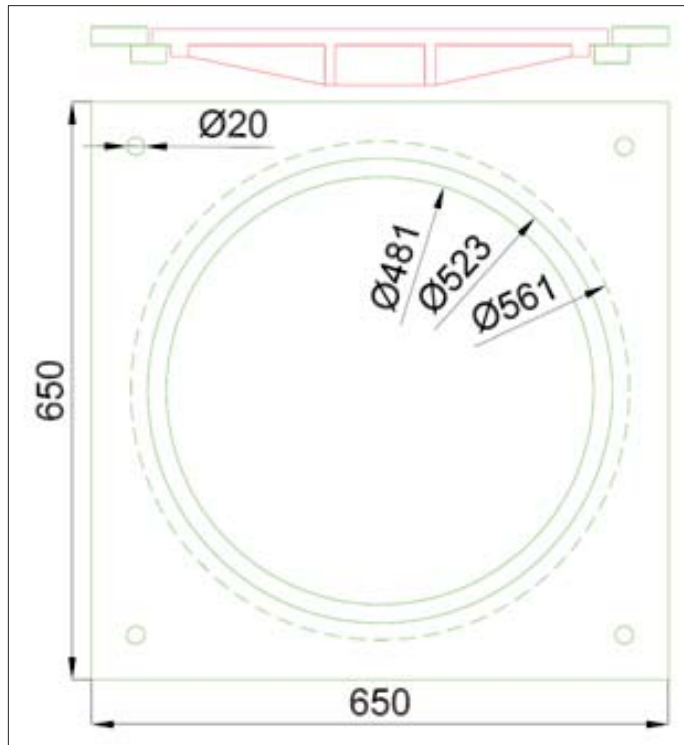
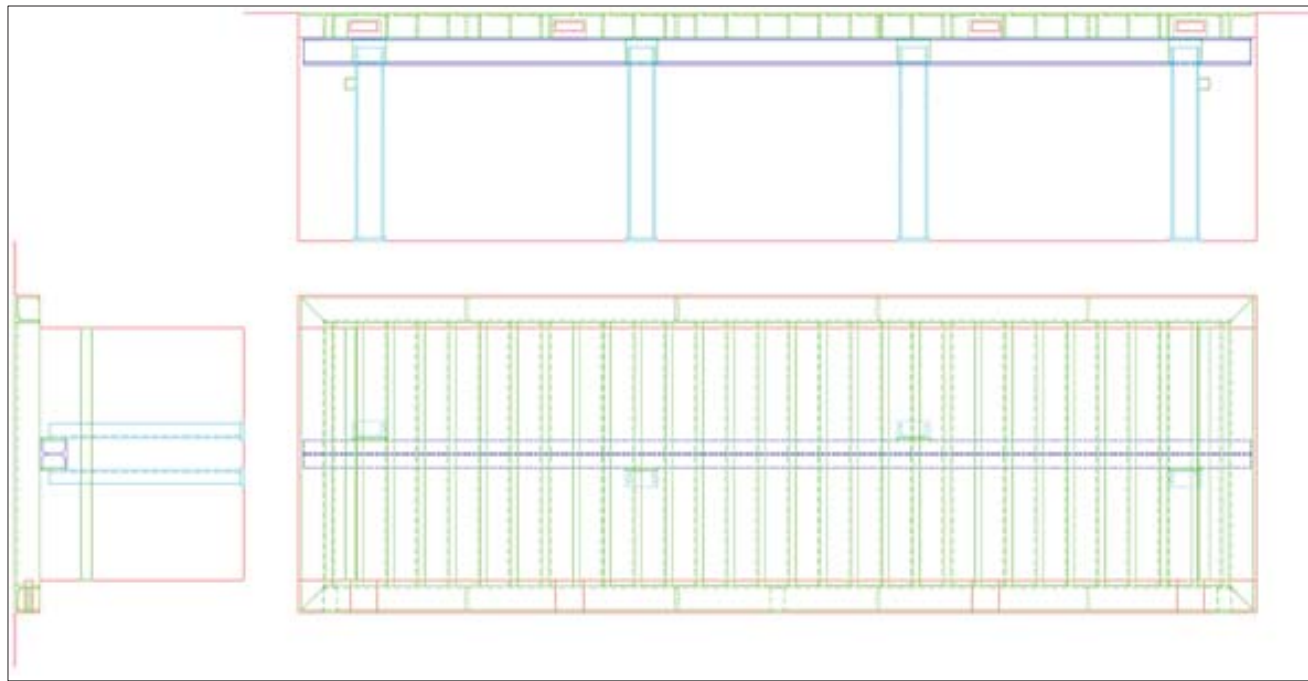

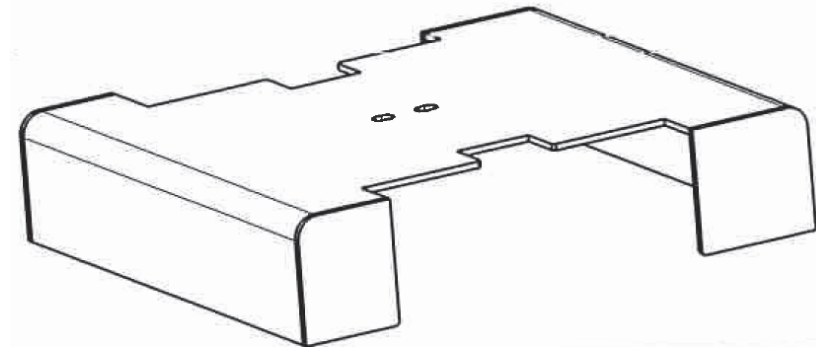
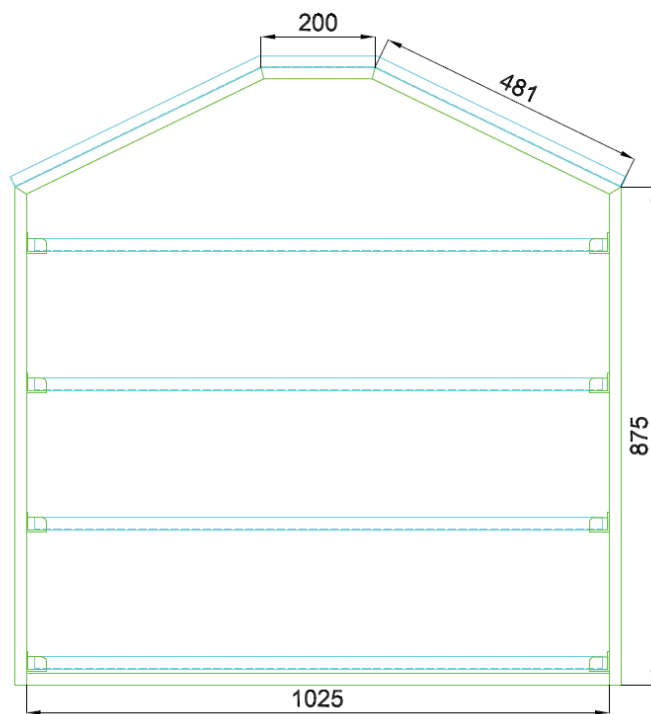
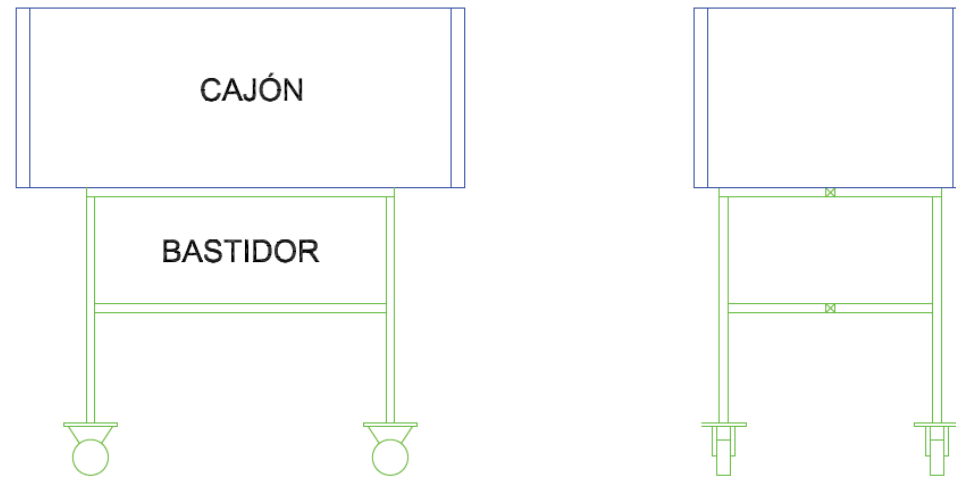

MP



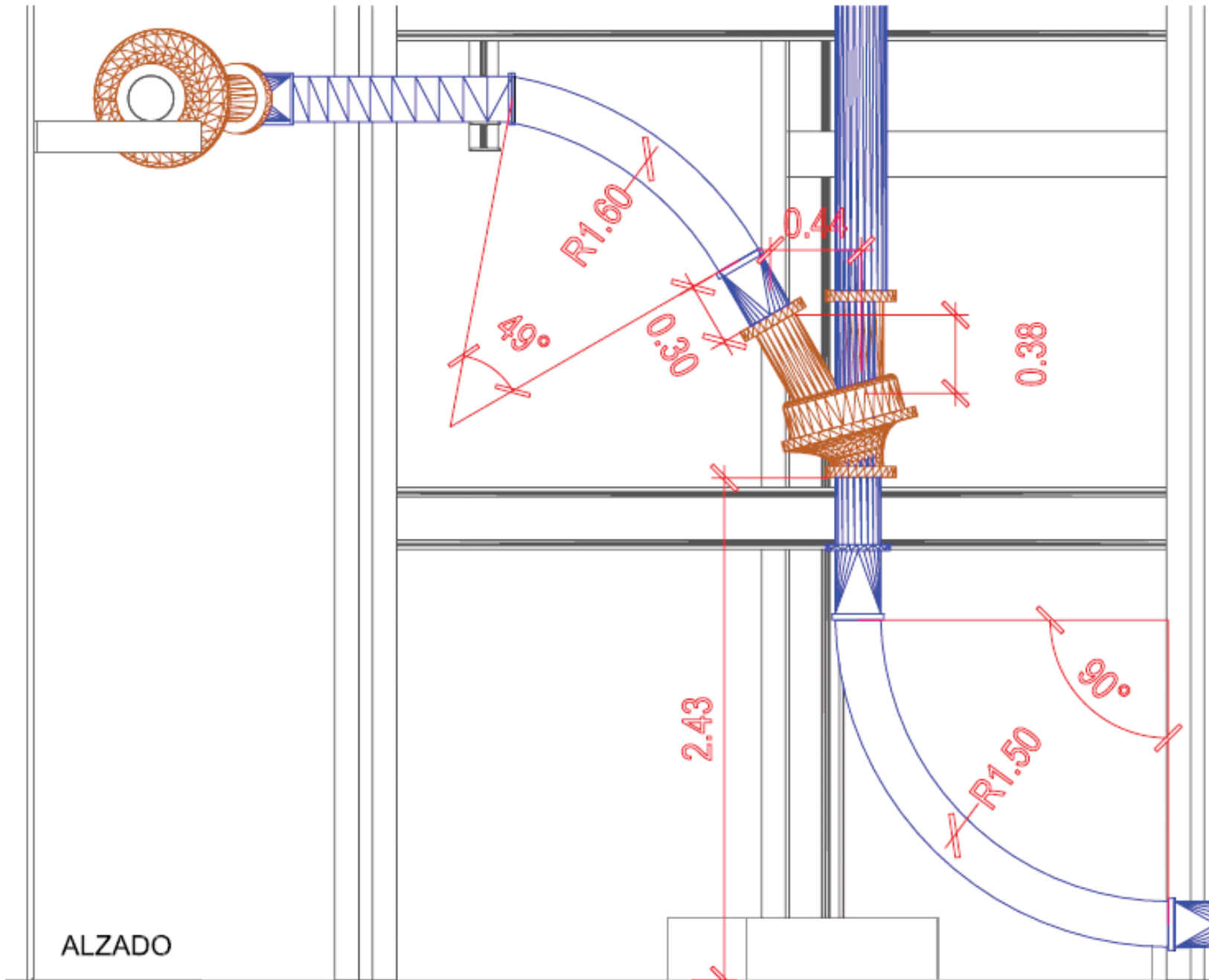

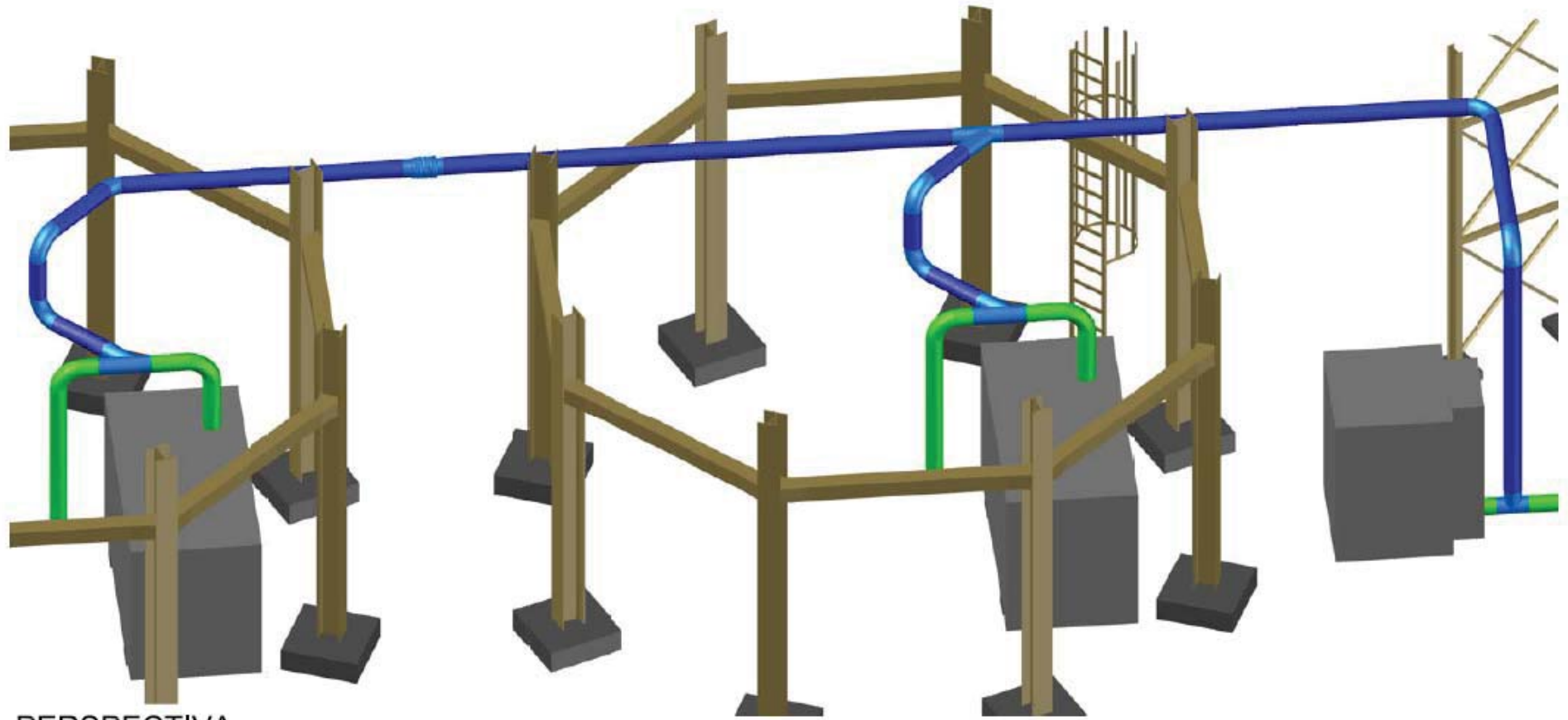

PERSPECTIVA