

MP

MARCADO CE

FABRICACIÓN NORMA UNE EN 1090

Montajes y Procesos

Montajes y Procesos de transformados Metálicos, S.L.

Pol. Industrial de Guarnizo, Parc. 220 - Guarnizo (Cantabria)
Tel. 942 55 89 55 - www.mpmontajesyprocesos.com

Montajes y Procesos

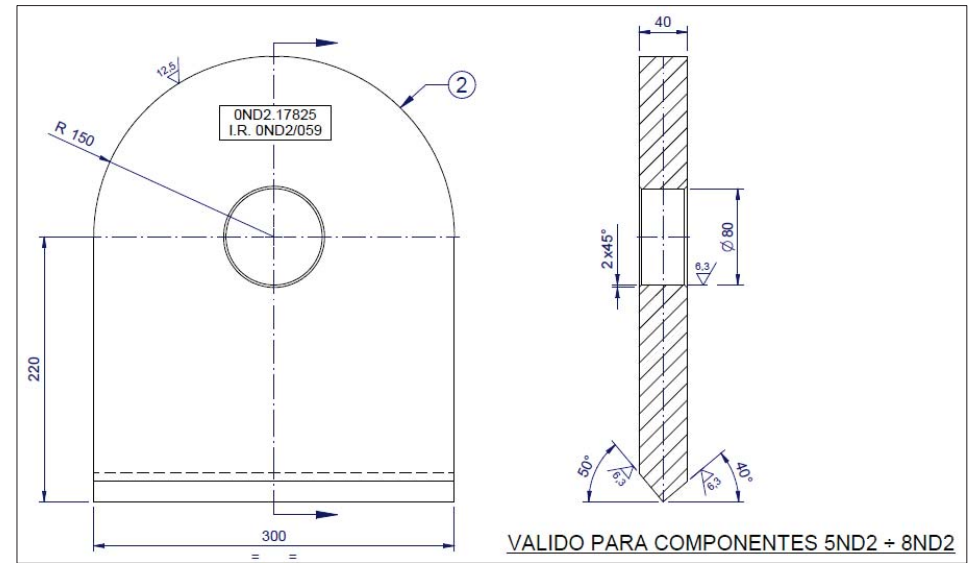
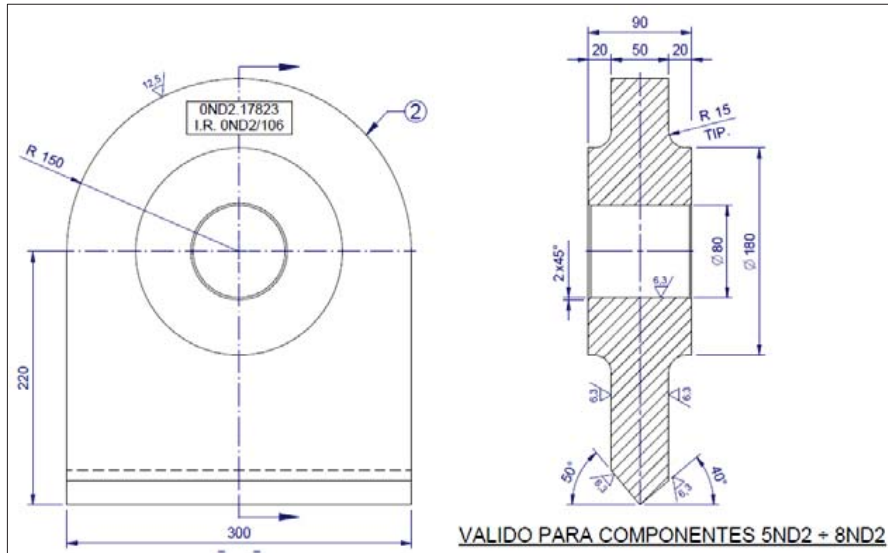
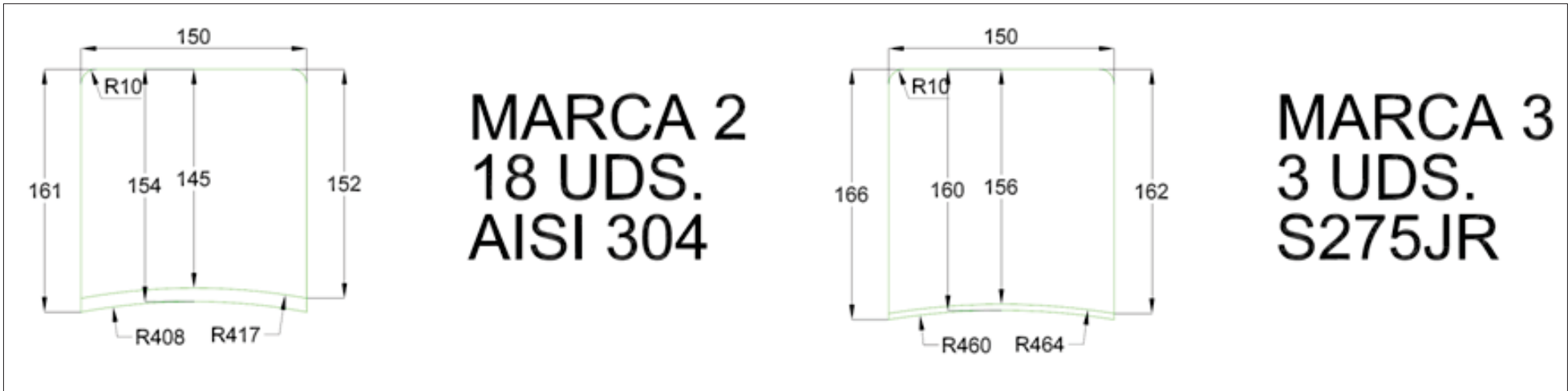

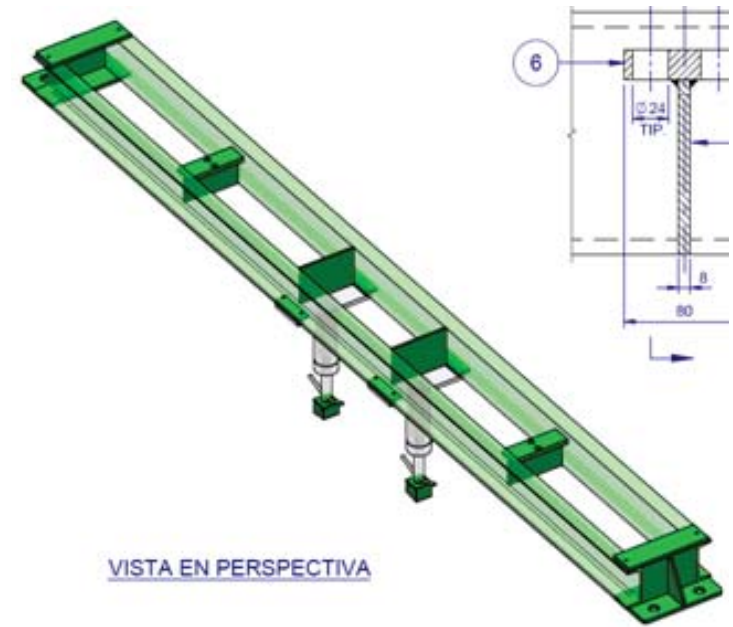
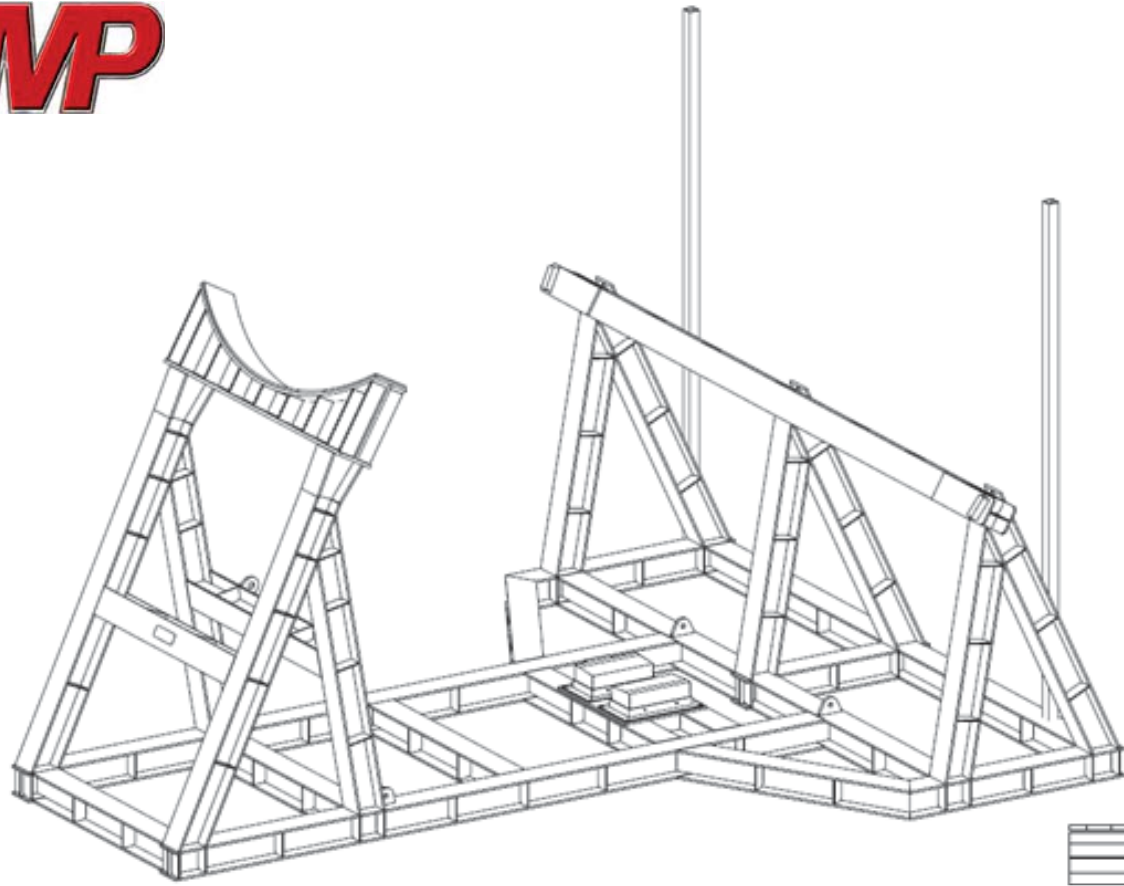

VISTA EN PERSPECTIVA

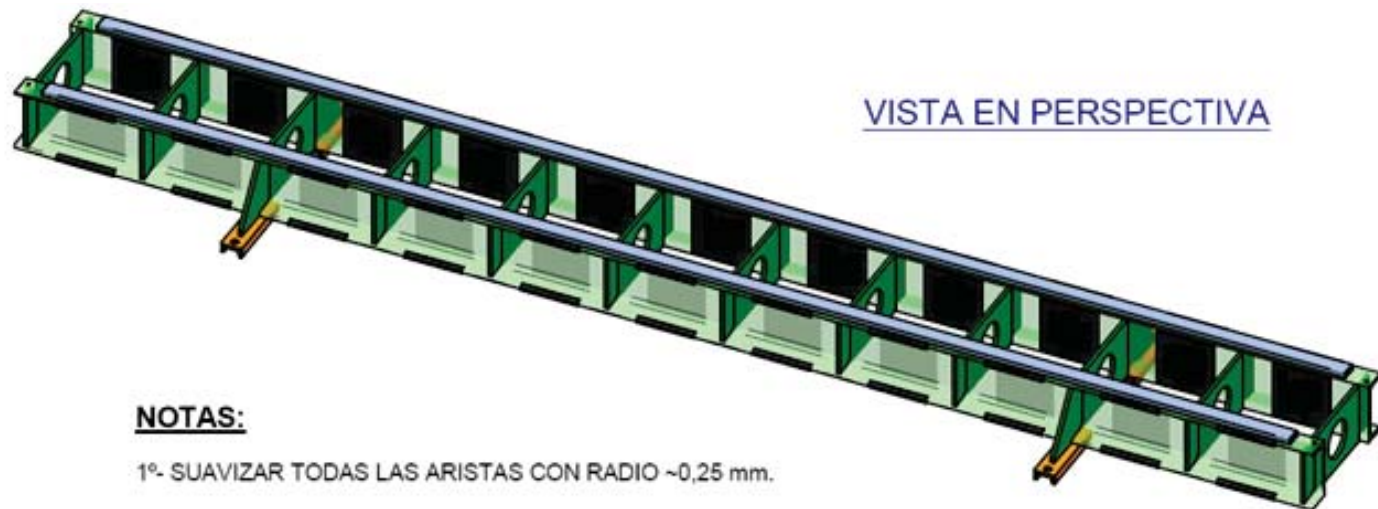

VISTA EN PERSPECTIVA

NOTAS:

1º- SUAVIZAR TODAS LAS ARISTAS CON RADIO $\sim 0,25$ mm.

MP

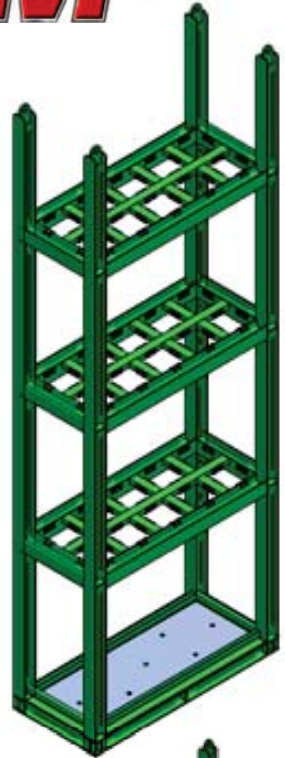

3

2 SOPORTE VIGA CARRIL (2+2 UDS)
VER HOJA 3

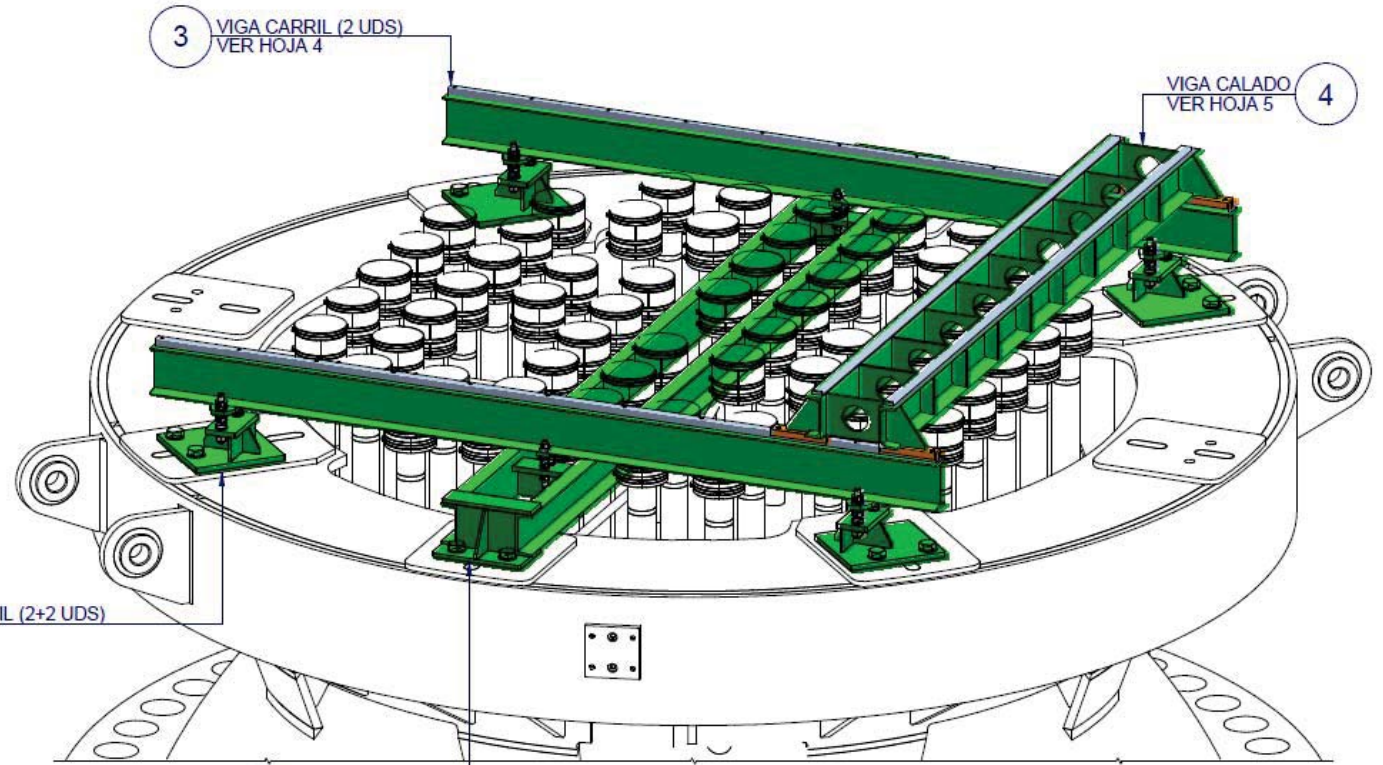

VISTA EN PERSPECTIVA

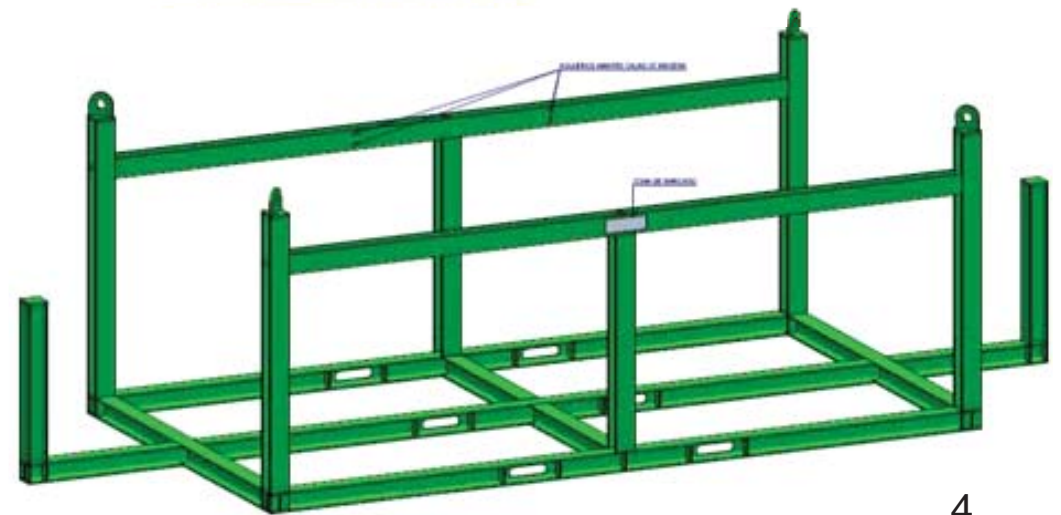

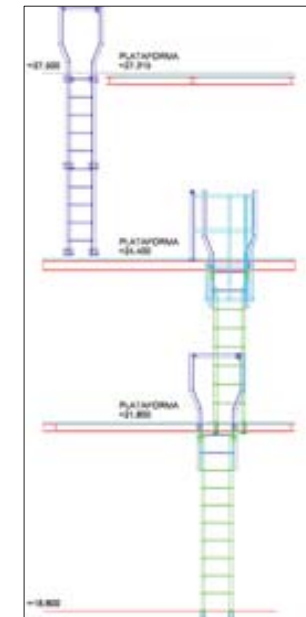
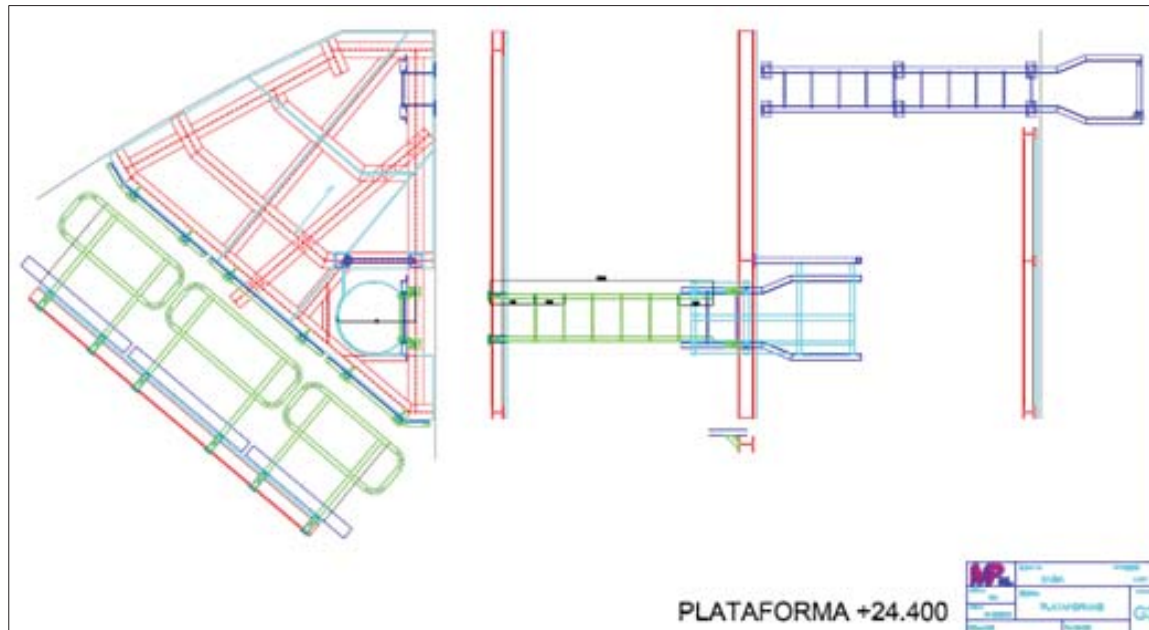
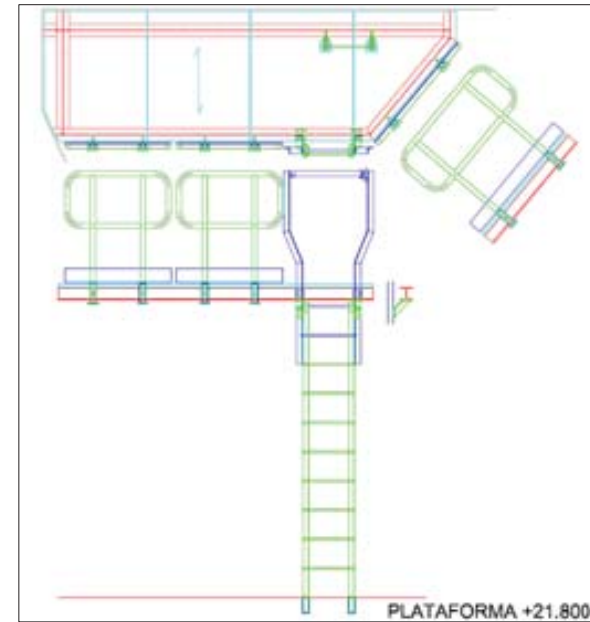
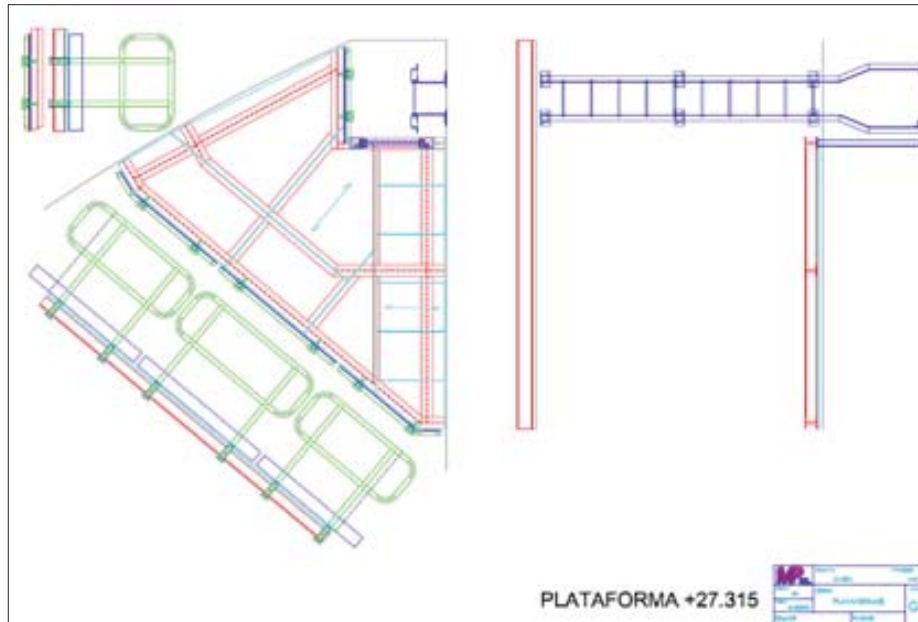

MODIFICACIONES EN REVISIÓN 04
MODIFICACIONES EN LA PLATAFORMA 1 LOS PILARES
HEB-120 A HEB-140.
MODIFICACIONES EN LOS ARRIOSTRAMIENTOS DE LA
PLATAFORMA 1 ENTRE LOS EJES B y C.
MODIFICACIONES EN LA SEPARACION MINIMA DE
LOS TRAMES DE LA PLATAFORMA 1. SE DESPLAZAN LOS
TRAMES DE LA PLATAFORMA 2 Y 3. SE MODIFICAN LAS
CHAPAS DE UNION ENTRE PLATAFORMAS.
MODIFICACIONES EN LOS TRAMES. Y SE DESPLAZA LA VIGA
DE LA PLATAFORMA 2.
MODIFICACIONES EN LOS APOYOS Y ESPERAS SITUADOS
EN LAS PLATAFORMAS 1 y 2, YA QUE NO SE CONSIDERAN
BARANDILLAS EN ESTA ZONA.
MODIFICACIONES EN LAS CHAPAS Y VIGAS PARA ATADO
DE LAS PLATAFORMAS AL MURO.
MODIFICACIONES EN UN ANGULAR DE CHAPA ENTRE LAS
PLATAFORMAS 1 y 2, PARA CERRAR EL HUECO DE

MODIFICACIONES EN REVISIÓN 05
MODIFICACIONES EN LA UNION DE BARANDILLAS ENTRE
LAS PLATAFORMAS 1 y 2, PARA CERRAR HUECO
EN LA ZONA DE LOS PILARES.

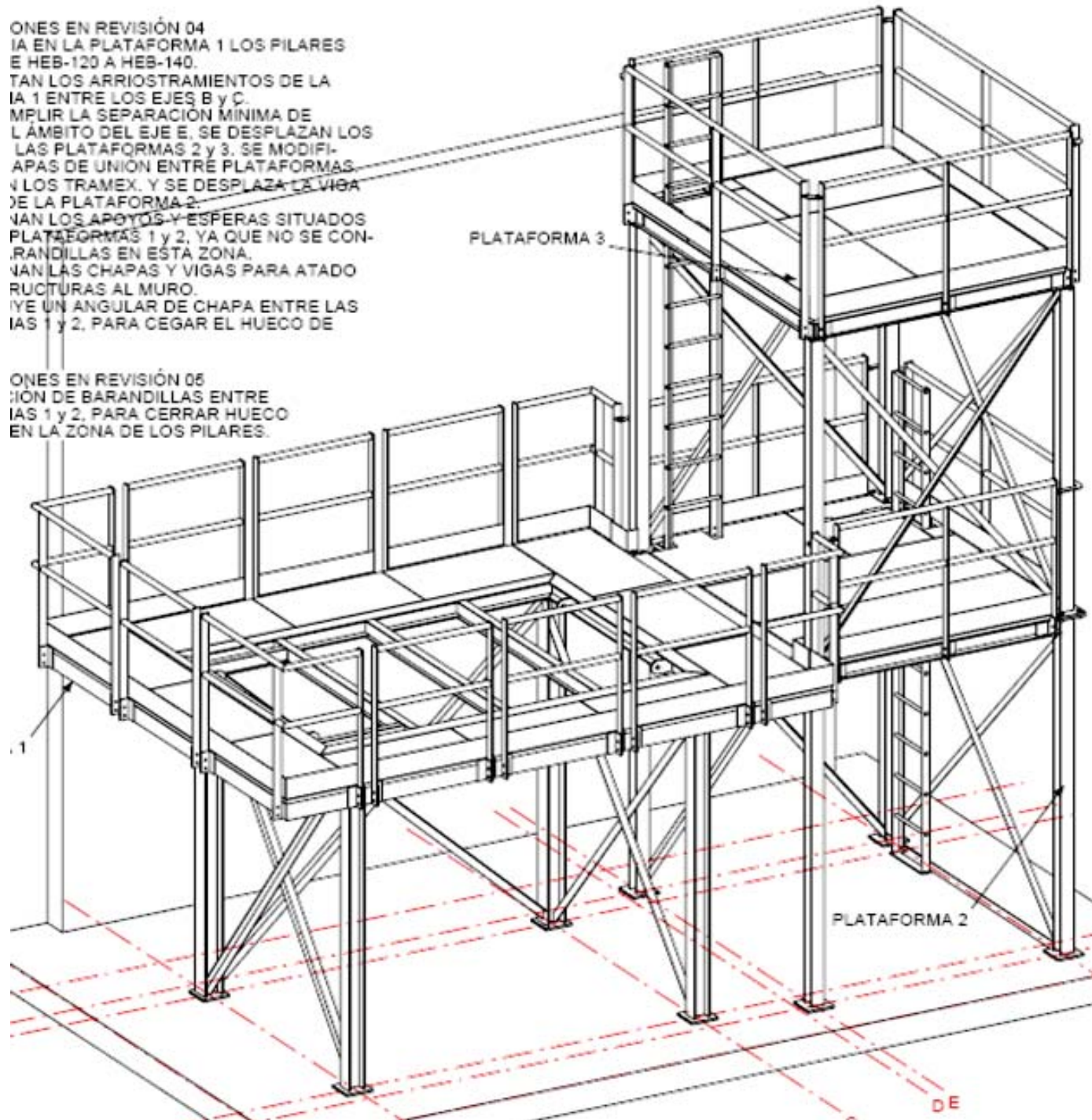

VISTA 3D

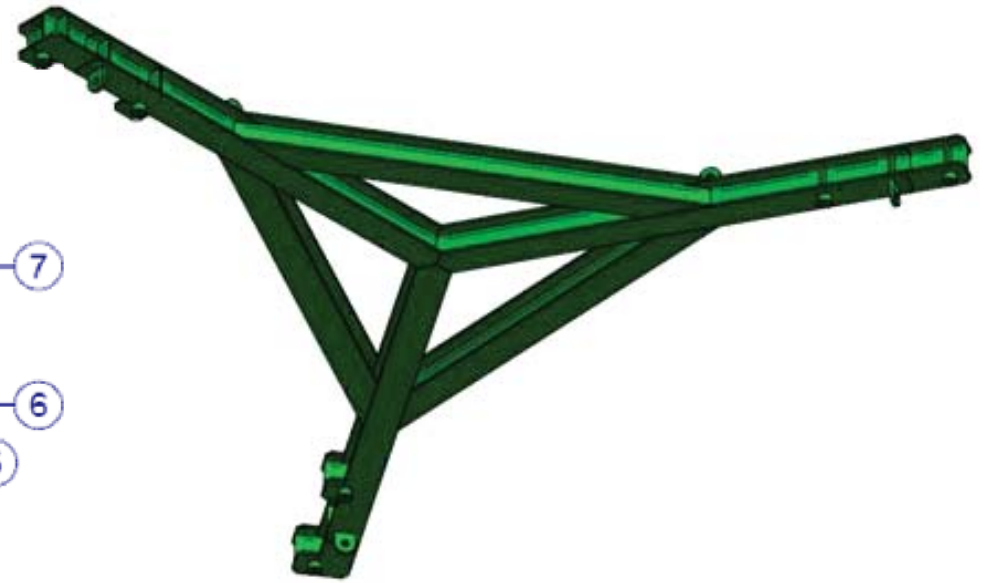
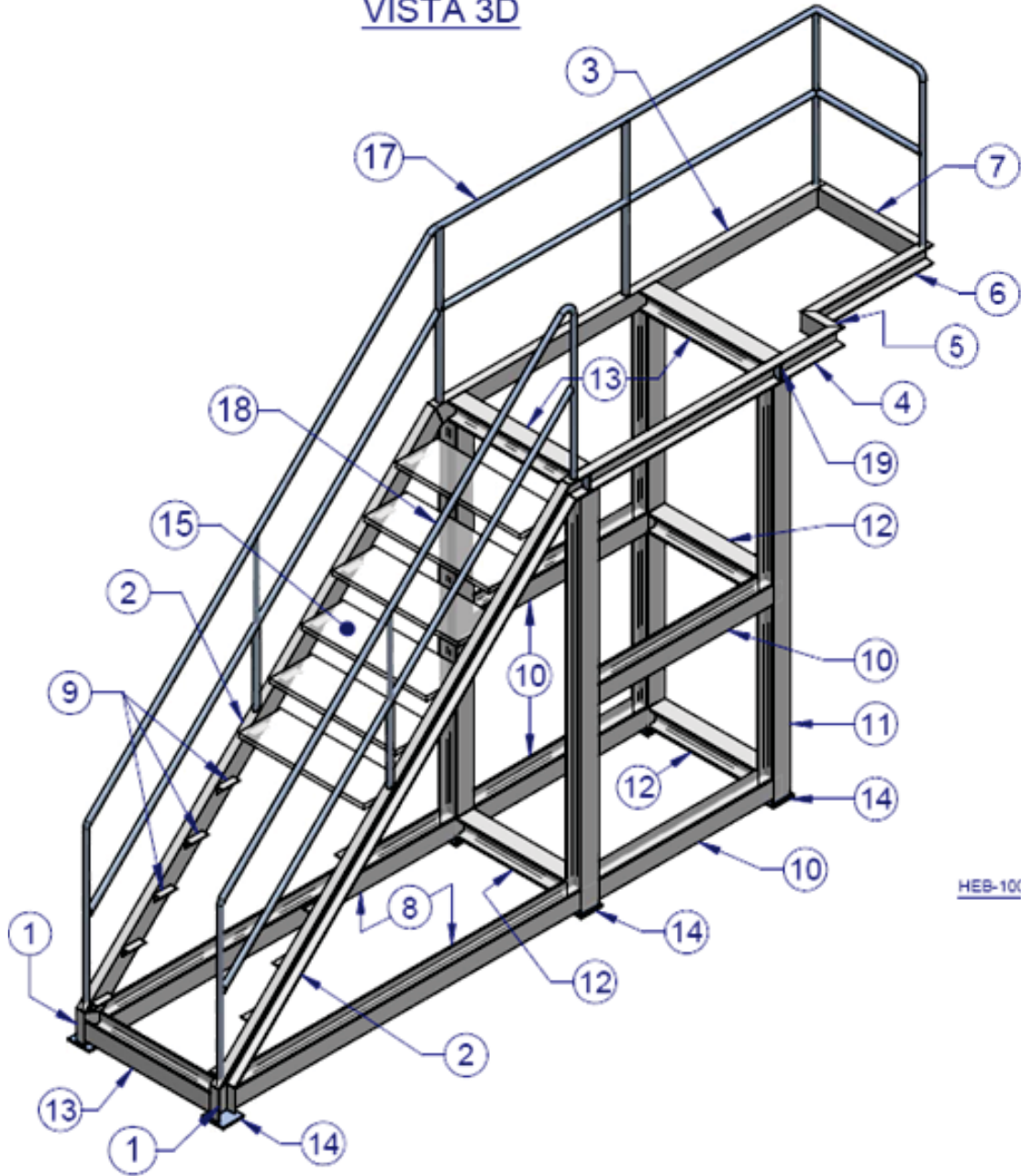

HEB-100

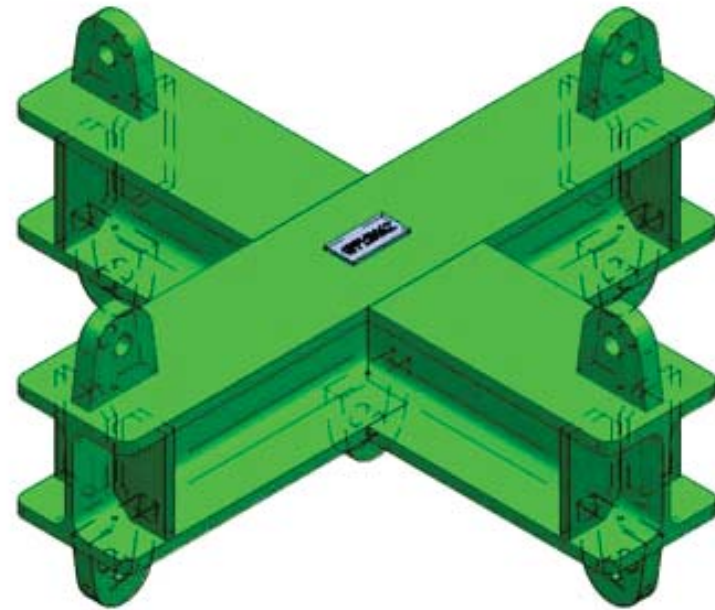

VISTA EN PERSPECTIVA

MP

325

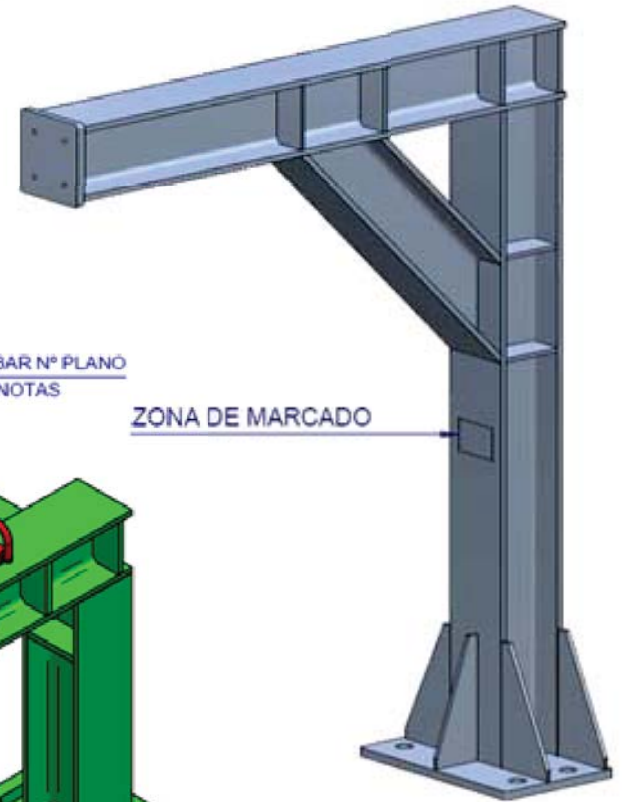
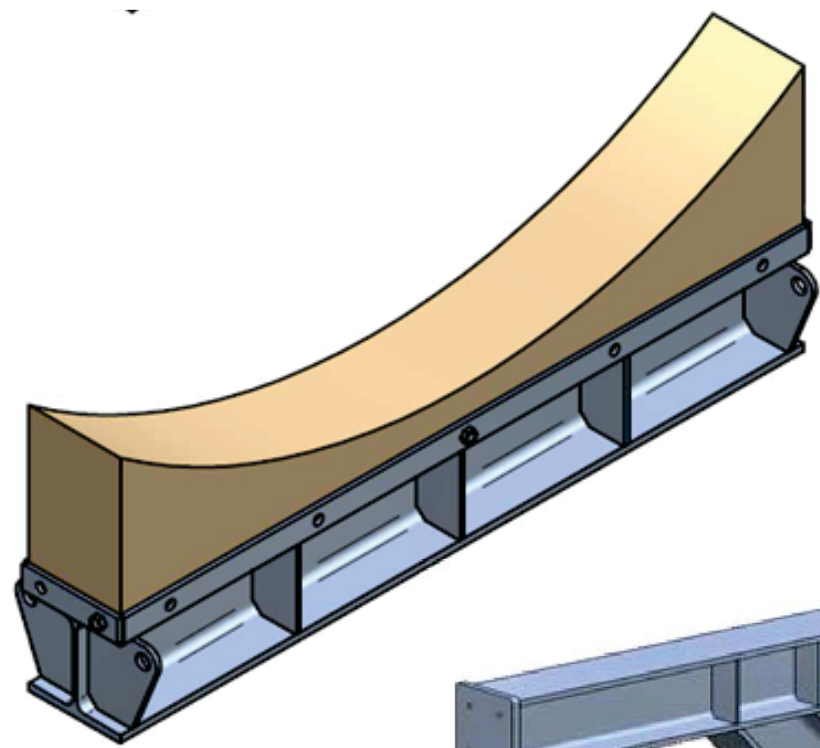
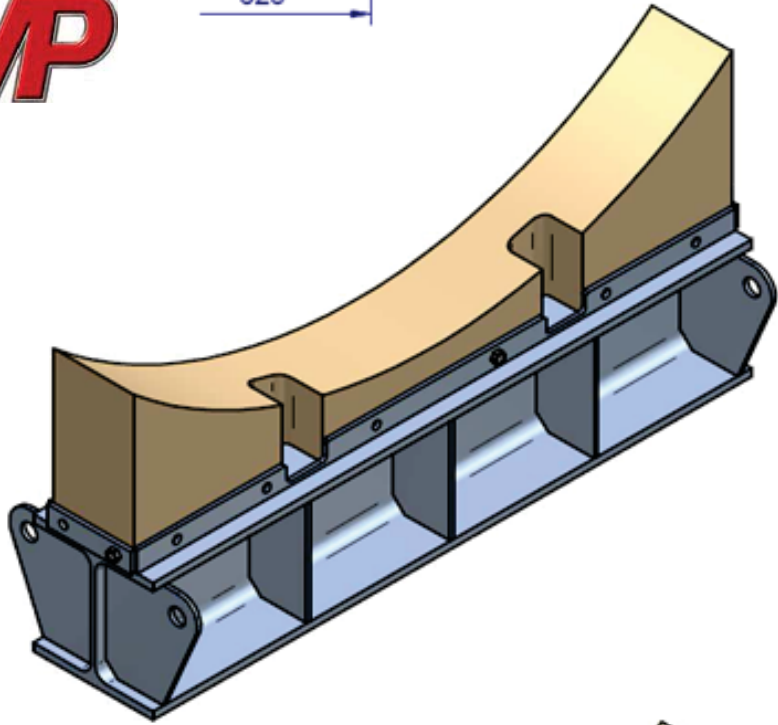

OMETRICA DE ESTRUCTURA

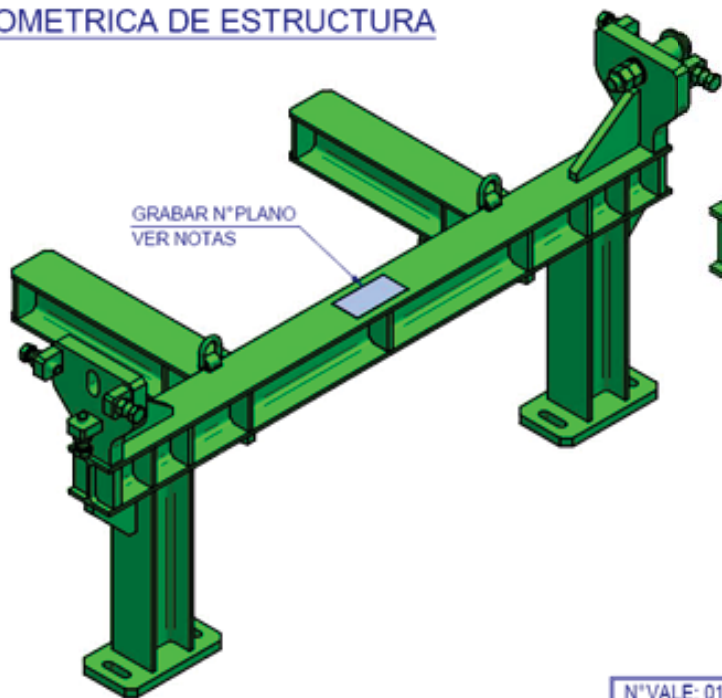

GRABAR N° PLANO
VER NOTAS

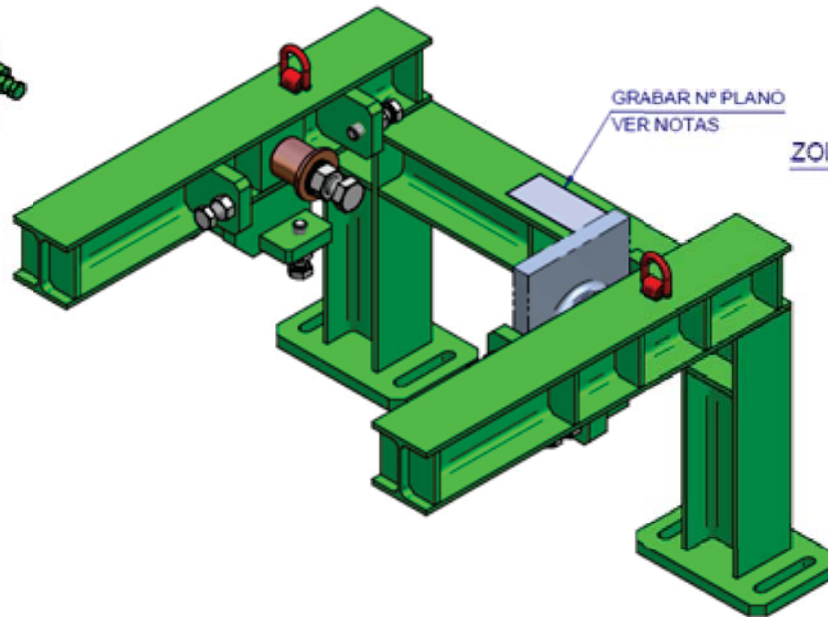

GRABAR N° PLANO
VER NOTAS

ZONA DE MARCADO

N°VALE: 01'

MP

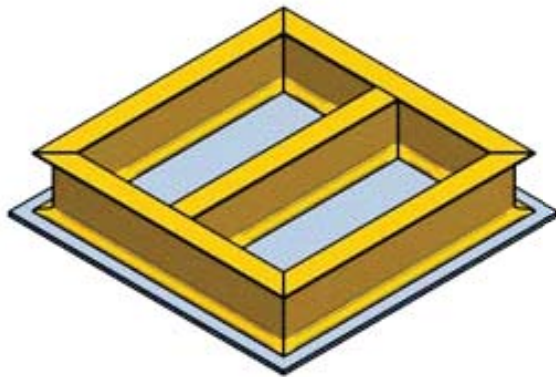
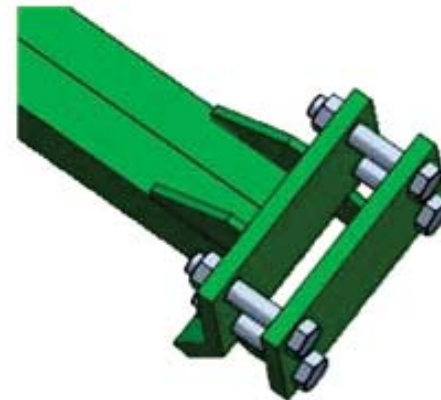
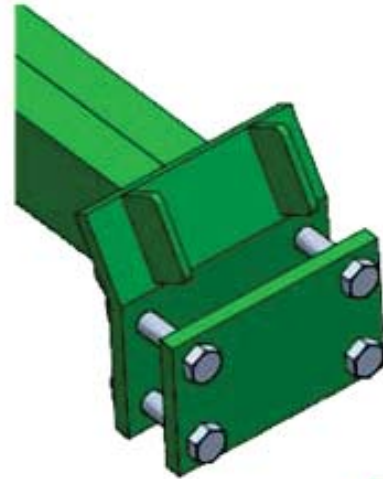
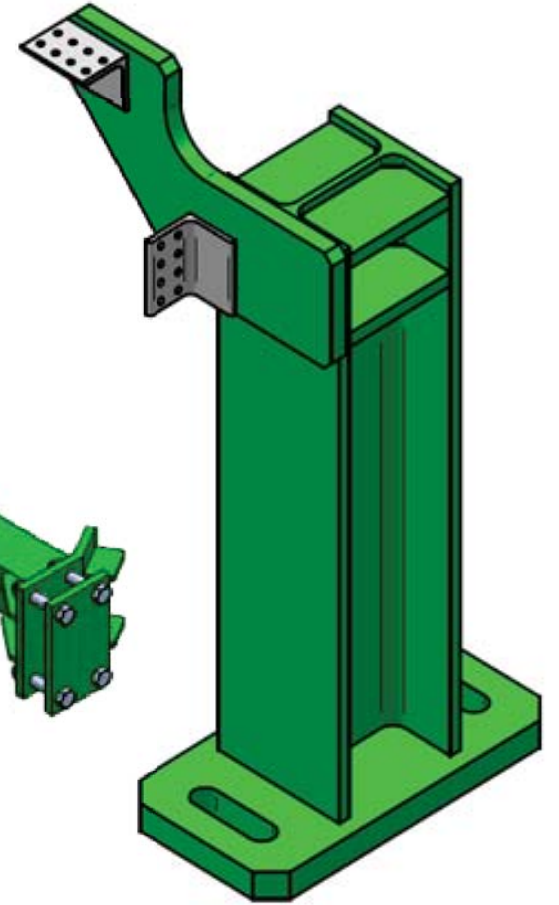
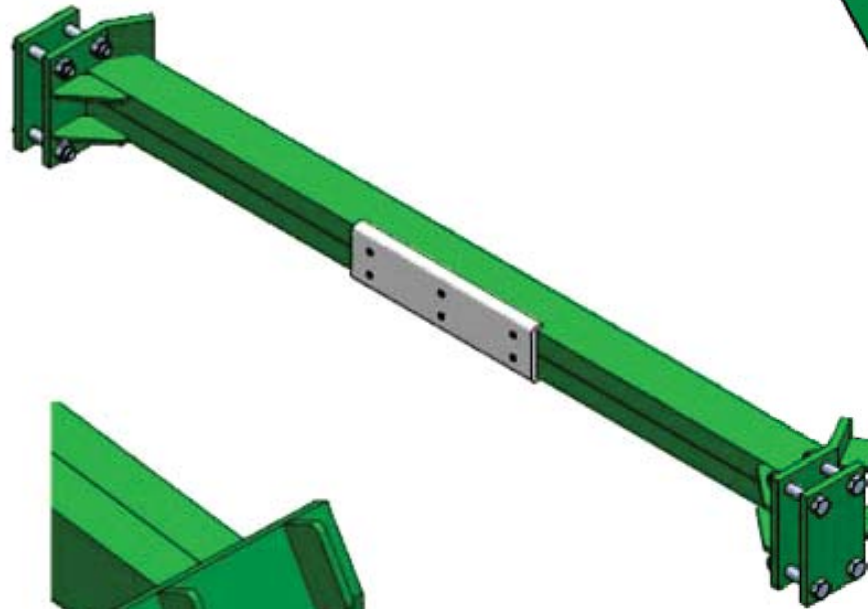

MP

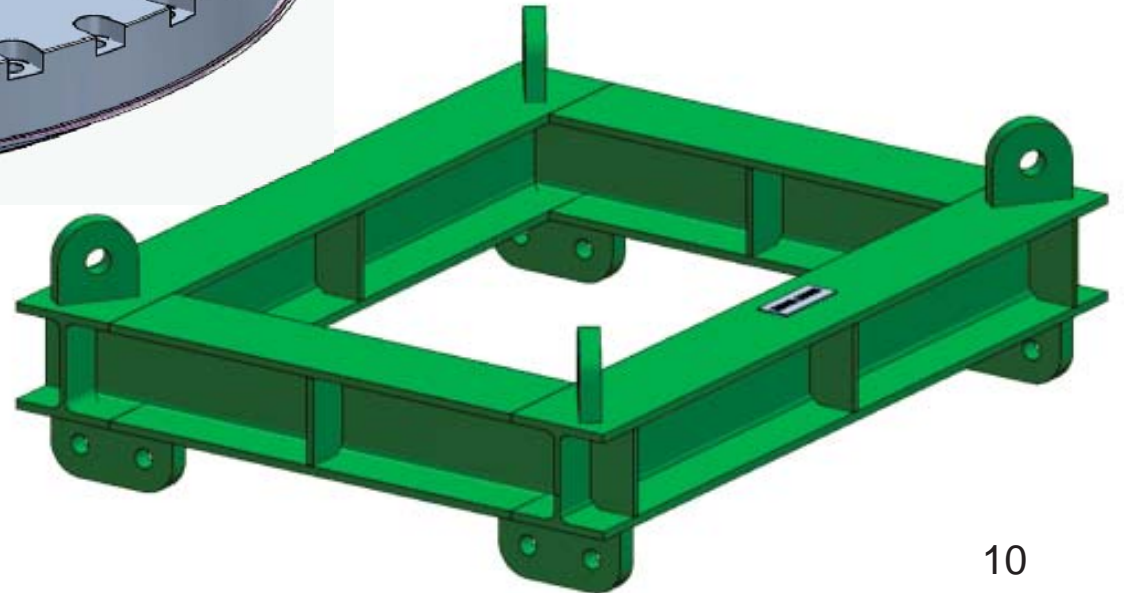
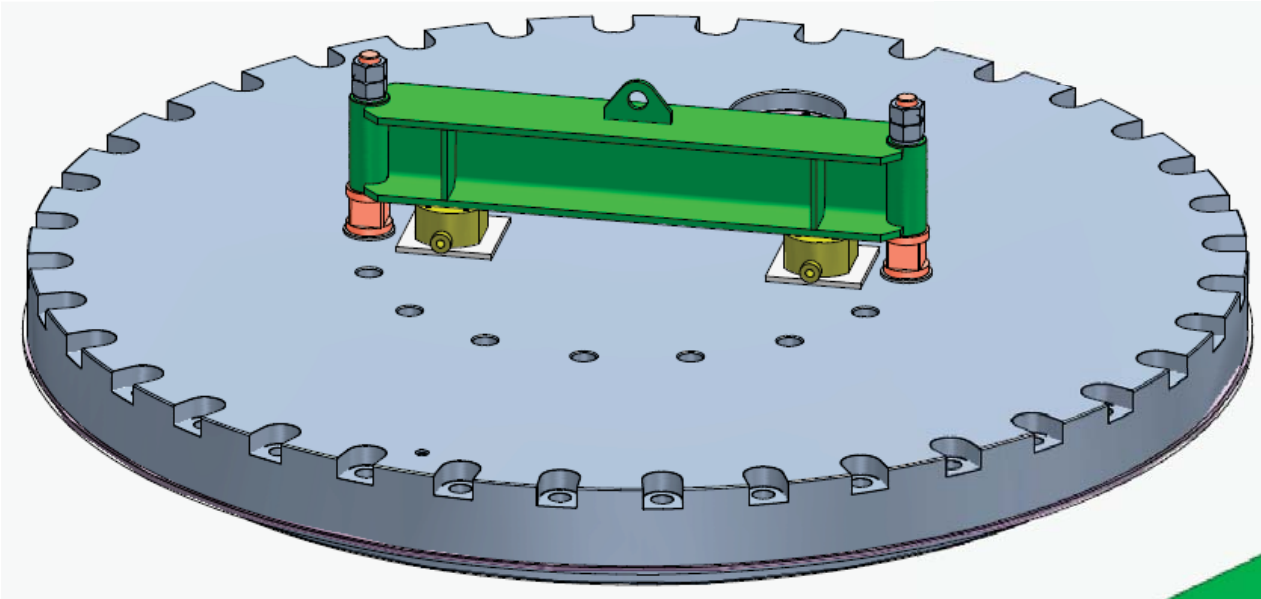
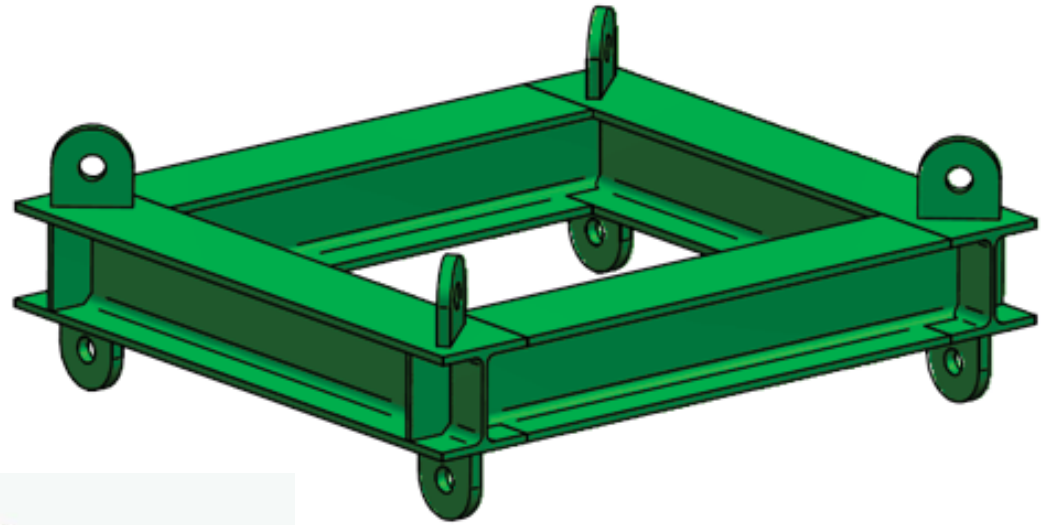

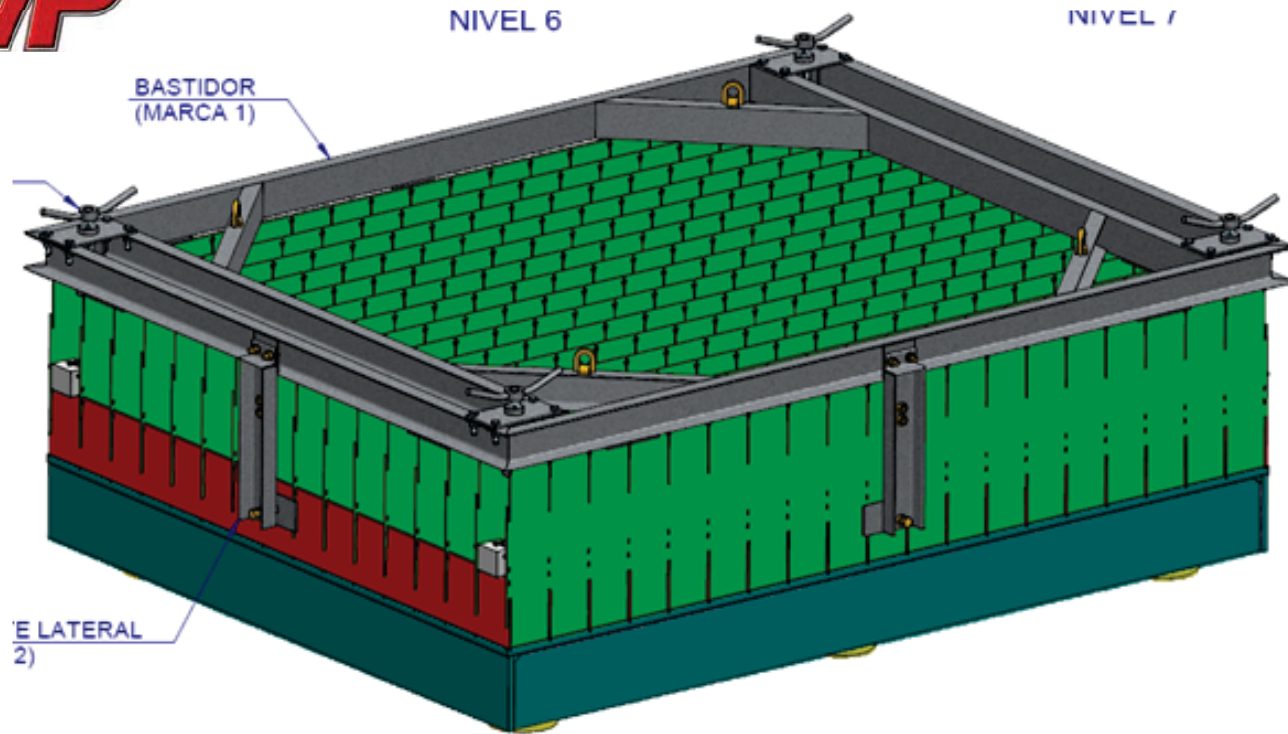

DISPOSICION GENERAL SEPARADOR

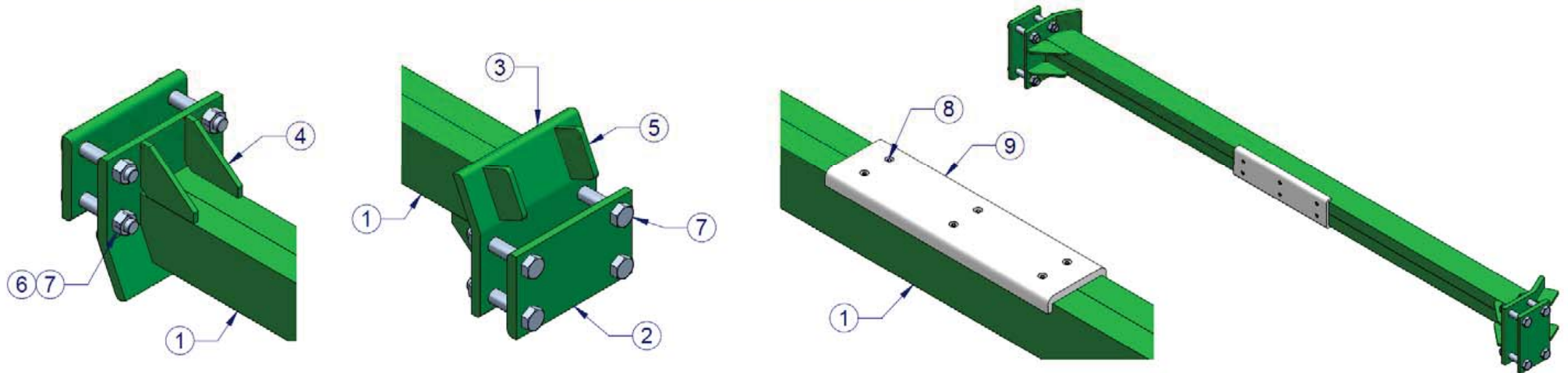

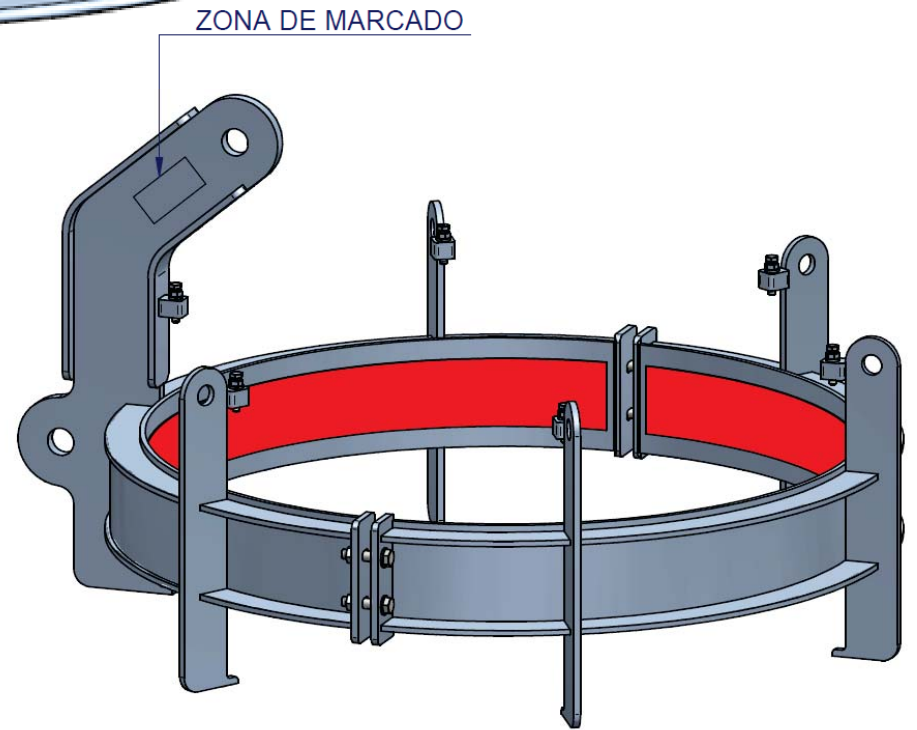
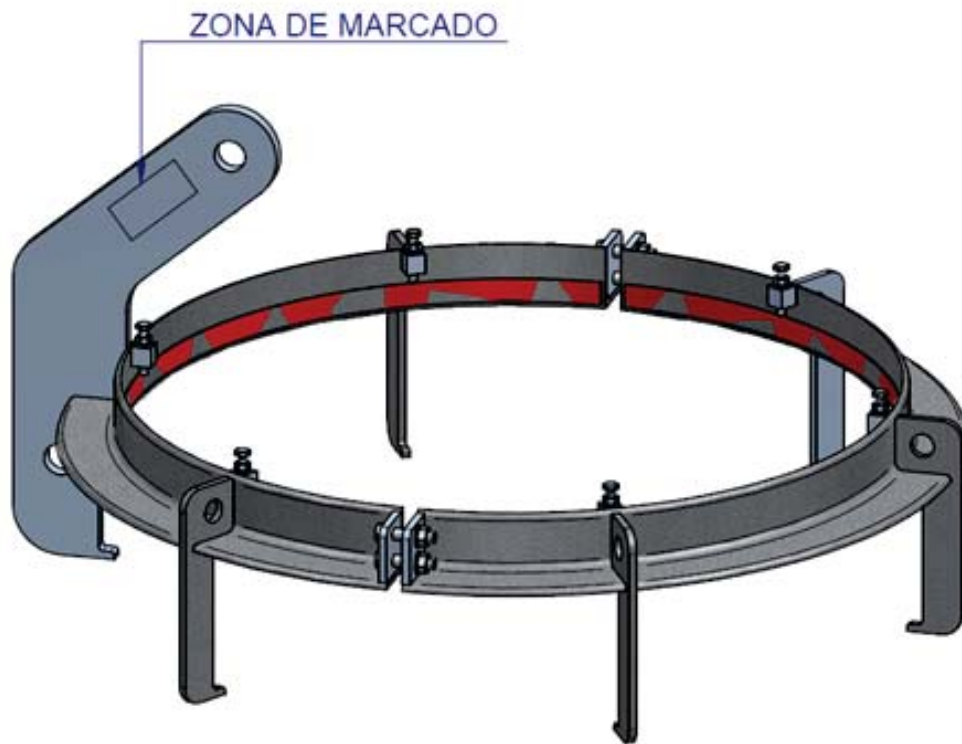
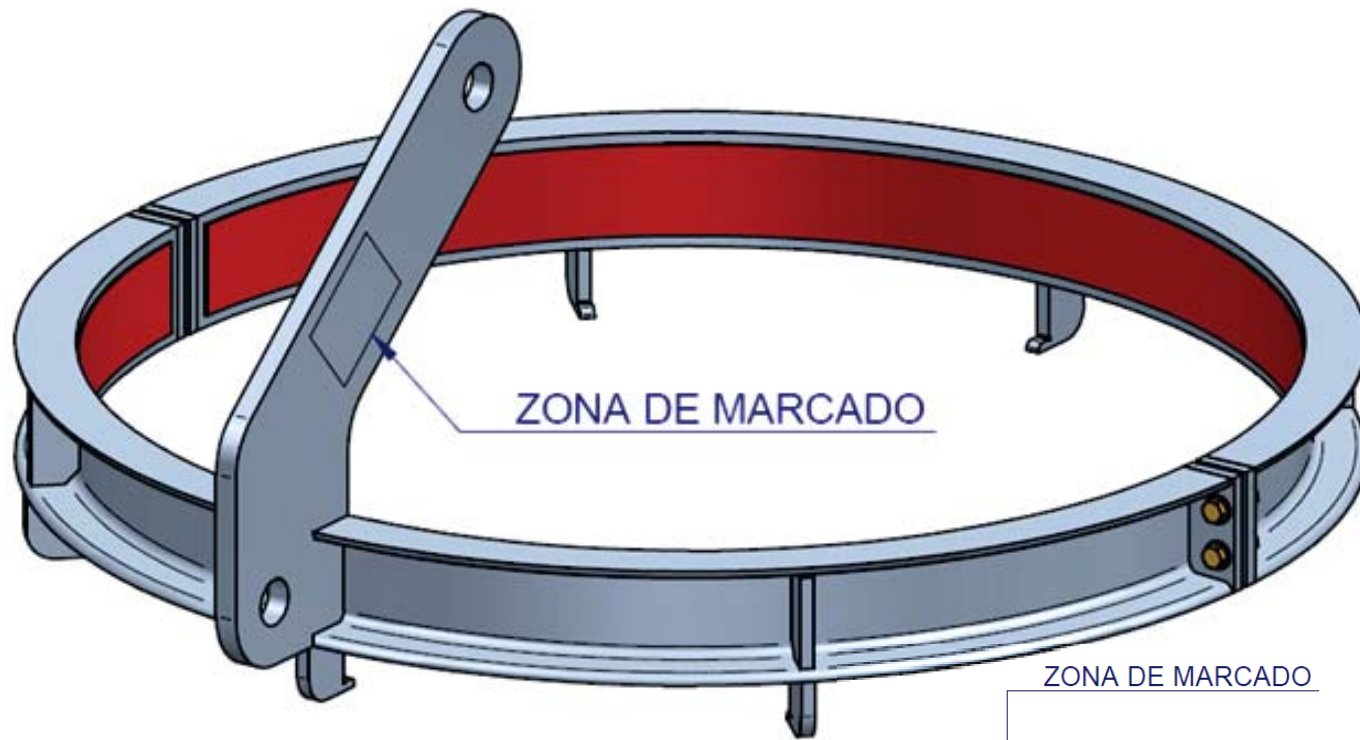

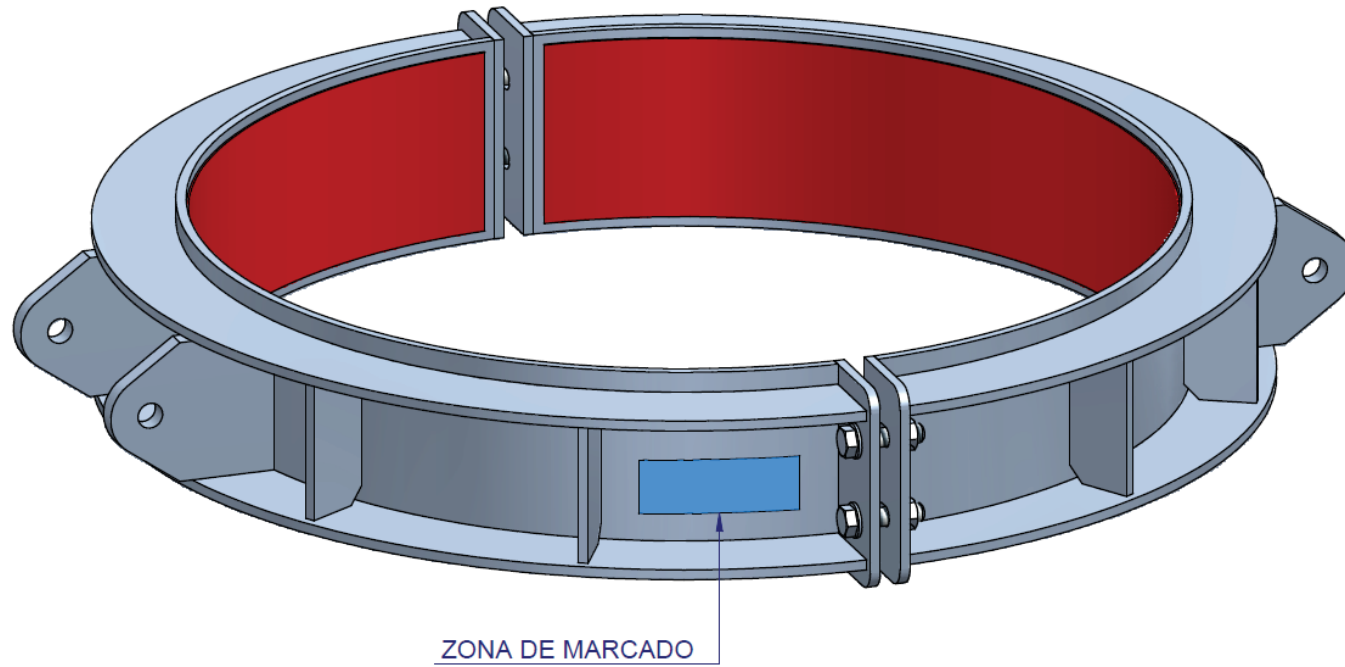
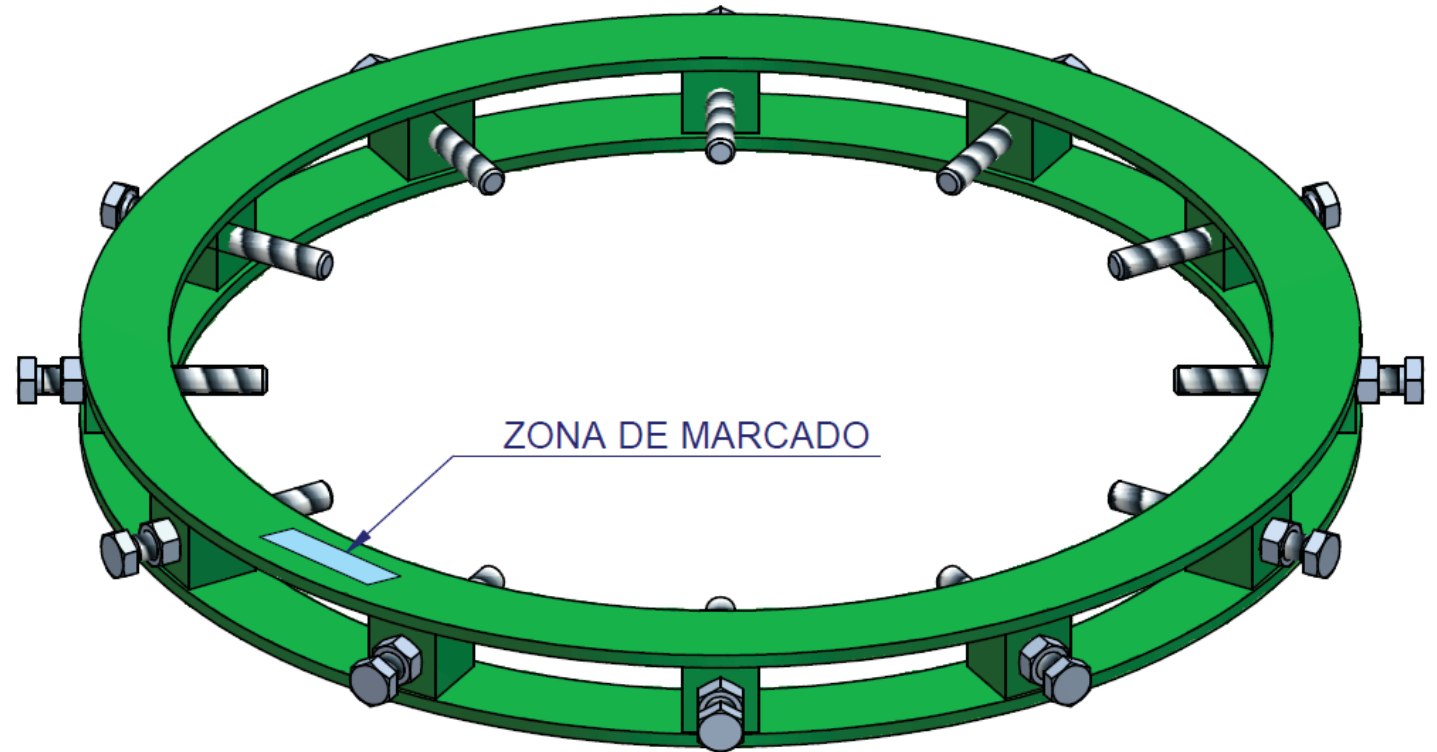

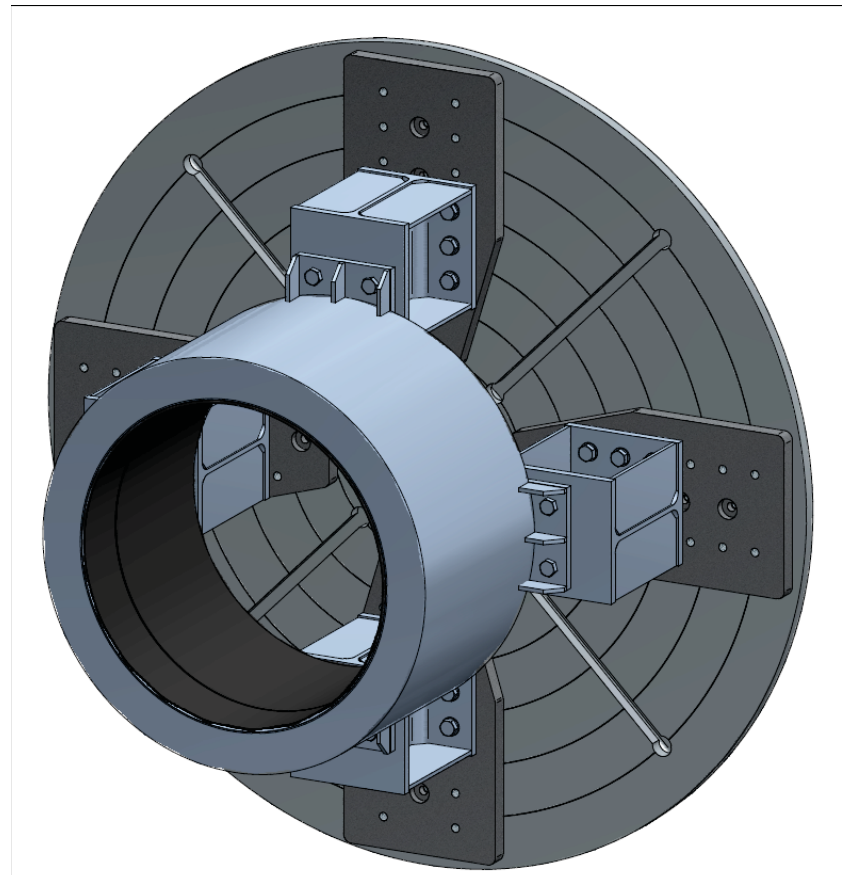
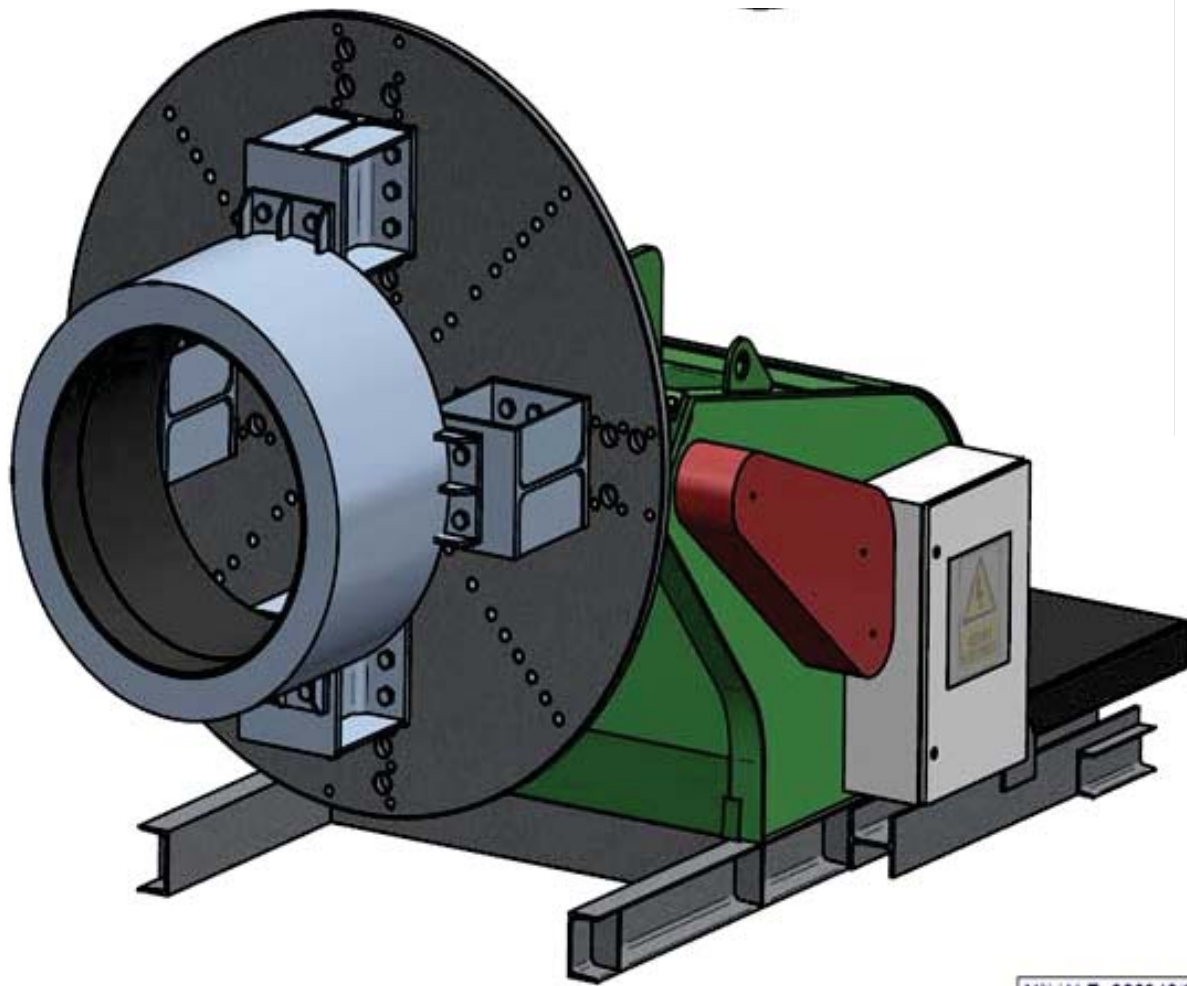

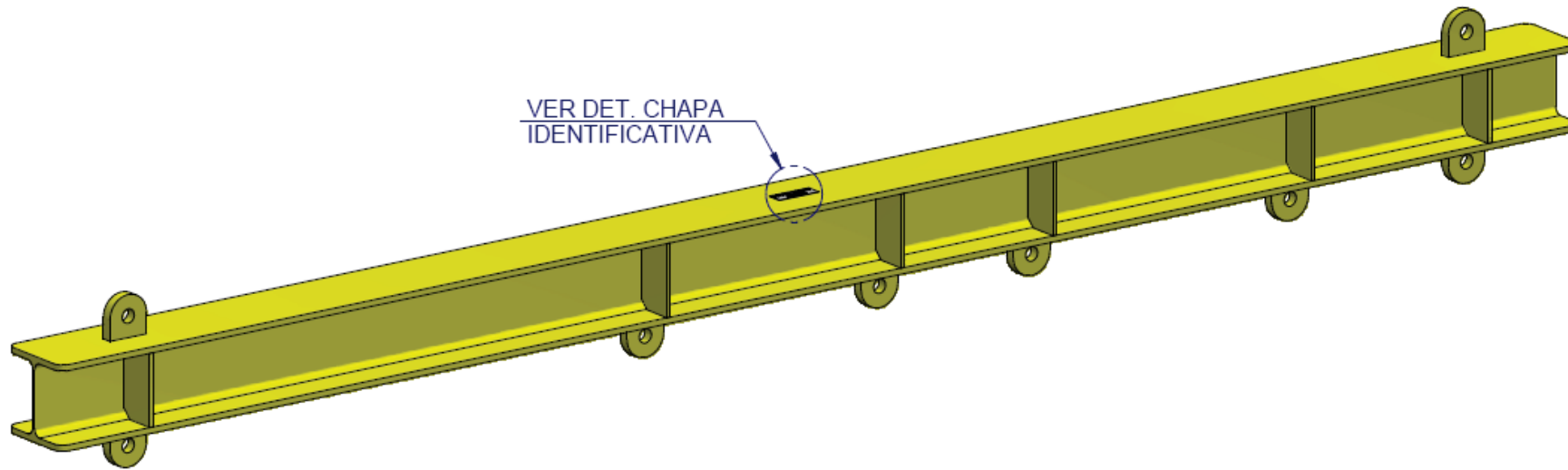

VER DET. CHAPA
IDENTIFICATIVA

VISTA EN PERSPECTIVA

VISTA 3D

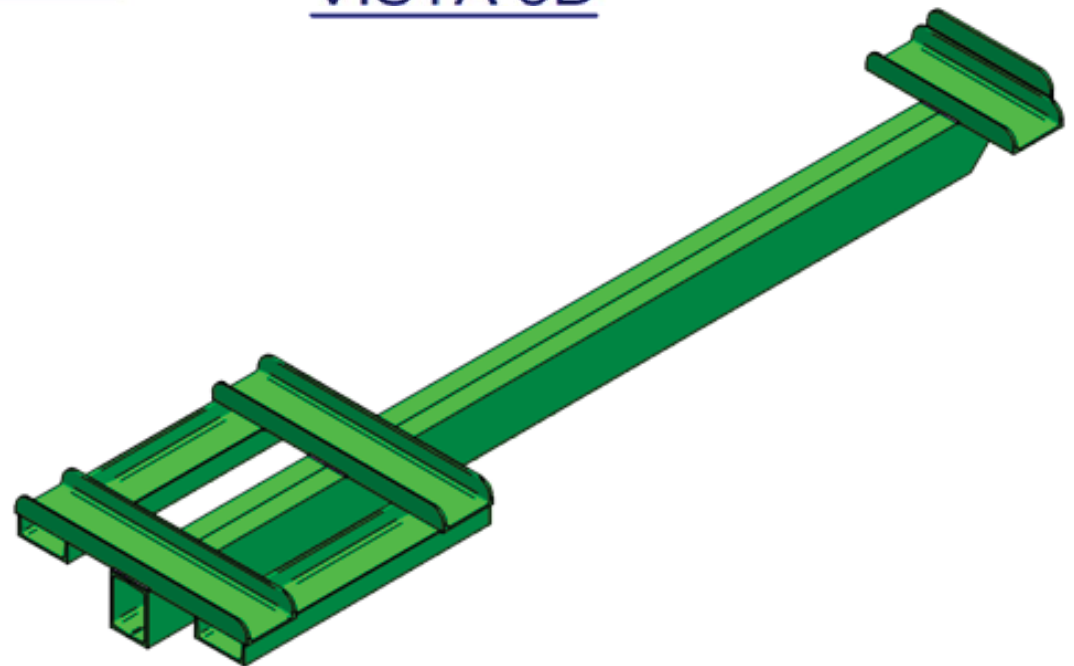

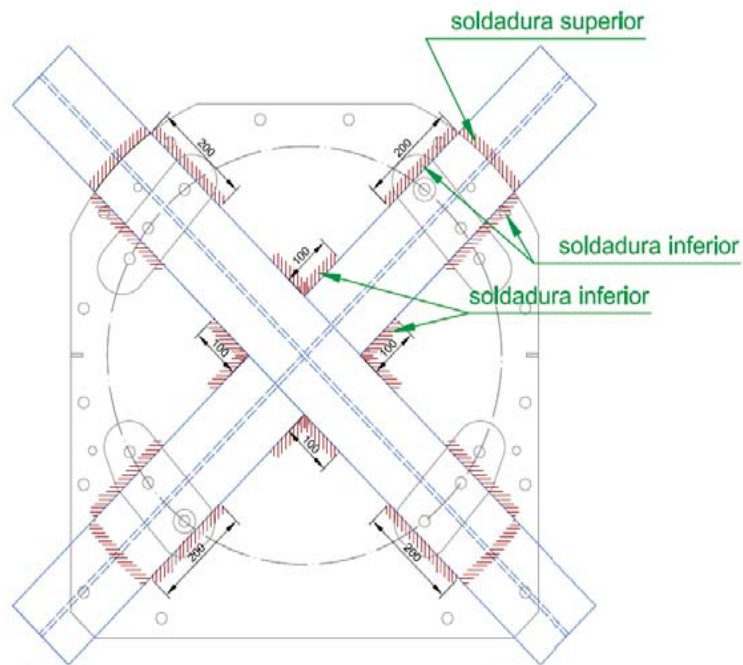

Soldaduras de chapa de apoyo de robot con HEB-160 espesor de garganta 9mm.

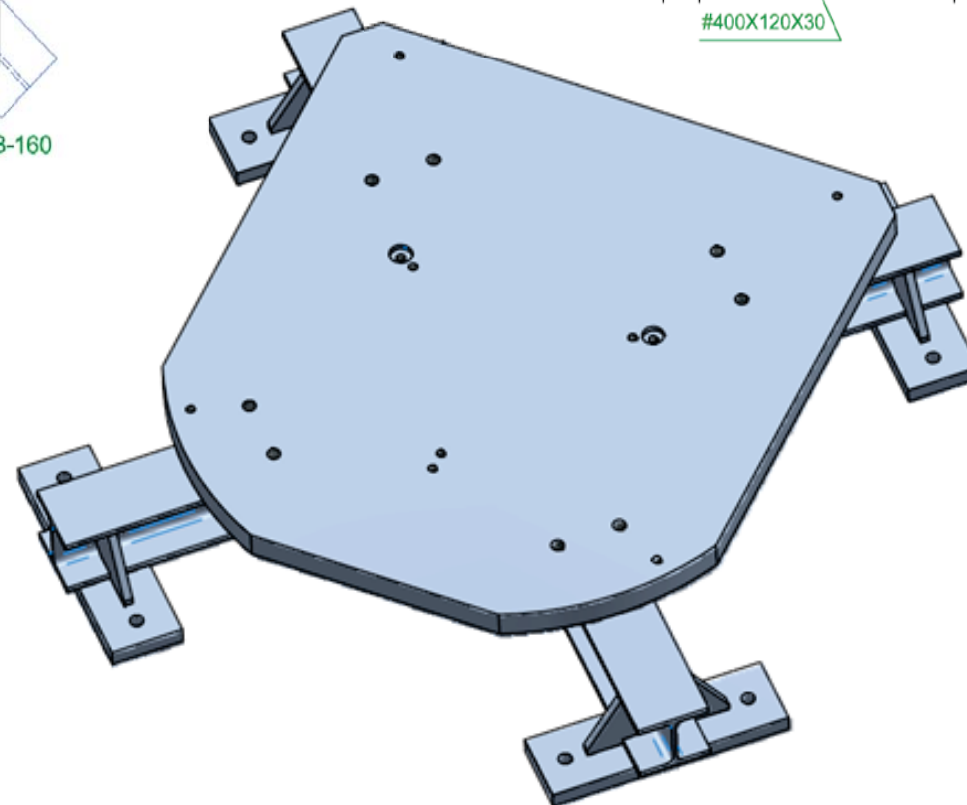
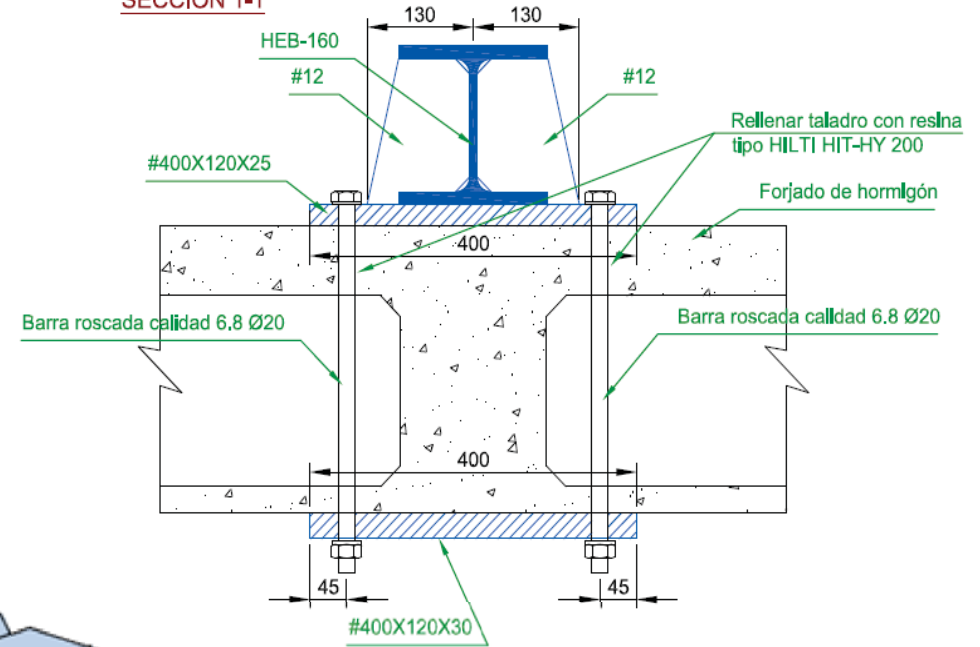

MP



VISTA EN PERSPECTIVA

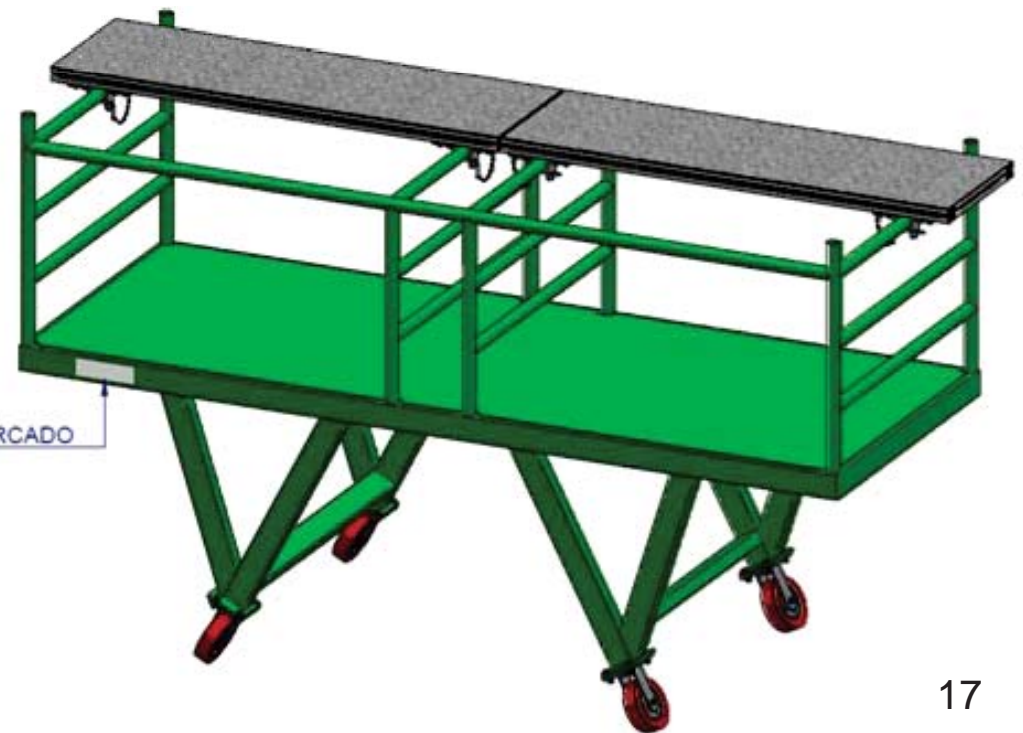

ZONA DE MARCADO

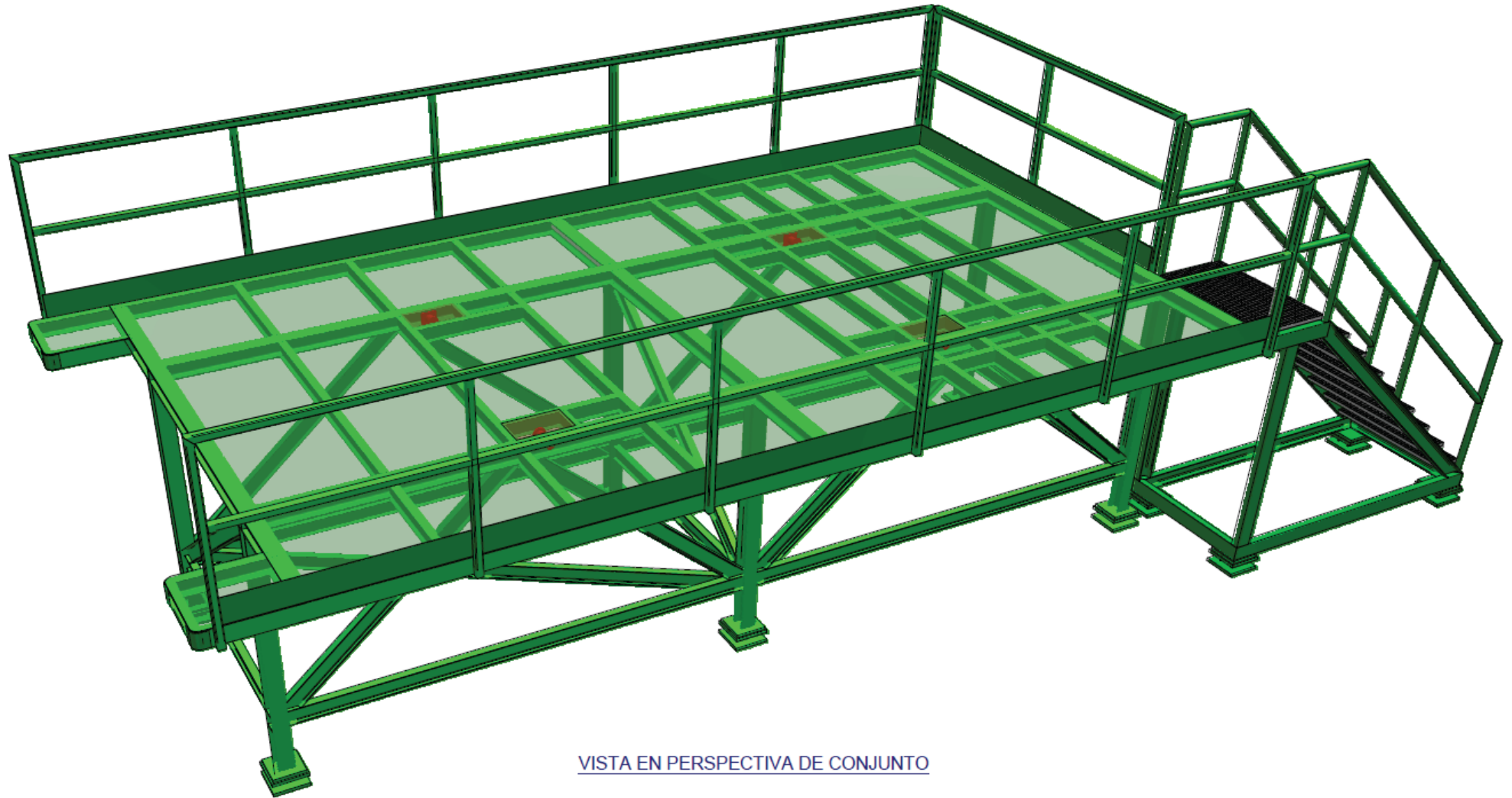

VISTA EN PERSPECTIVA DE CONJUNTO

MP

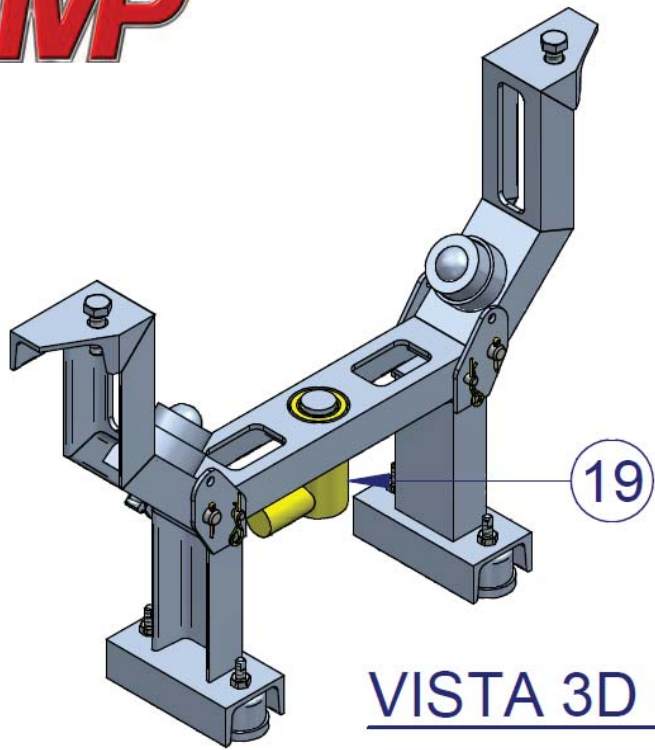

VISTA 3D MONTAJE

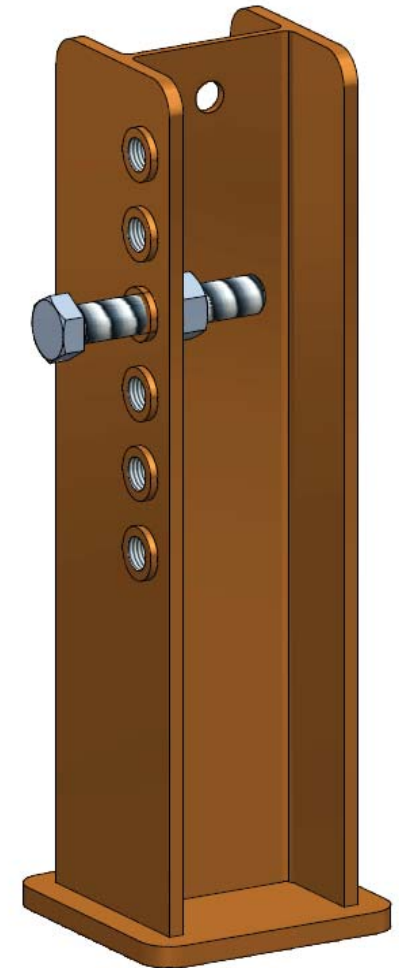
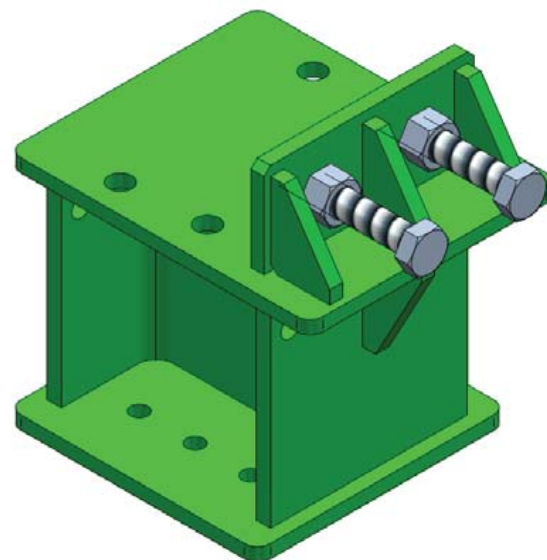
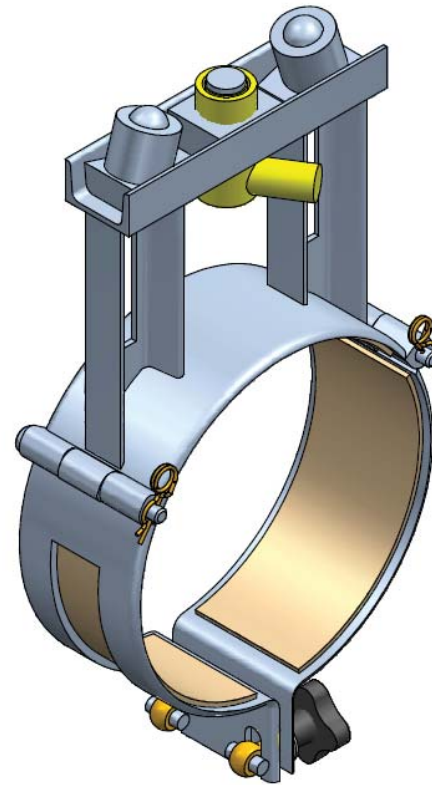



CORTE A-A

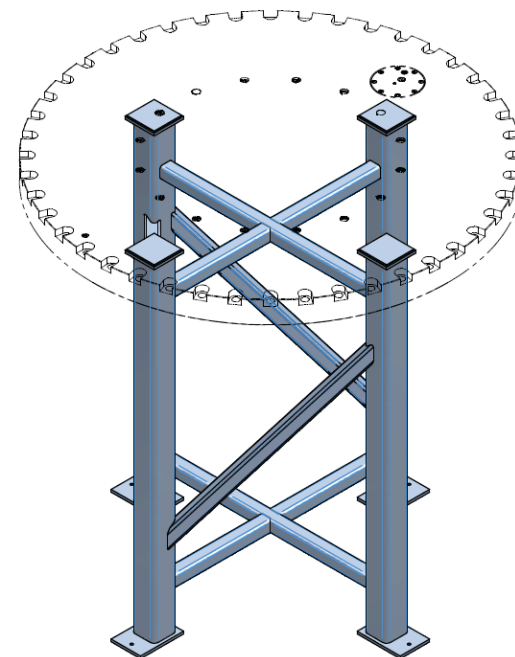
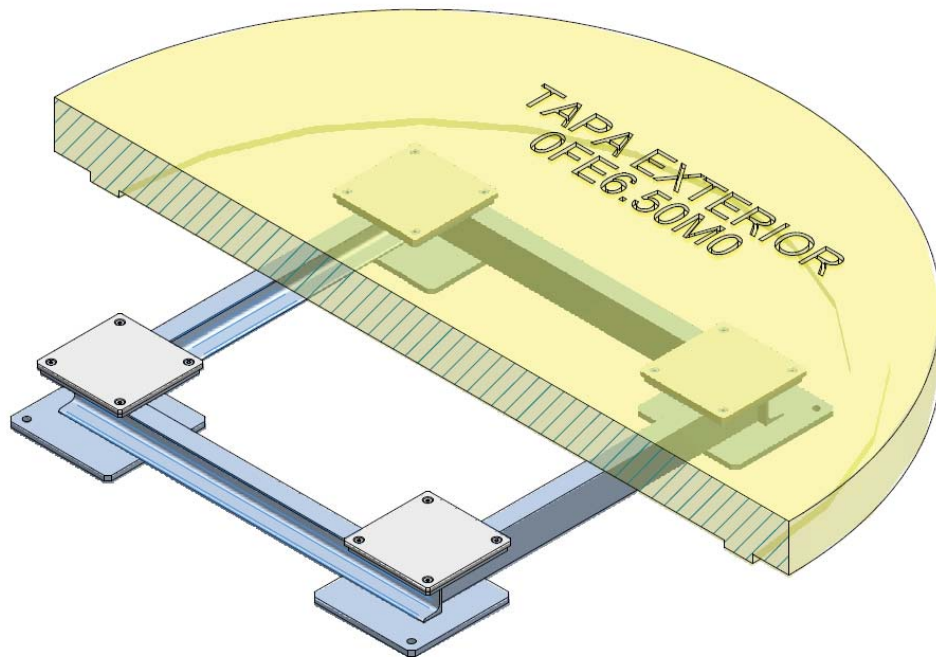
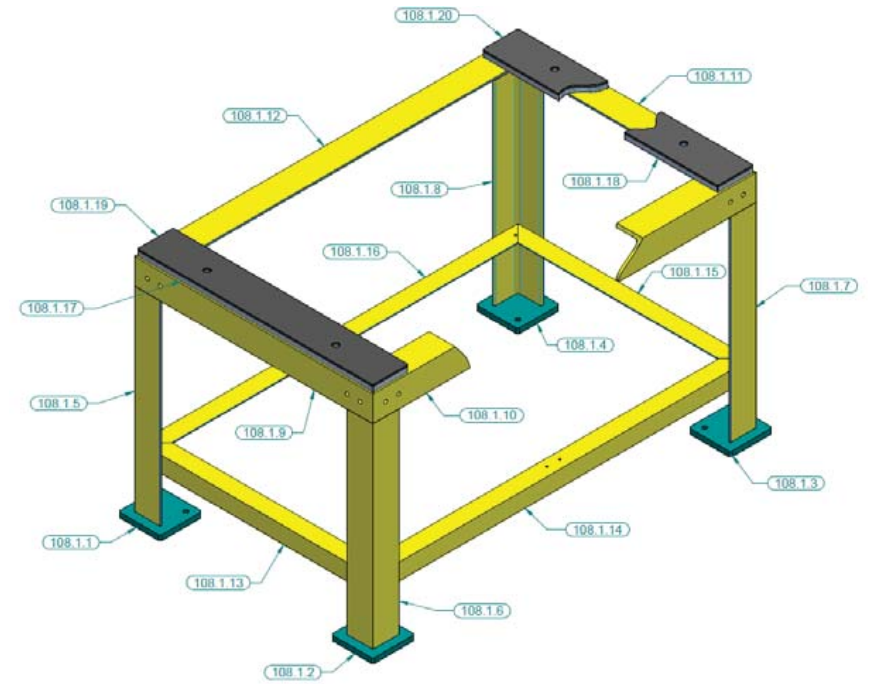
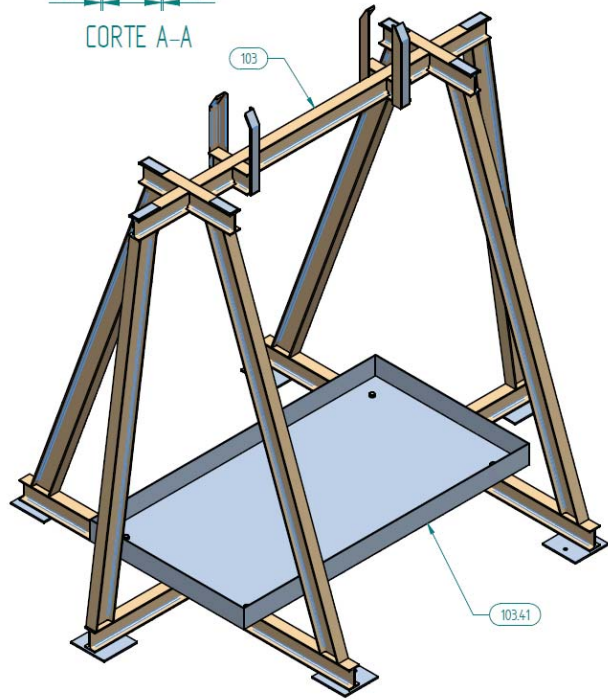

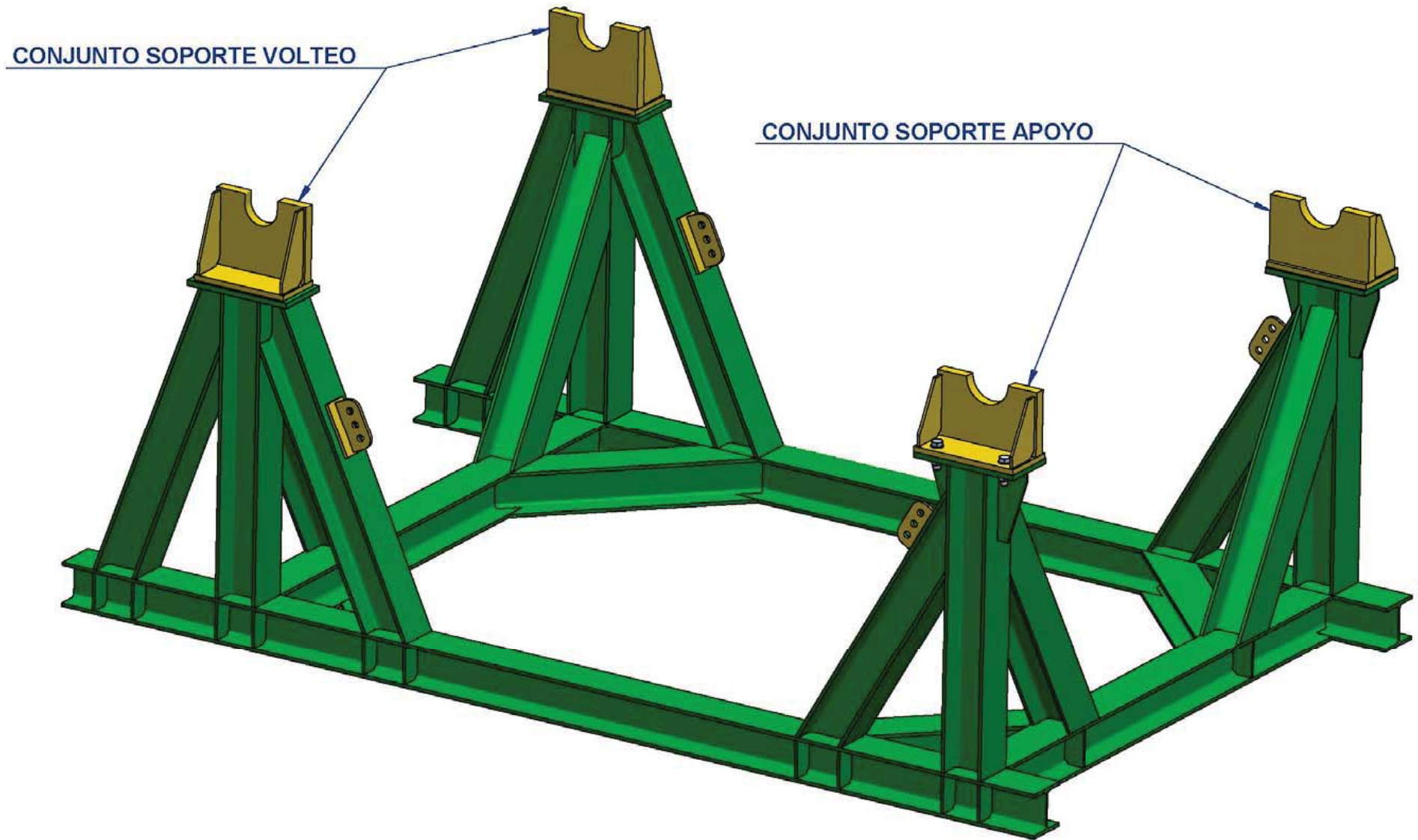

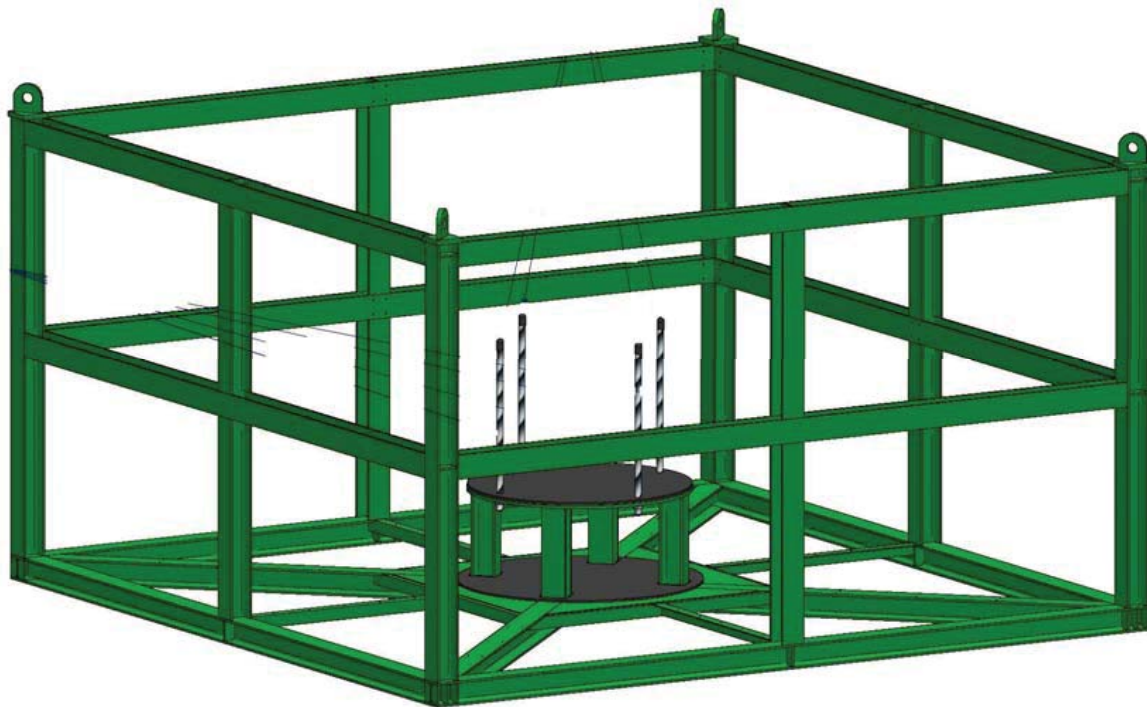
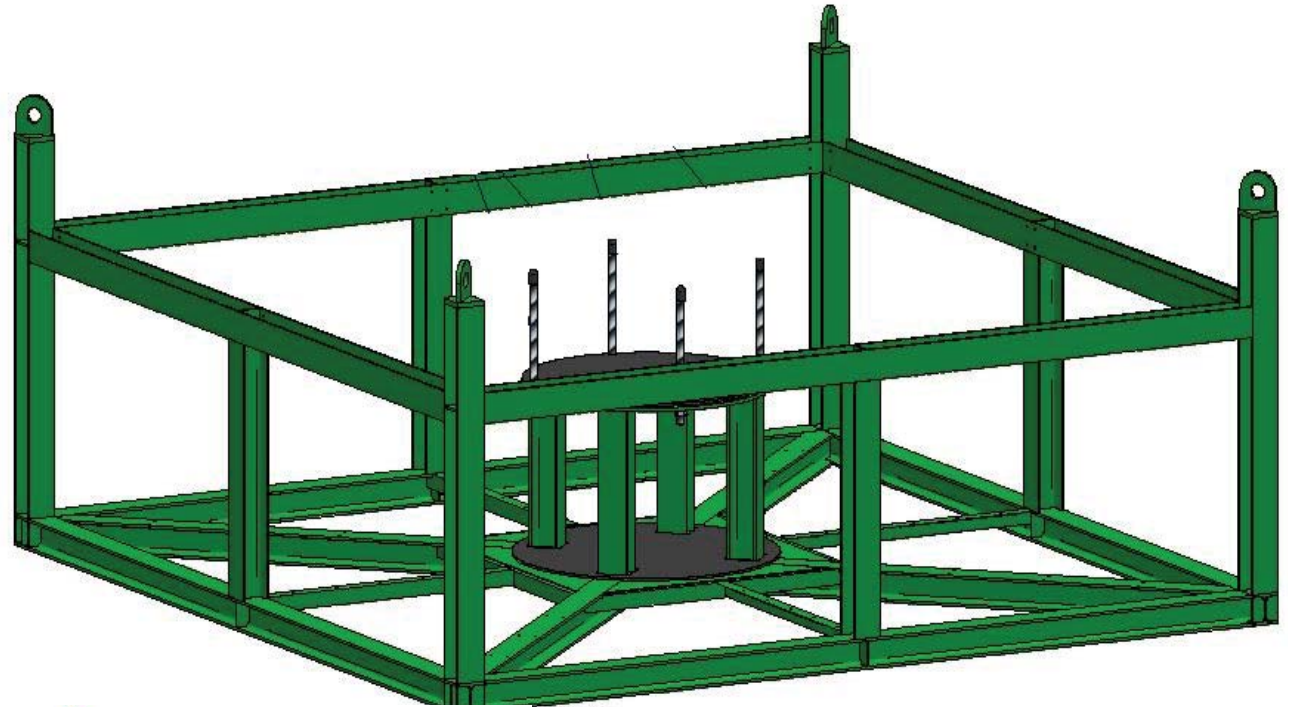

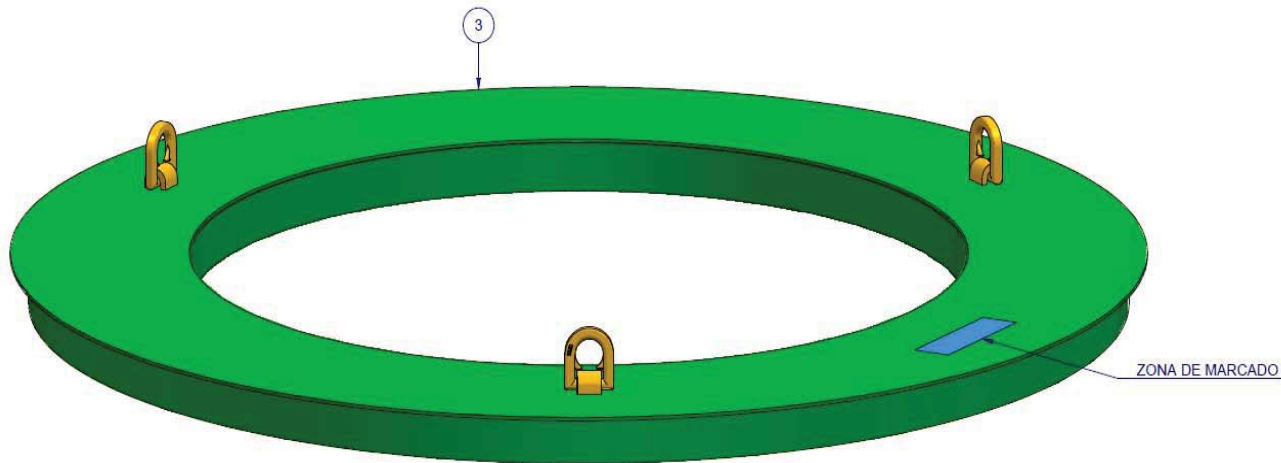
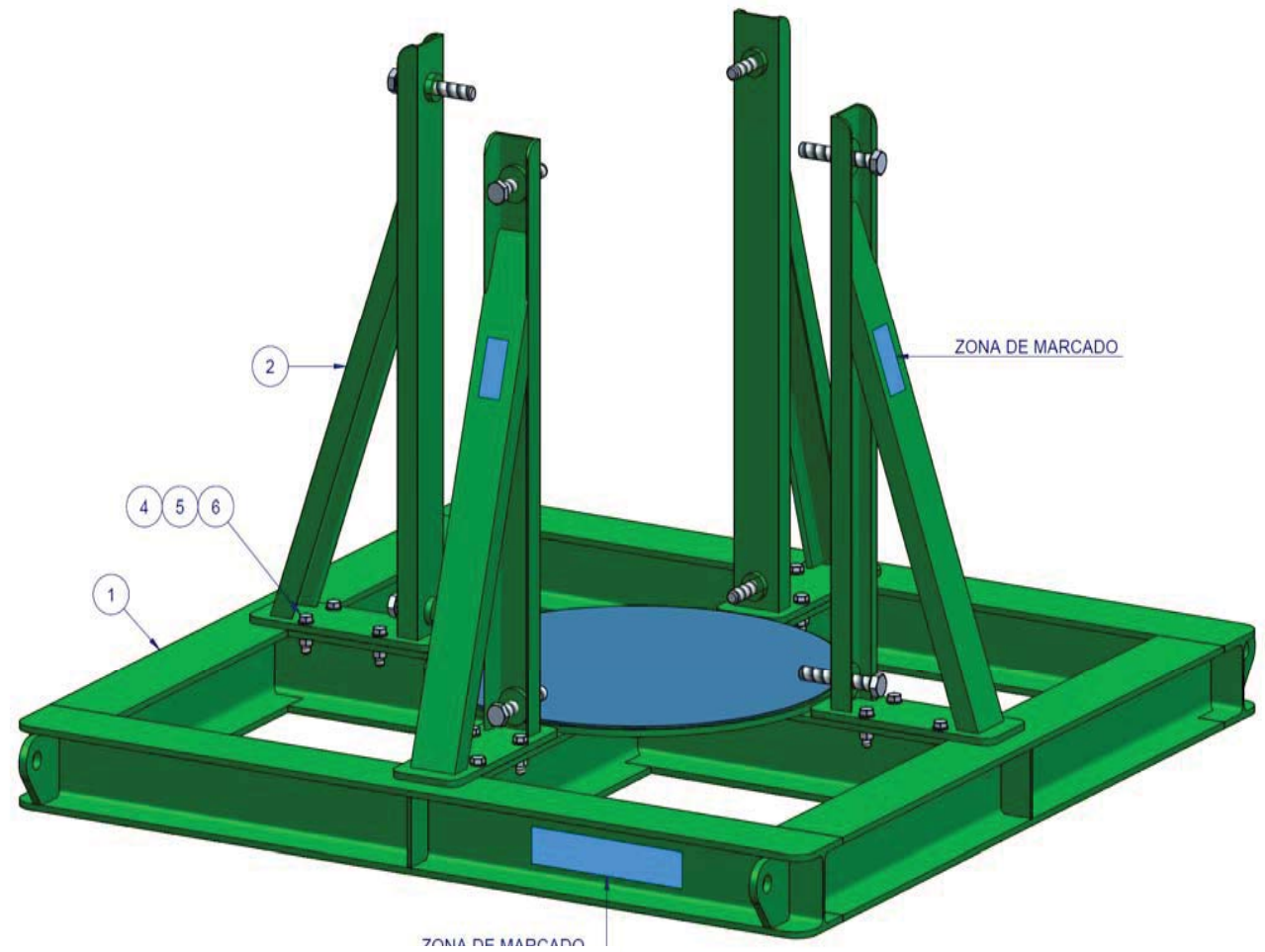

MP

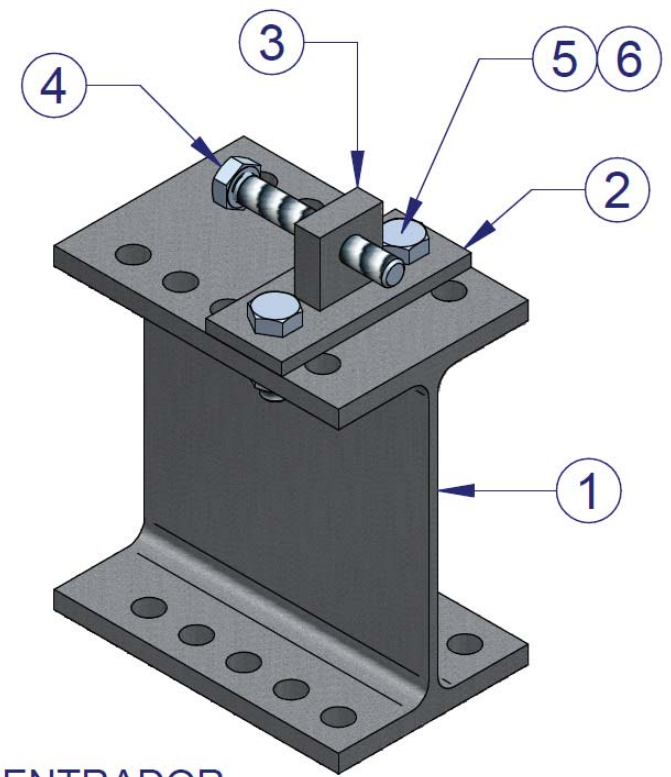
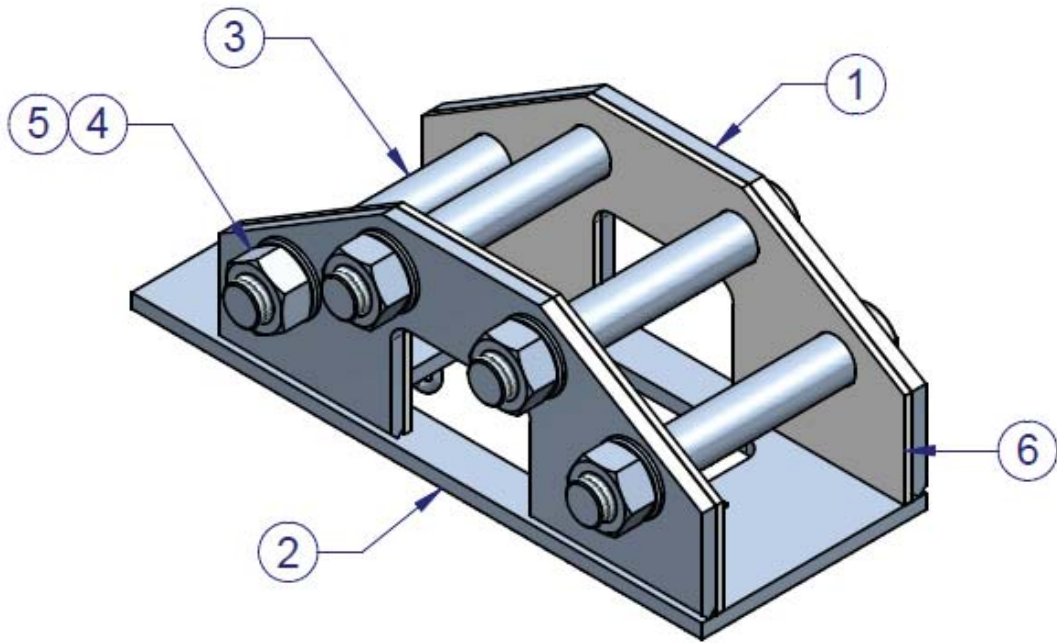

A + CENTRADOR
CONJUNTOS

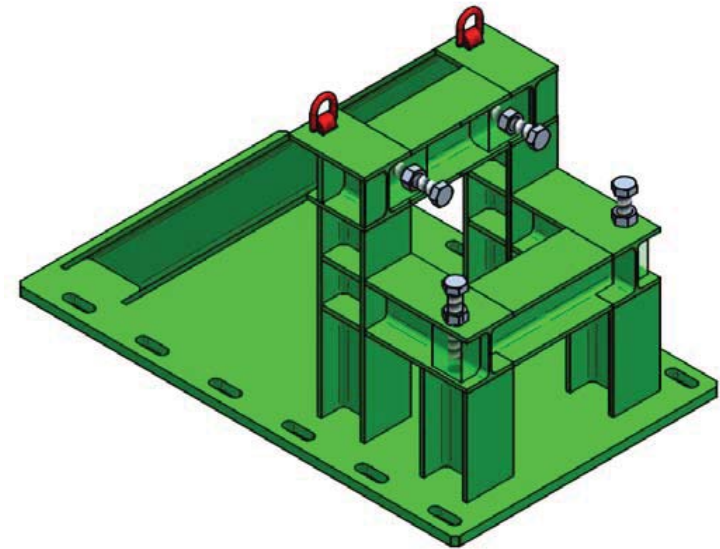
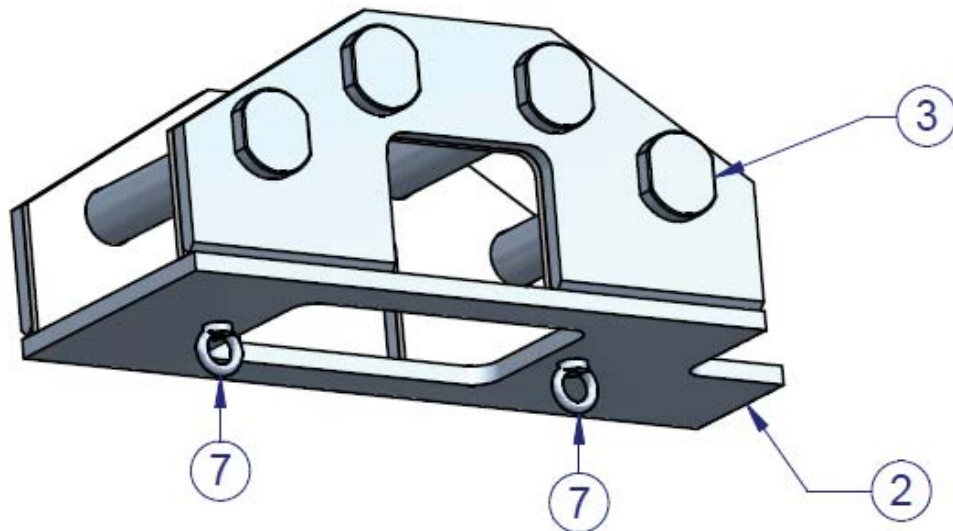

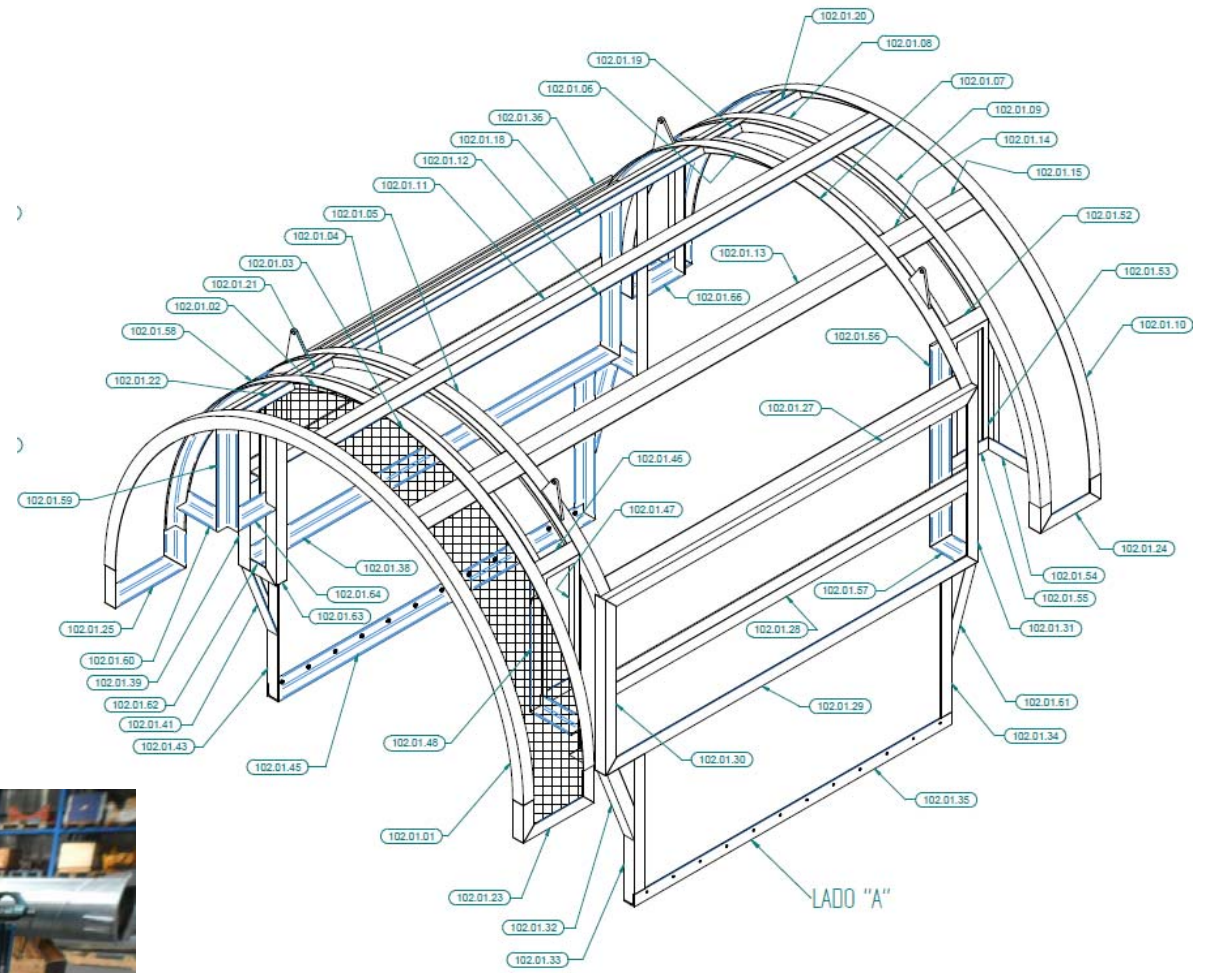

MP

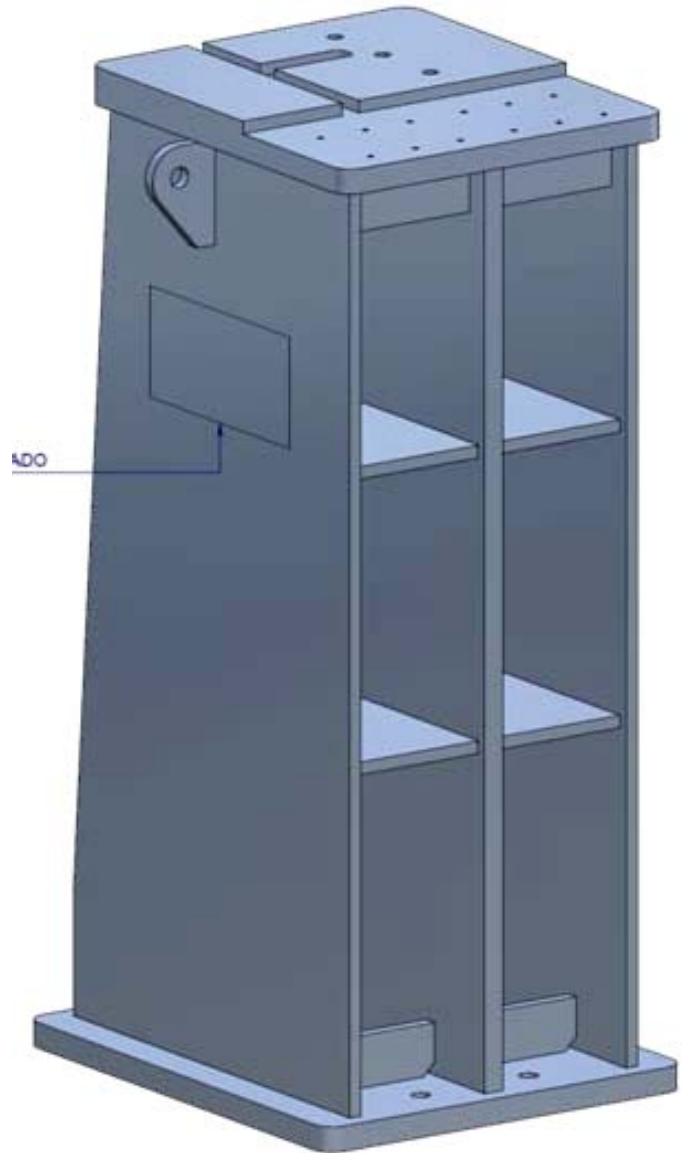

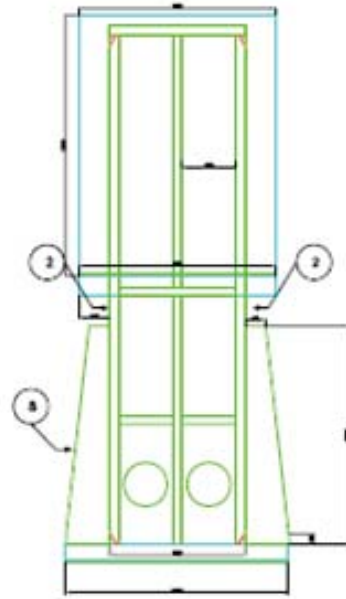
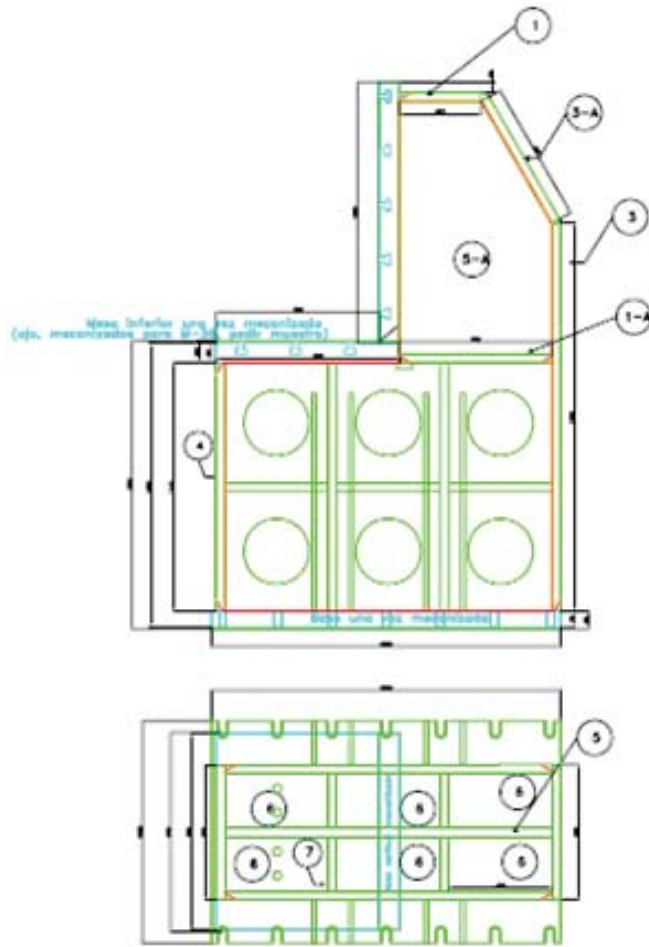

SIRMU

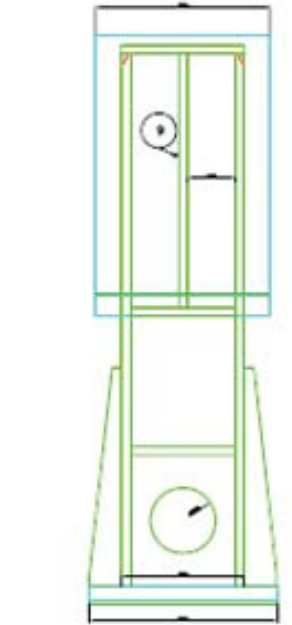
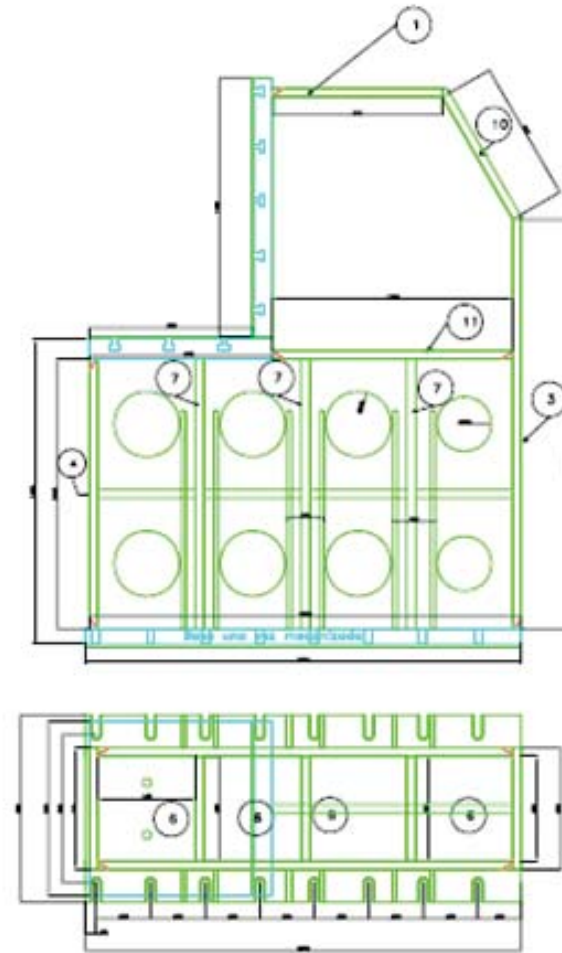

SASS-1

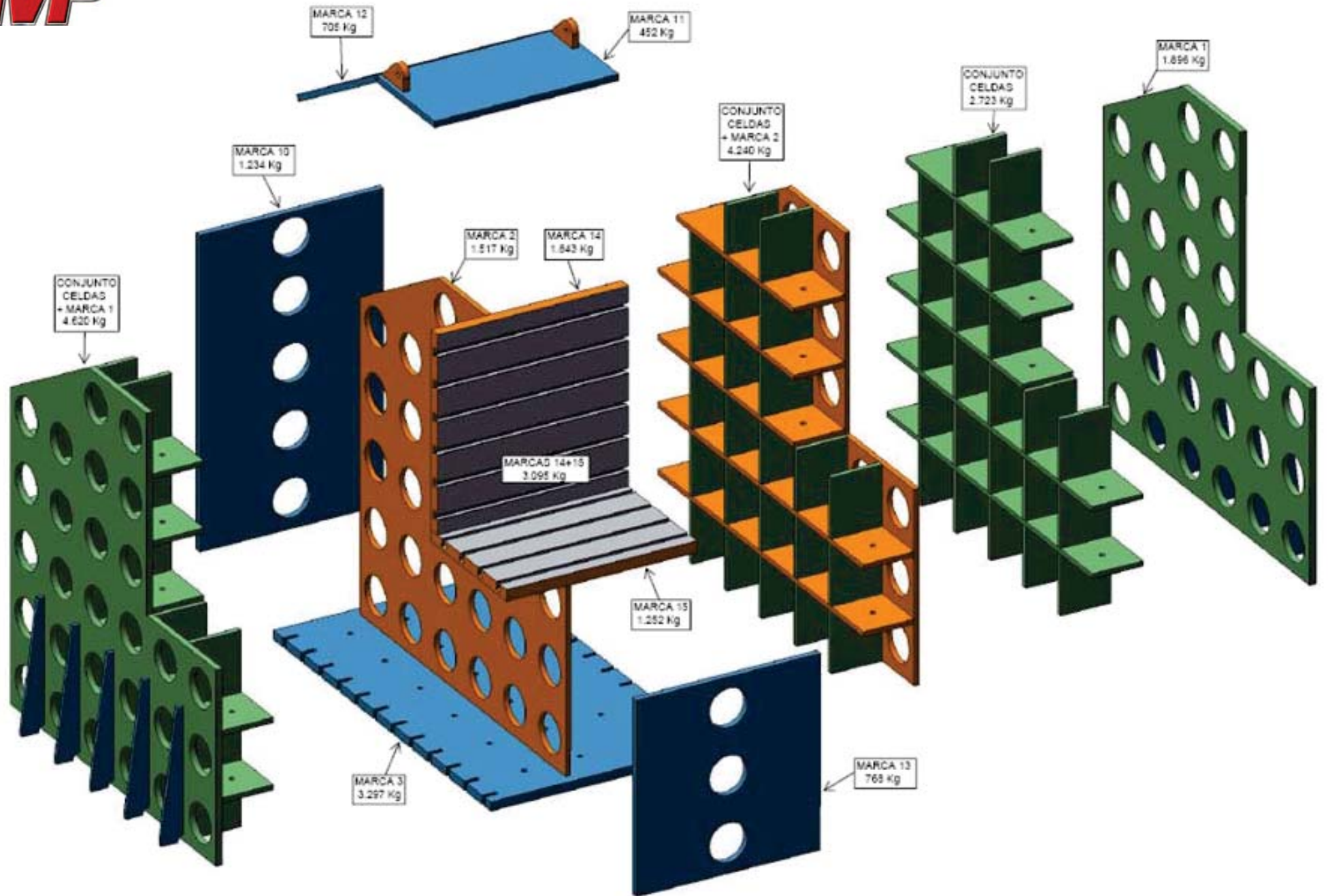

MP

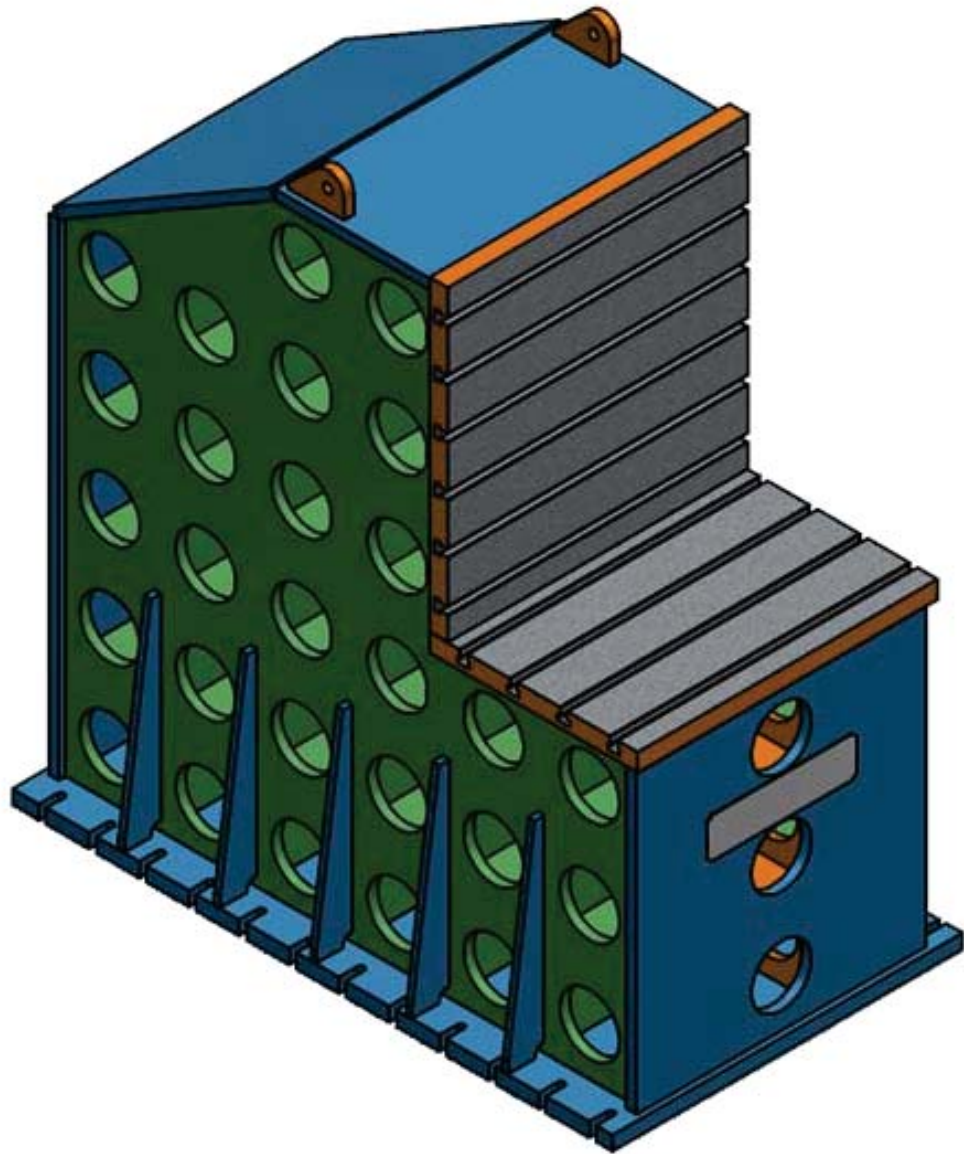

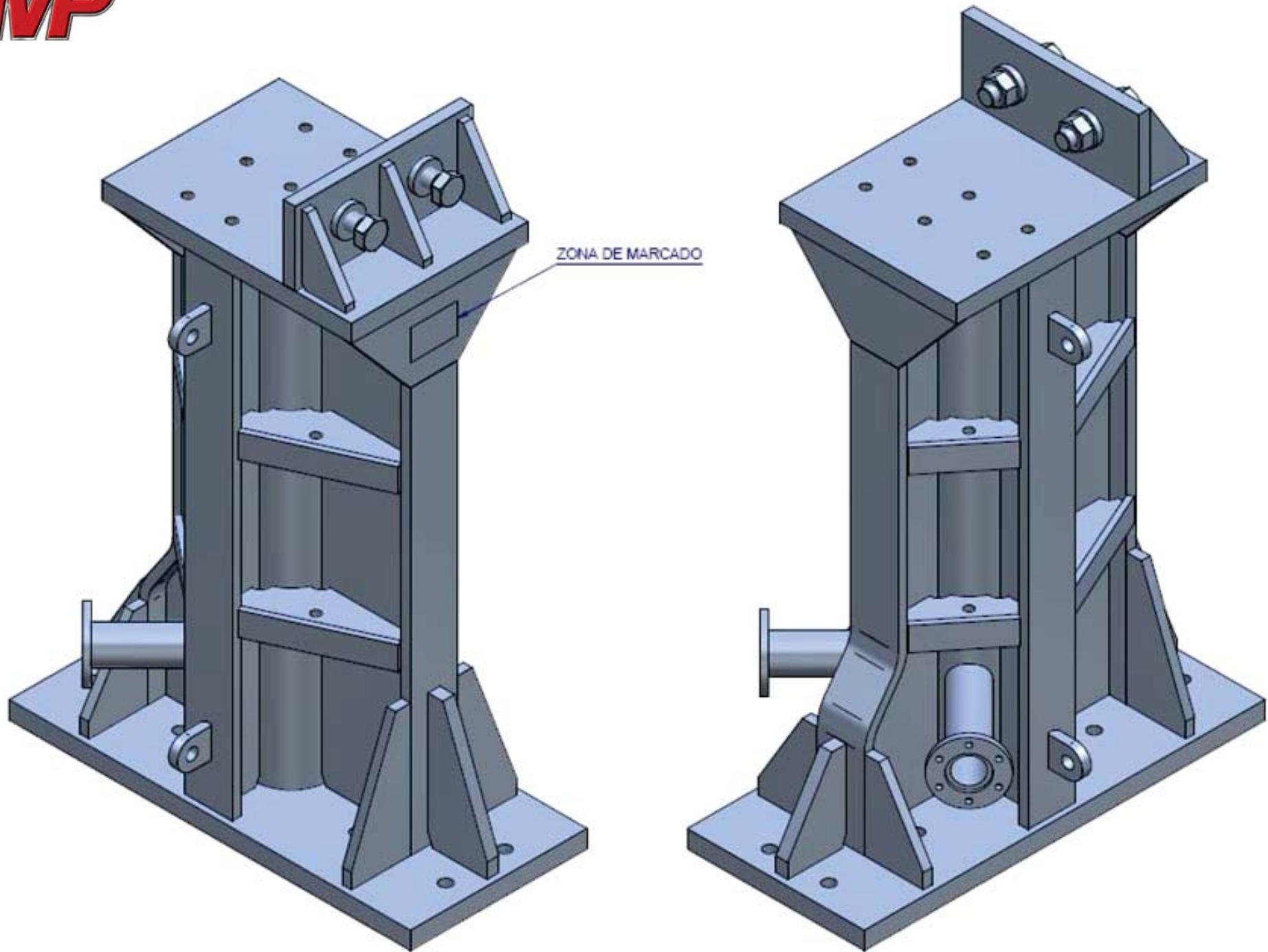

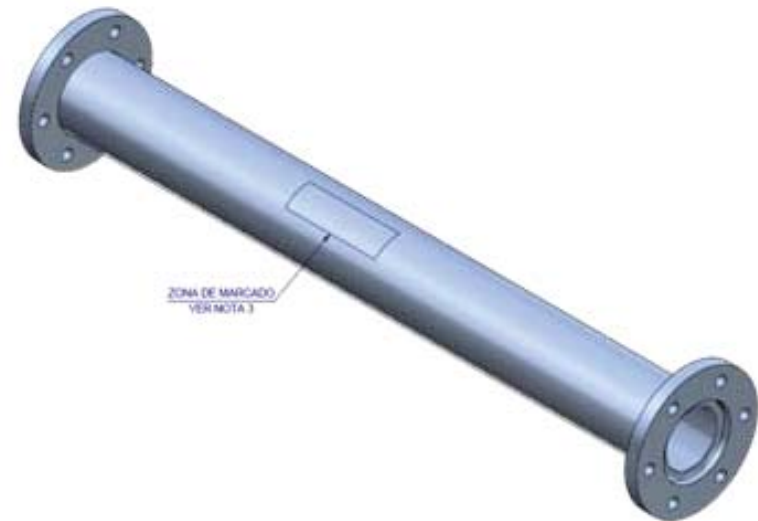
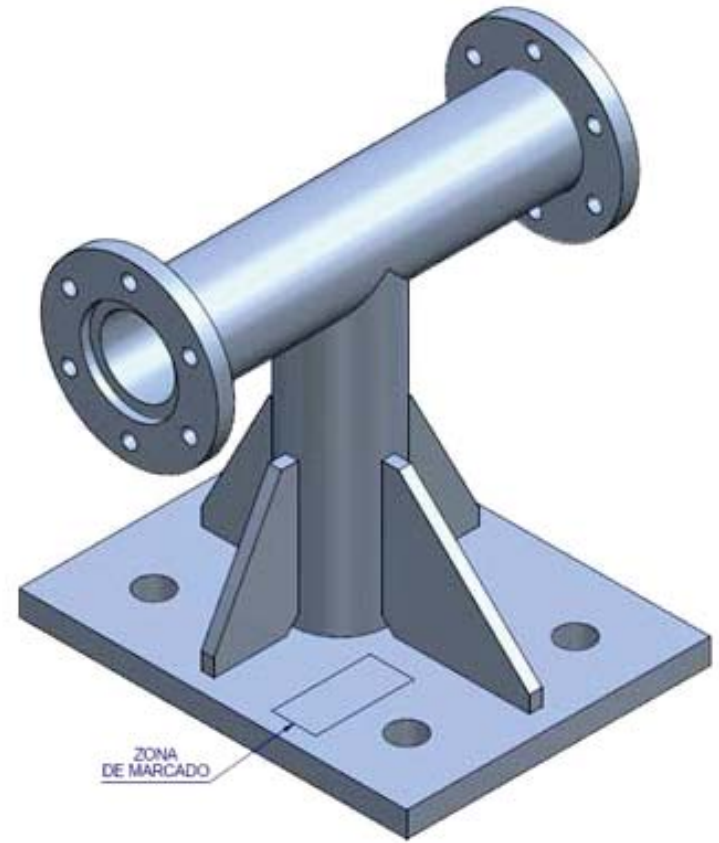
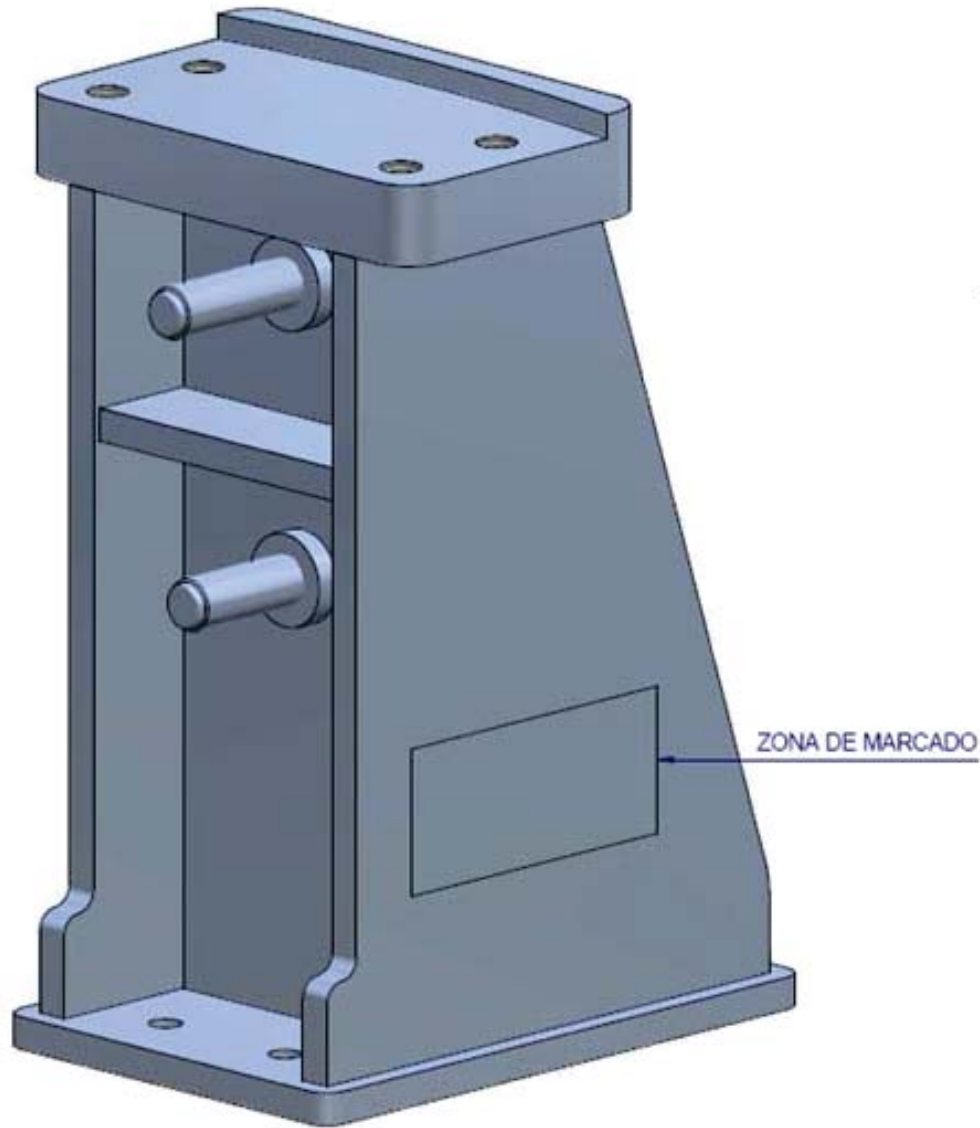

MONTAJE DE SILLETAS

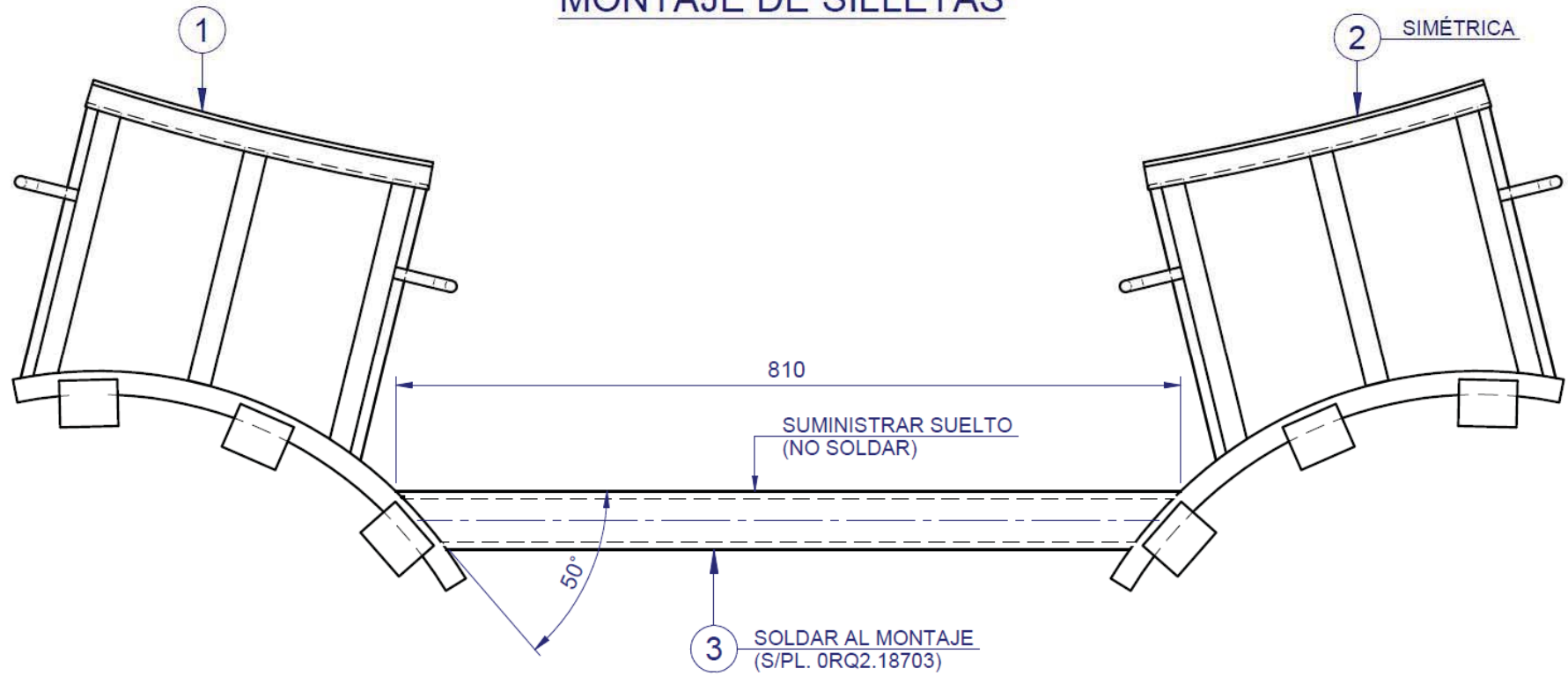

MP

ZONA BAJA DE PLANOS INCLINADOS
(INCLINADOS HACIA EL MISMO LADO)

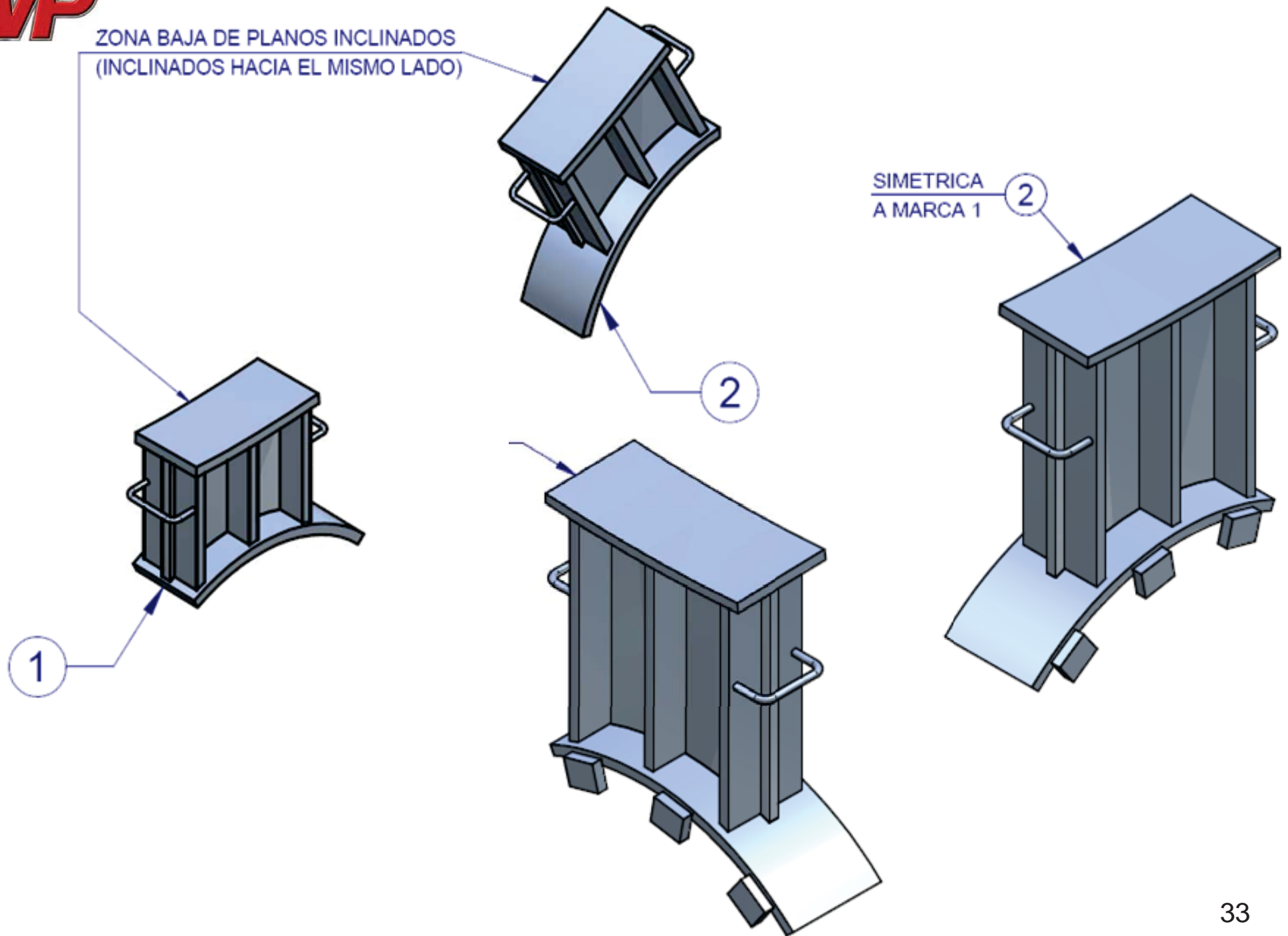

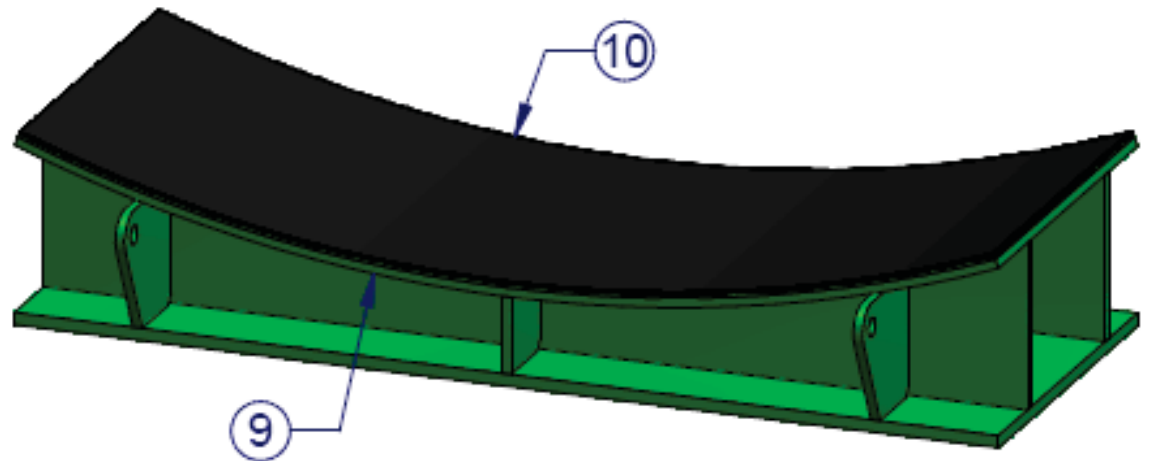
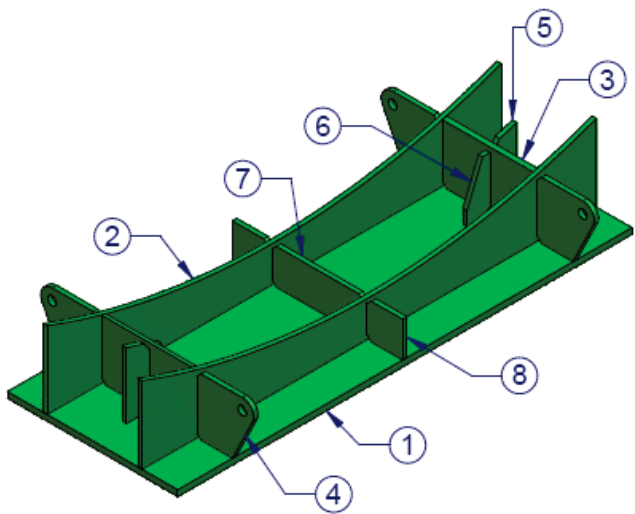
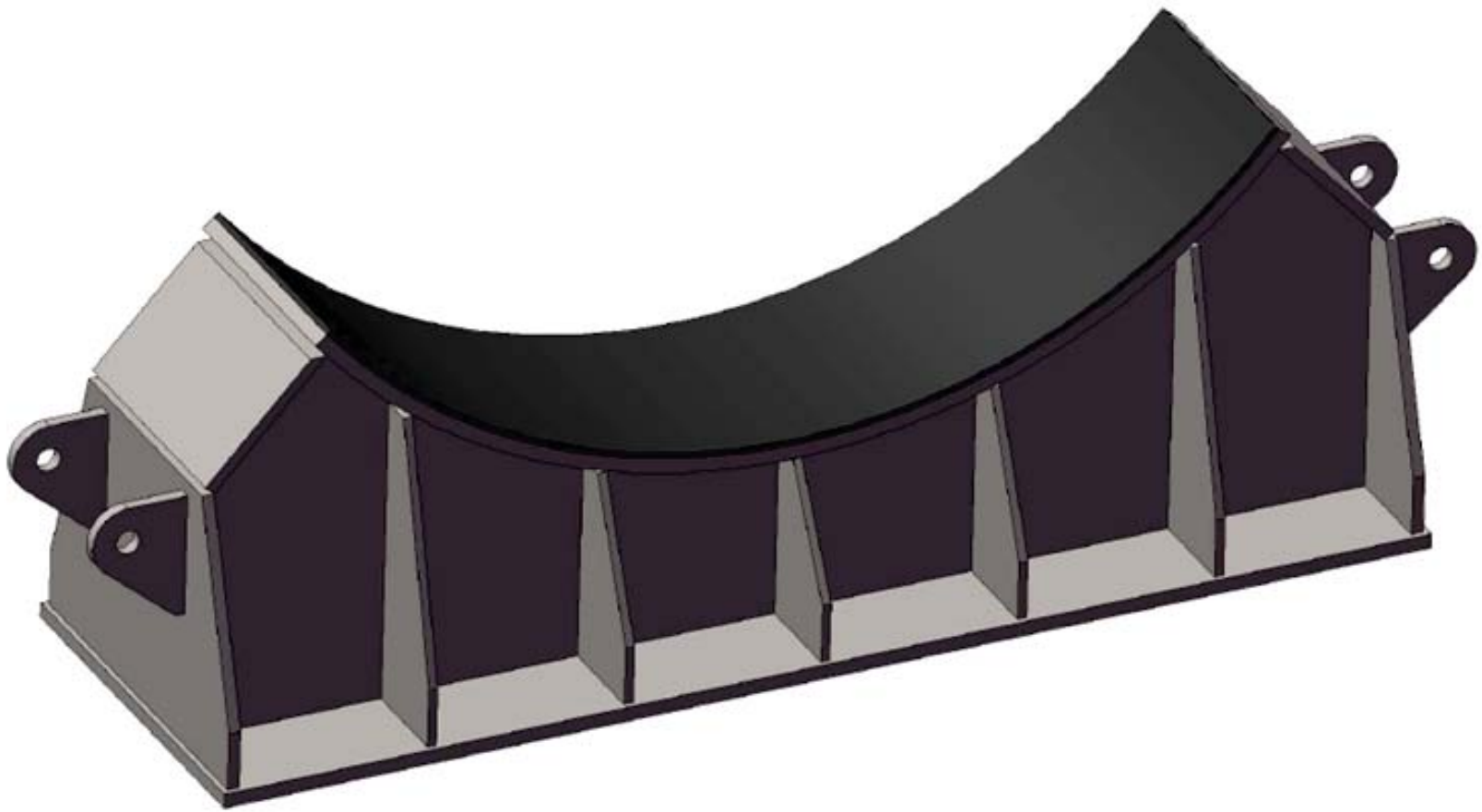

MP



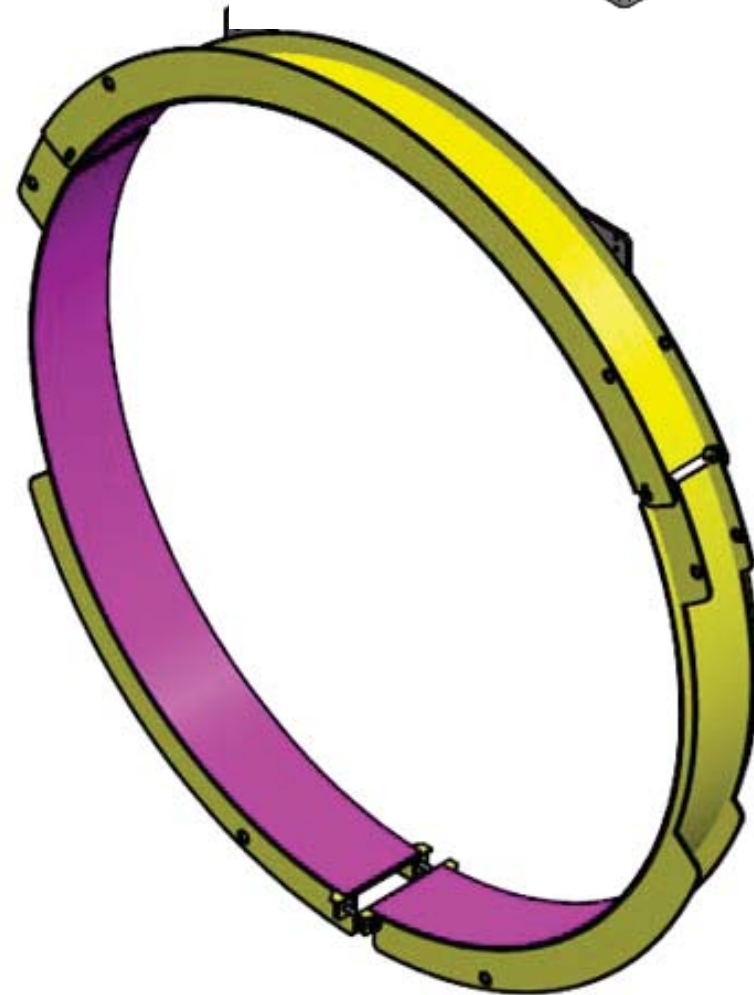
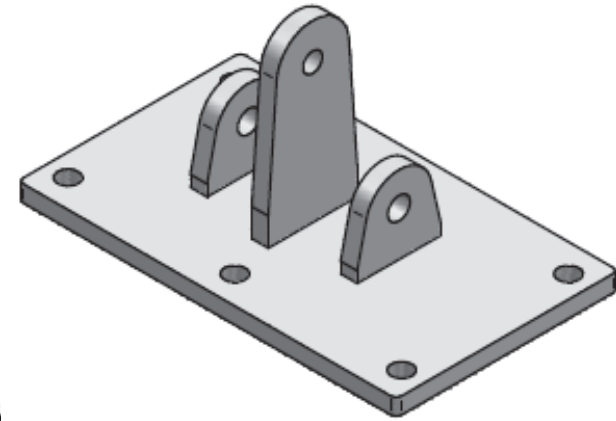
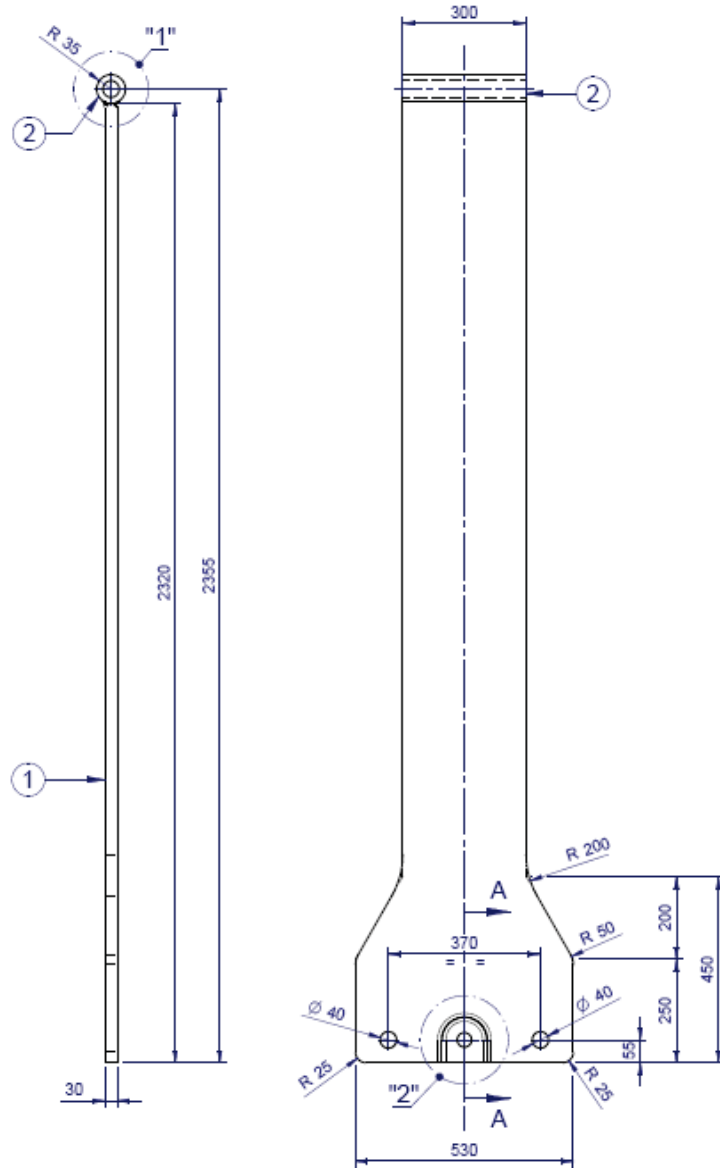

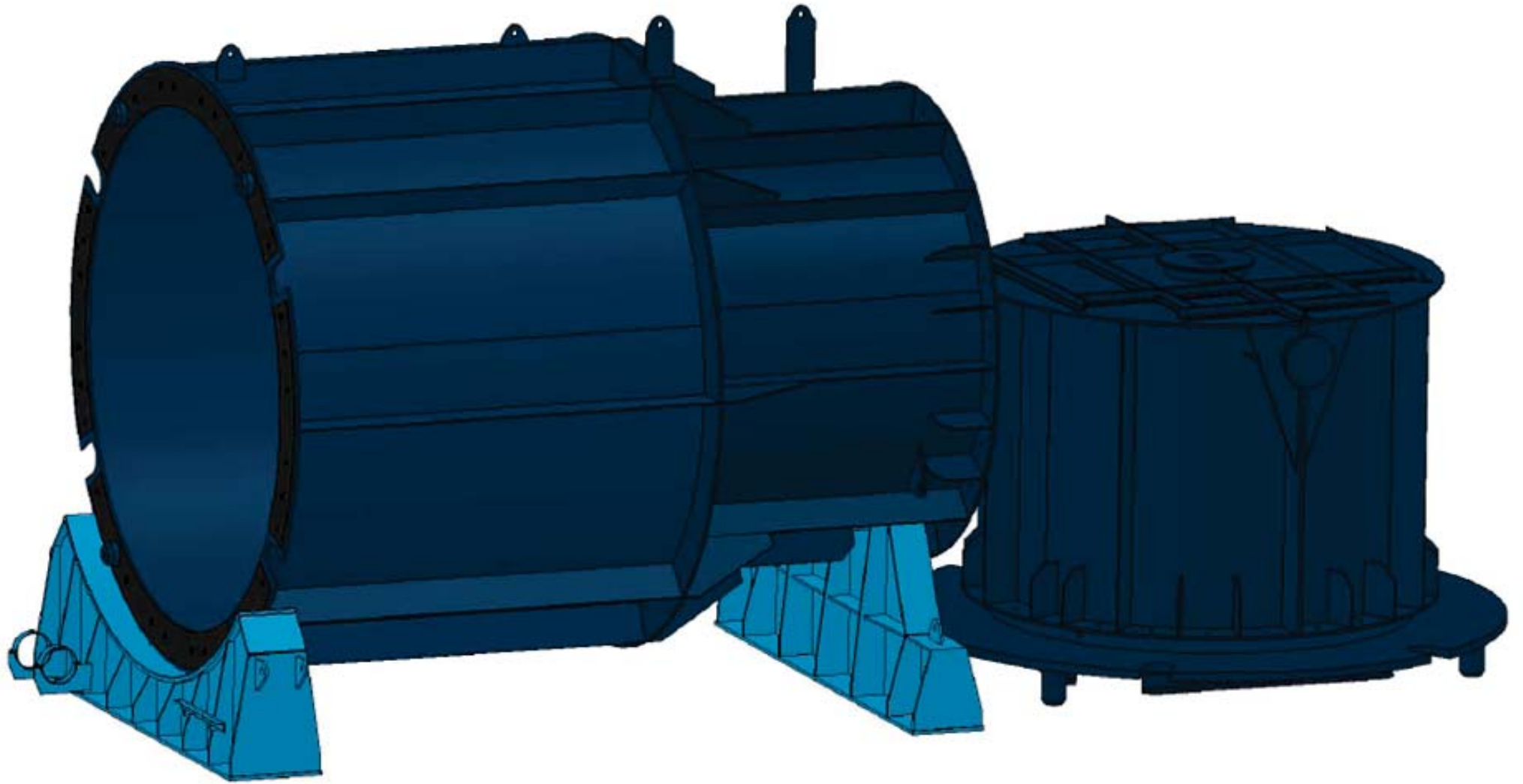



4

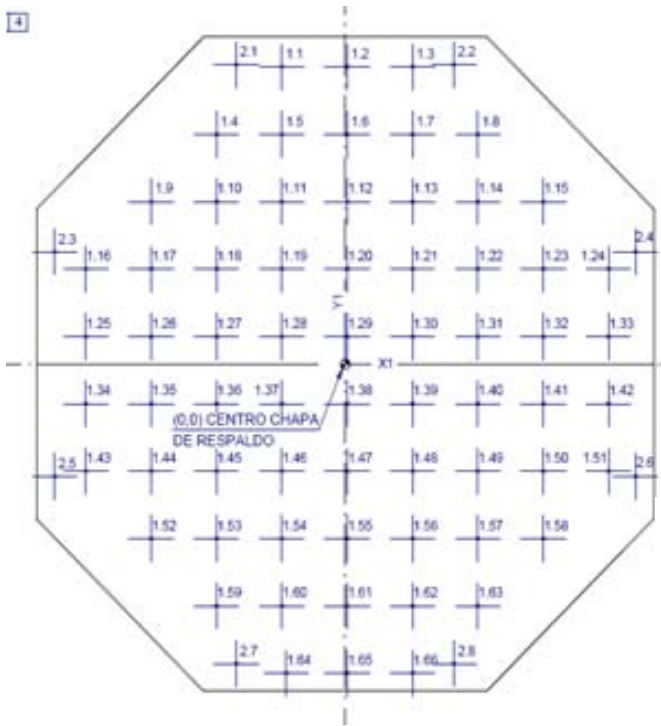

54

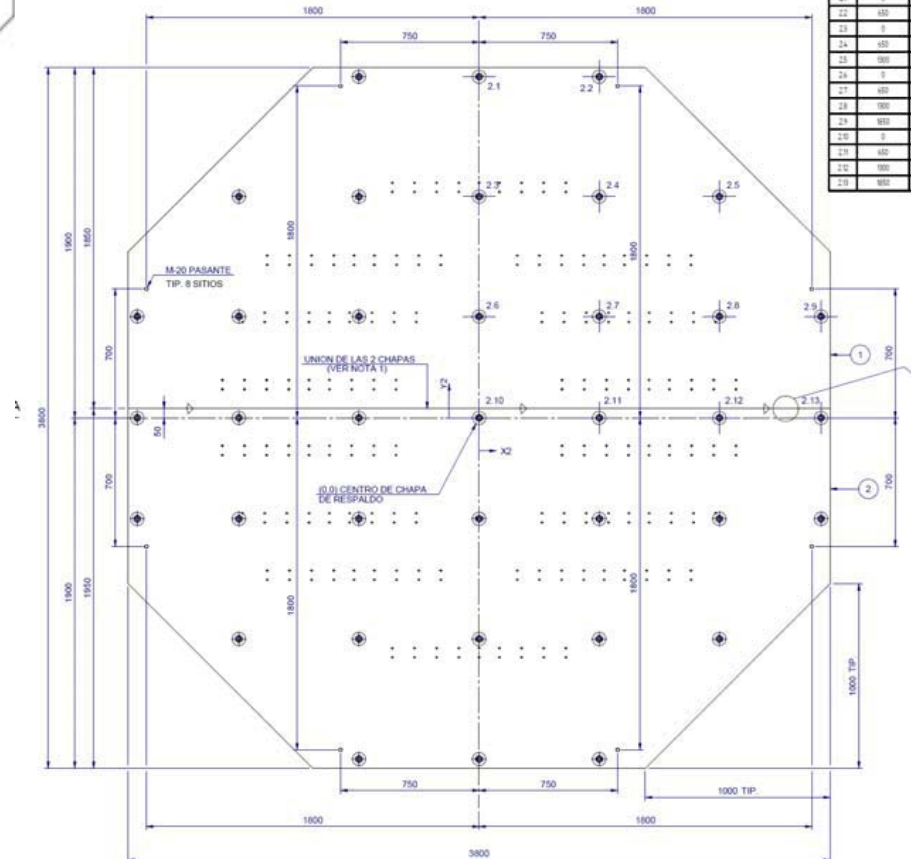
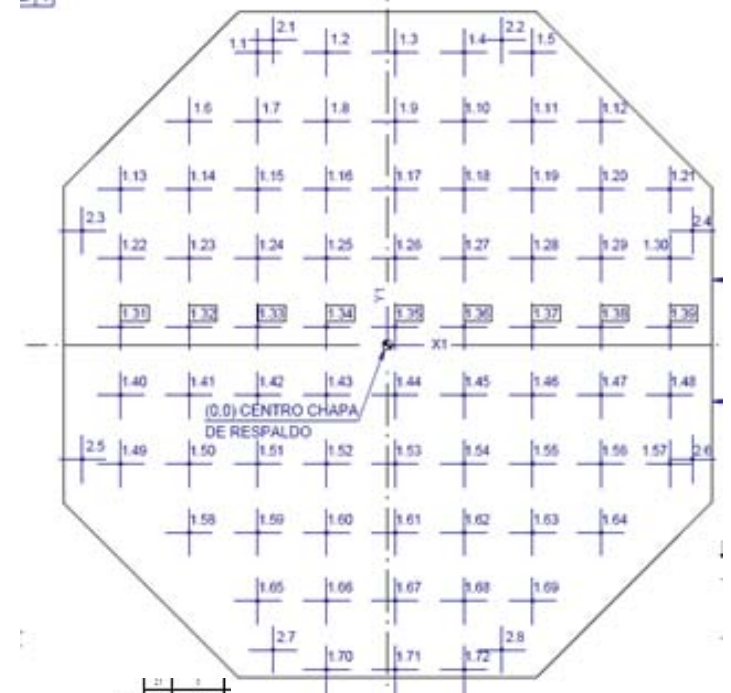

21	1
22	100
23	1
24	100
25	100
26	1
27	100
28	100
29	100
30	1
31	100
32	100
33	100
34	1
35	100



SITIOS)
5 ÷ 8

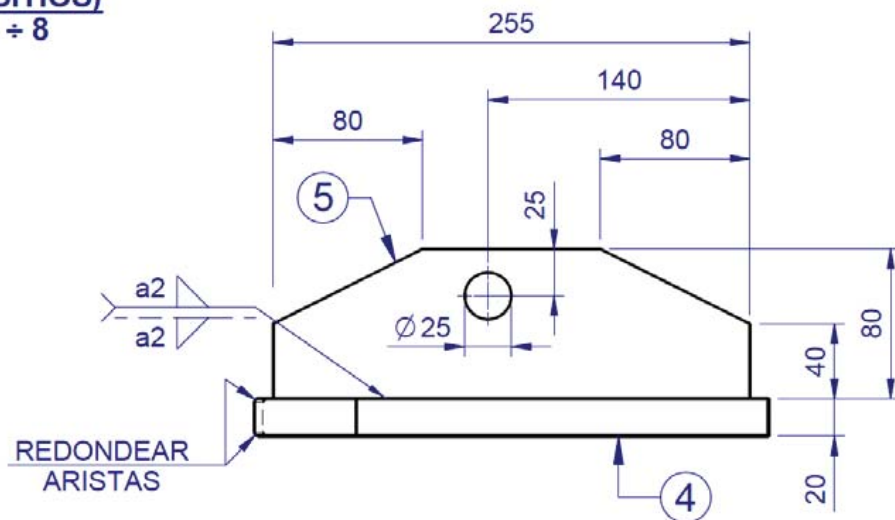

SECCION C-C (TIP. 6 3)
GENERADORES 5 :

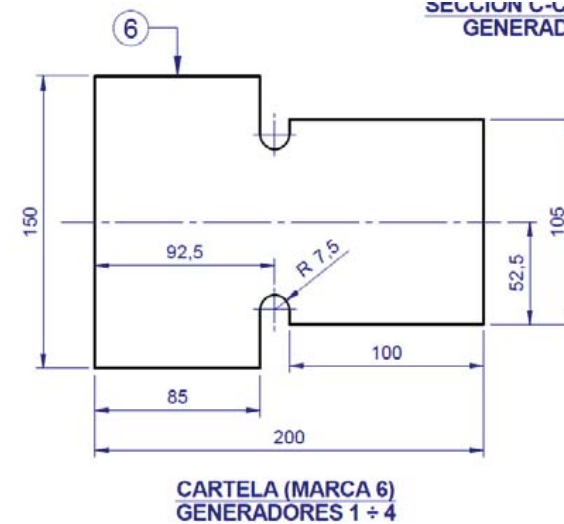

MP

MARCADO

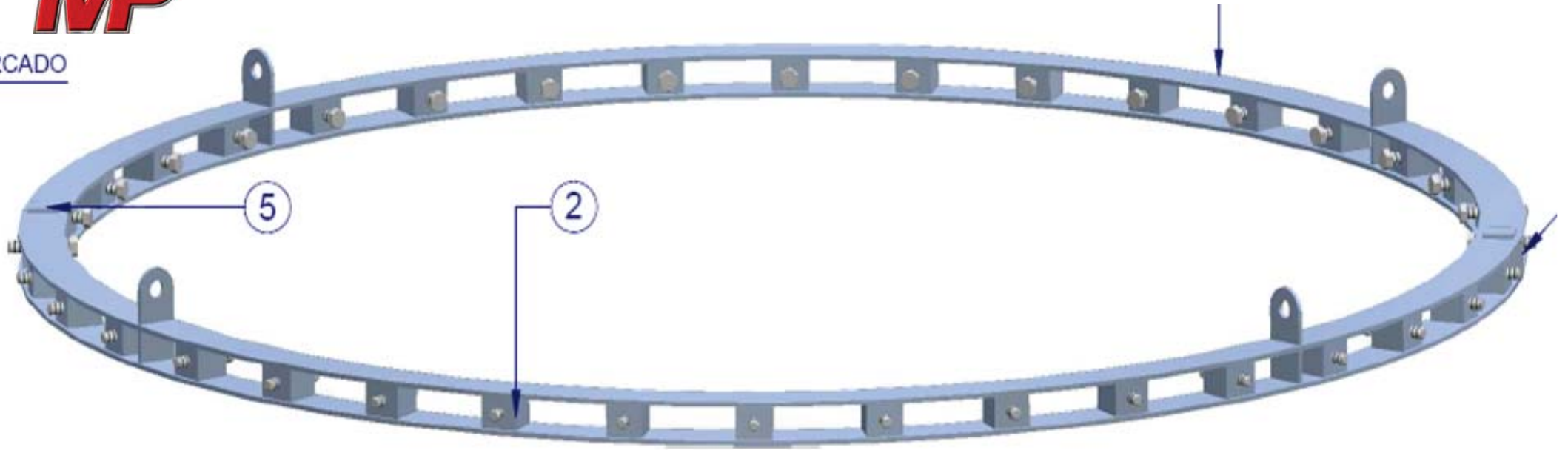

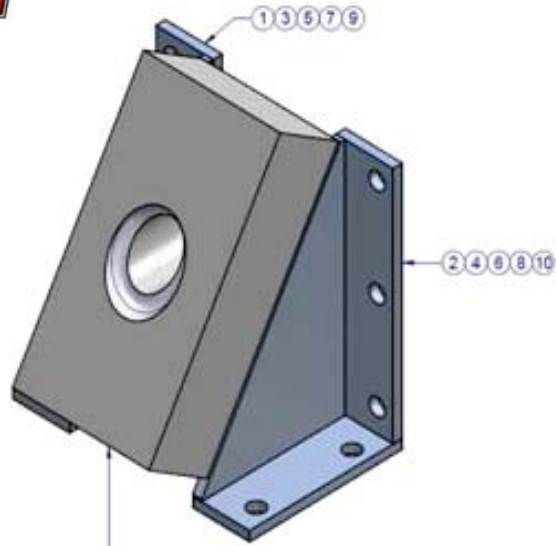

MOCKUPS DE PENETRACIONES DE
CROM Y CETNA S/PL. OPF1.90X2

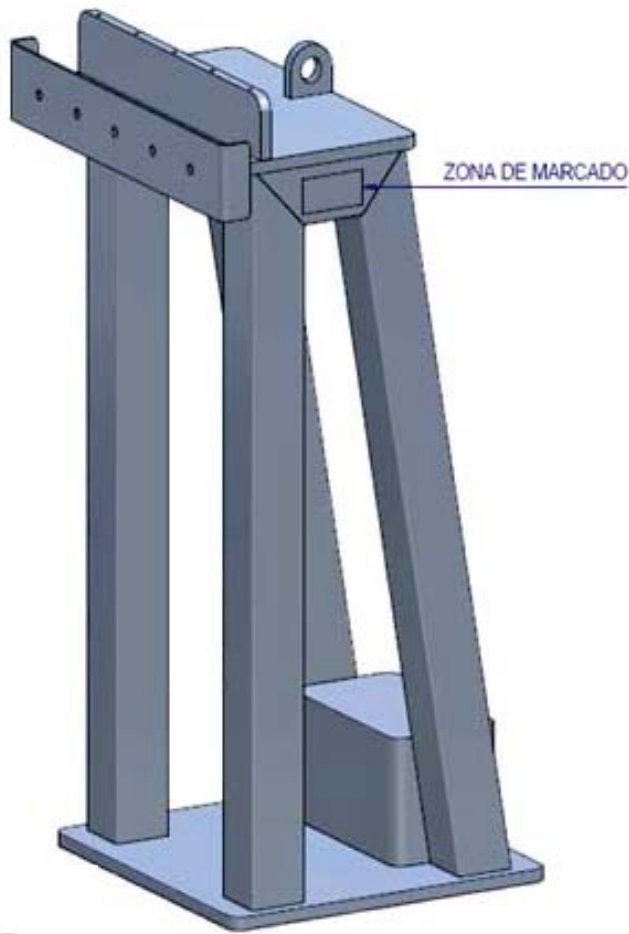

POSICION 1

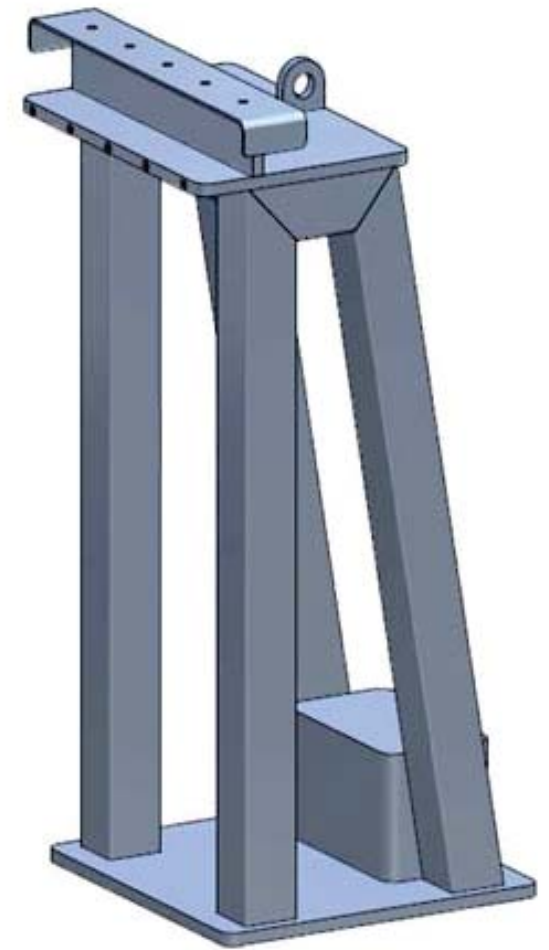

POSICION 2

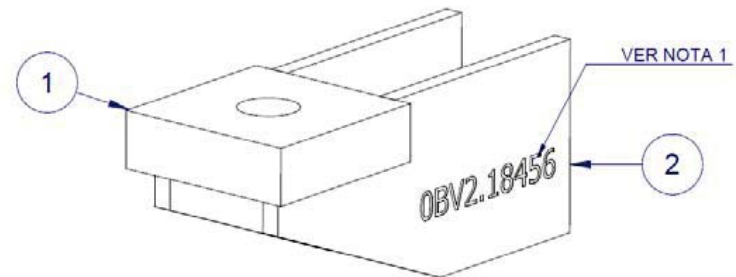
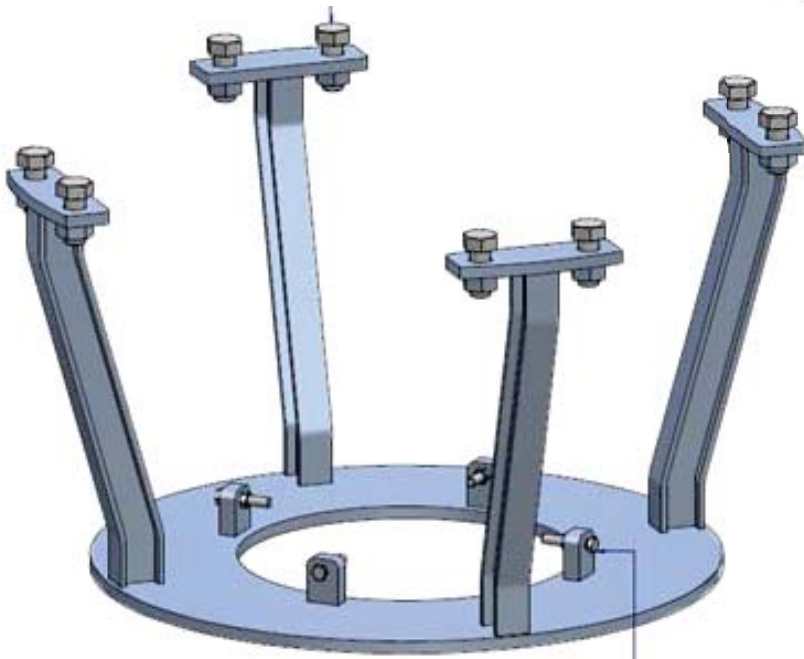

VISTA EN PERSPECTIVA

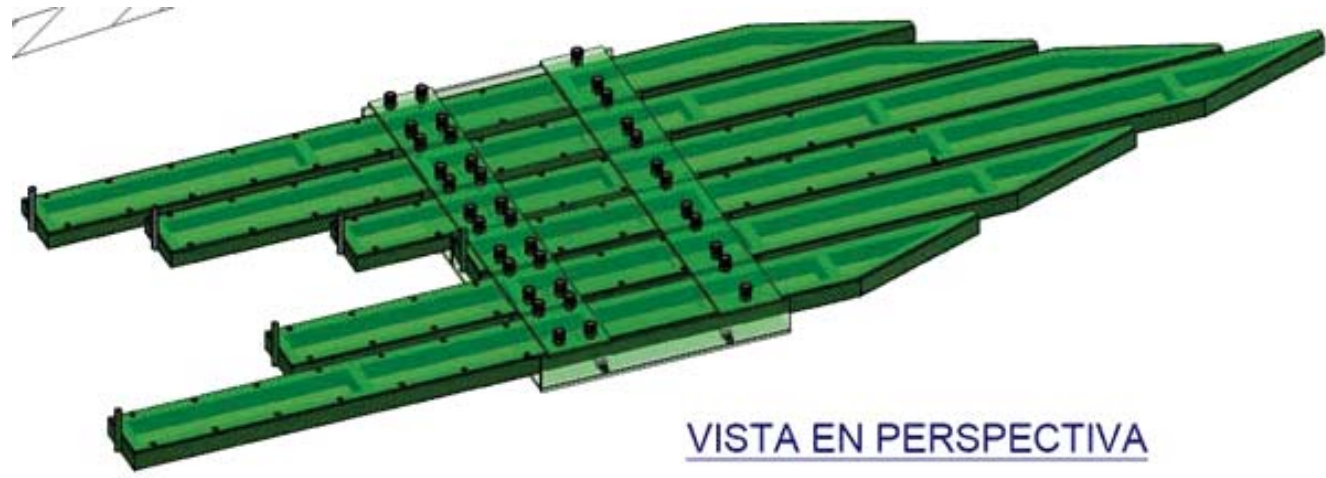

VISTA EN PERSPECTIVA



VISTA ISO CONJUNTO SOPORTE

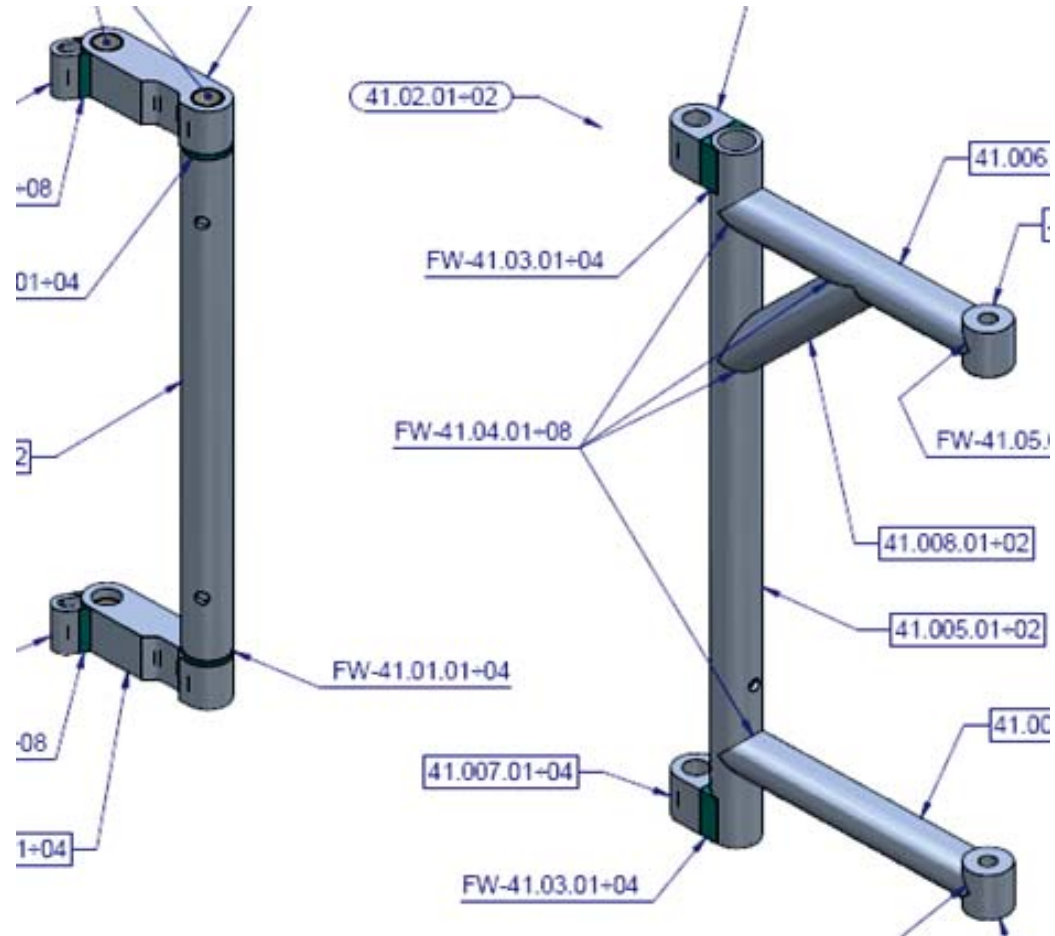
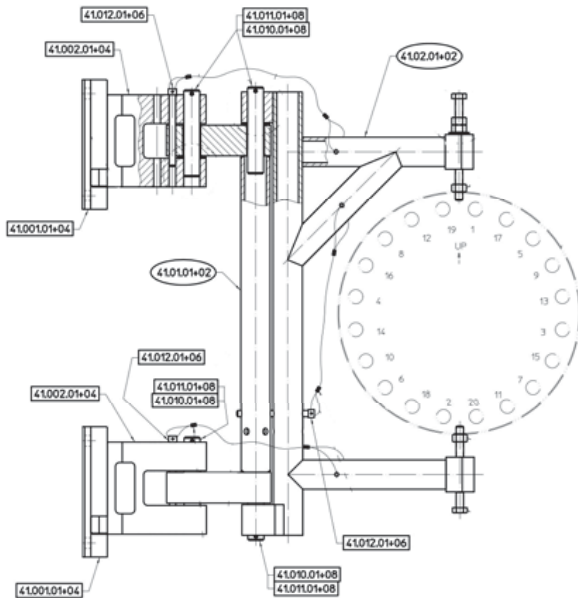
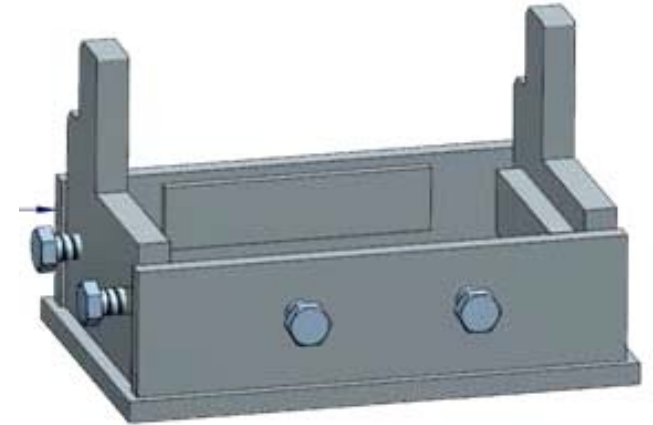
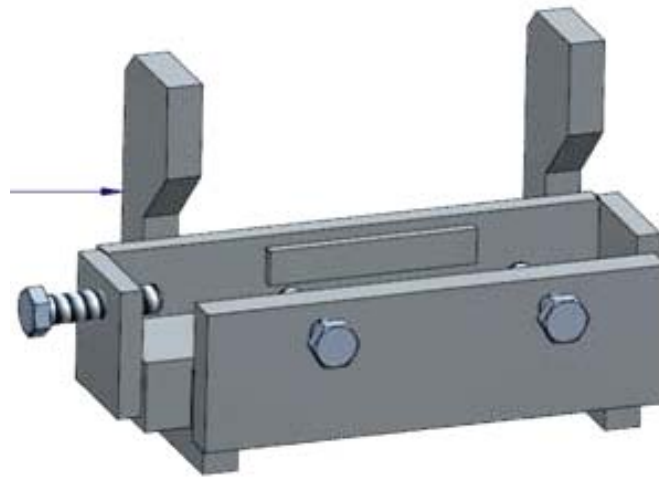
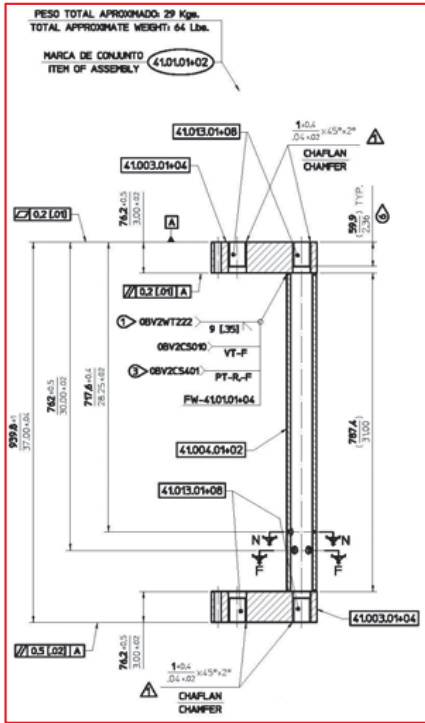

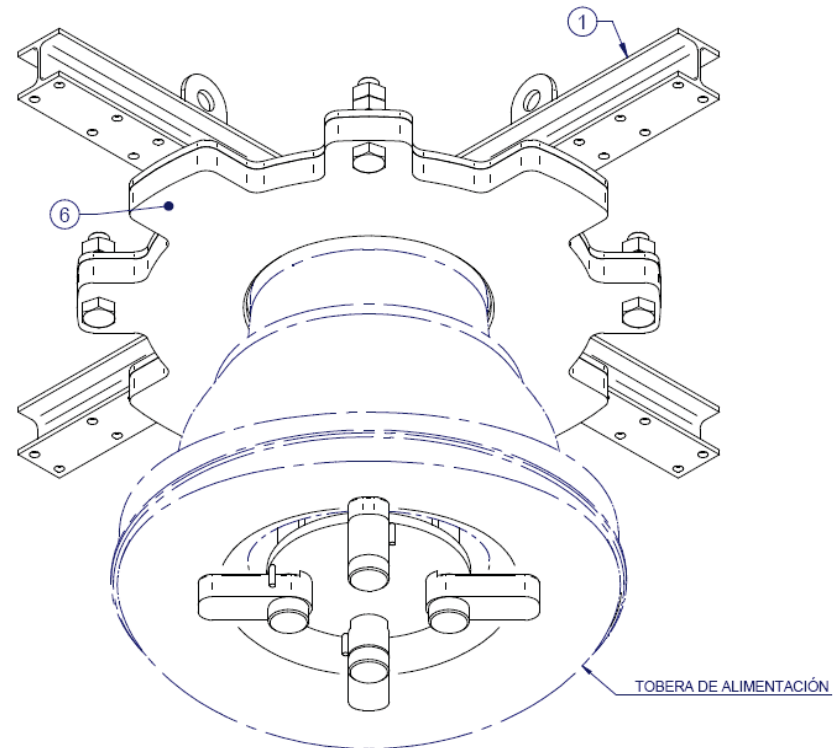
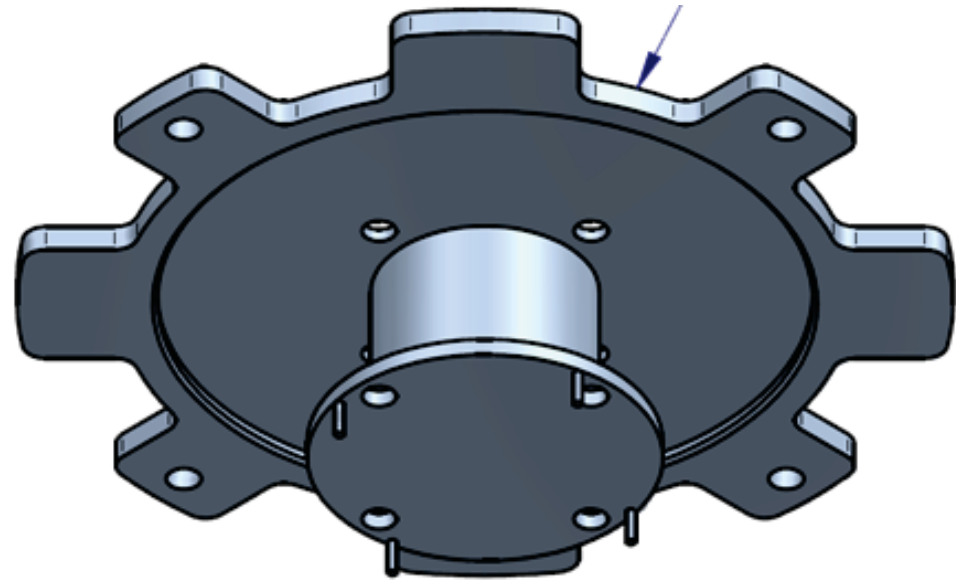
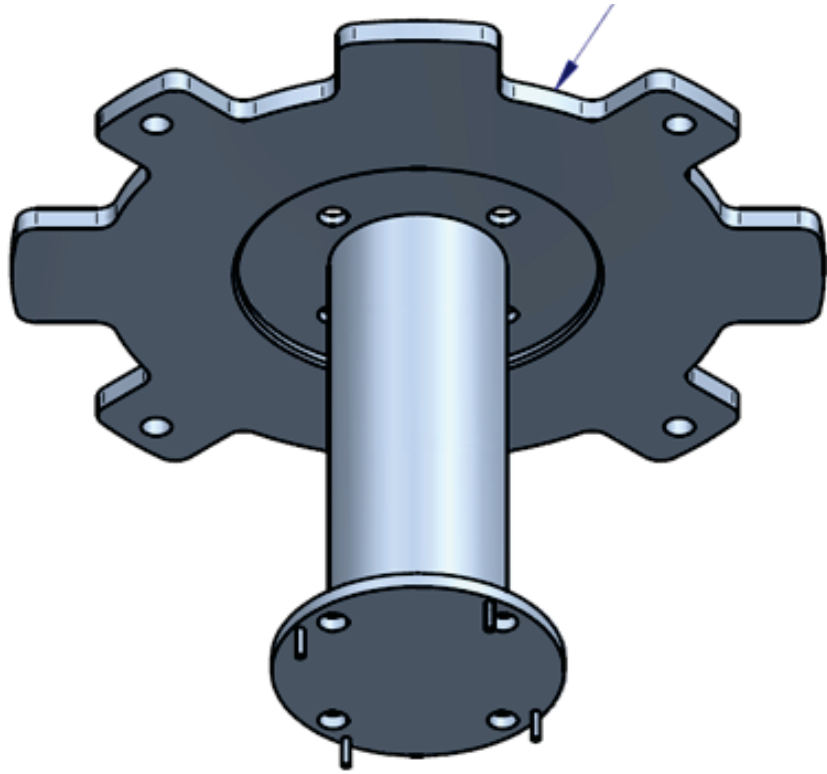

UTILLAJE BASTIDOR

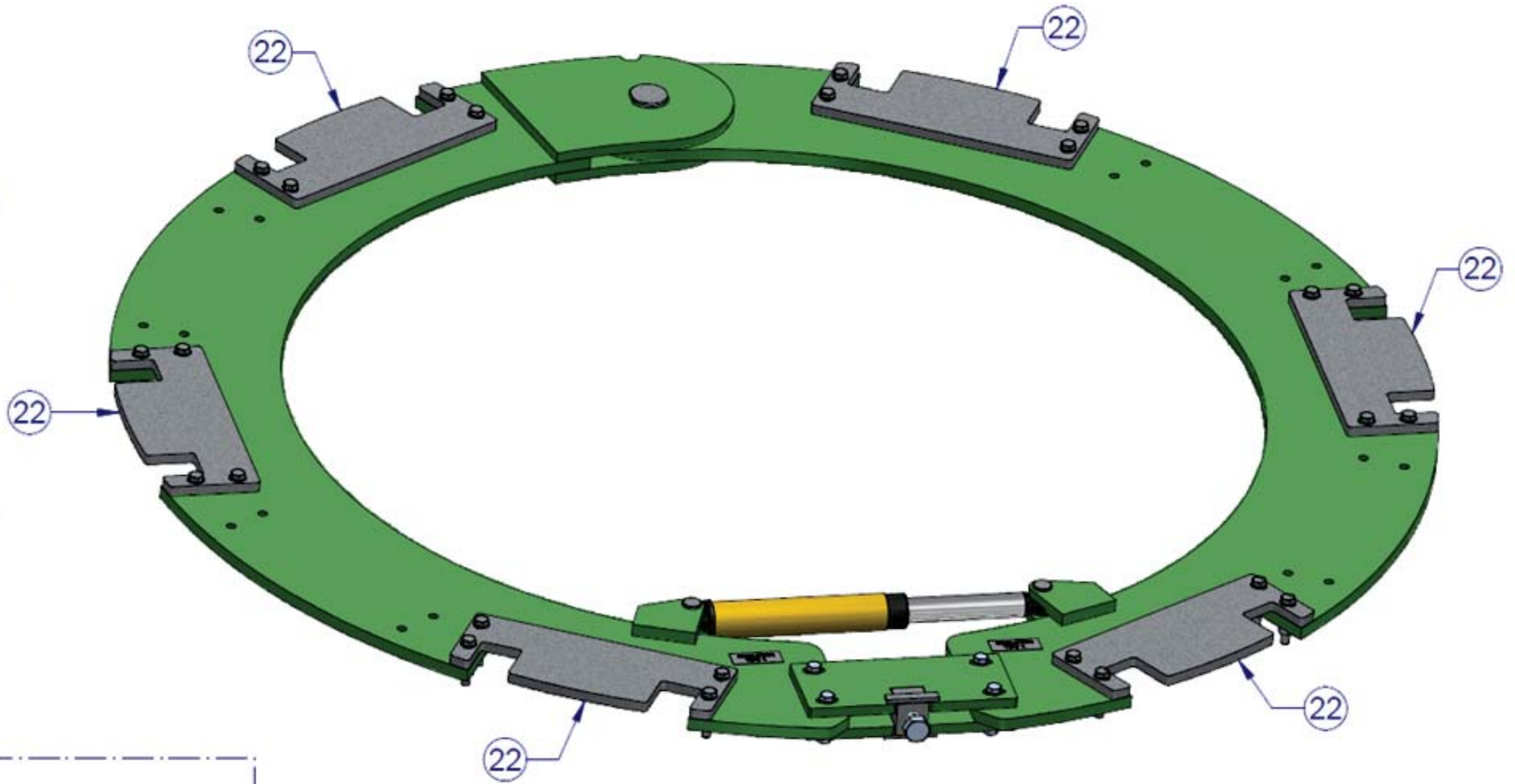

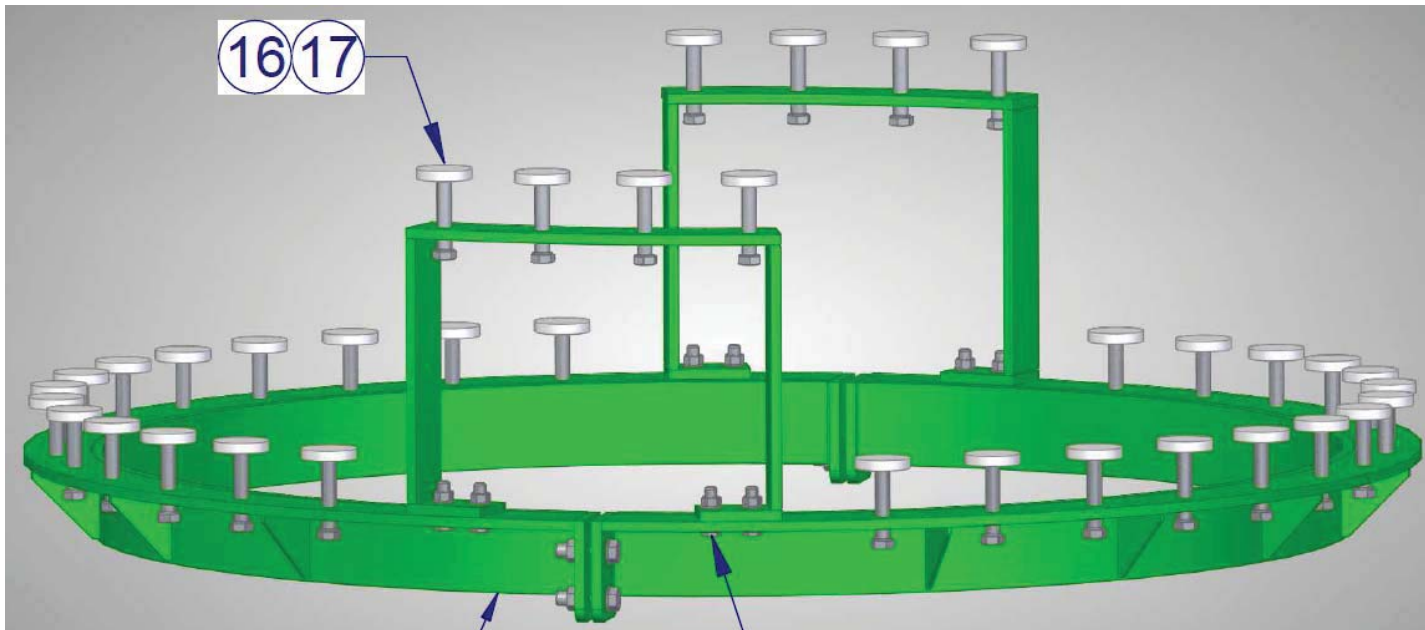
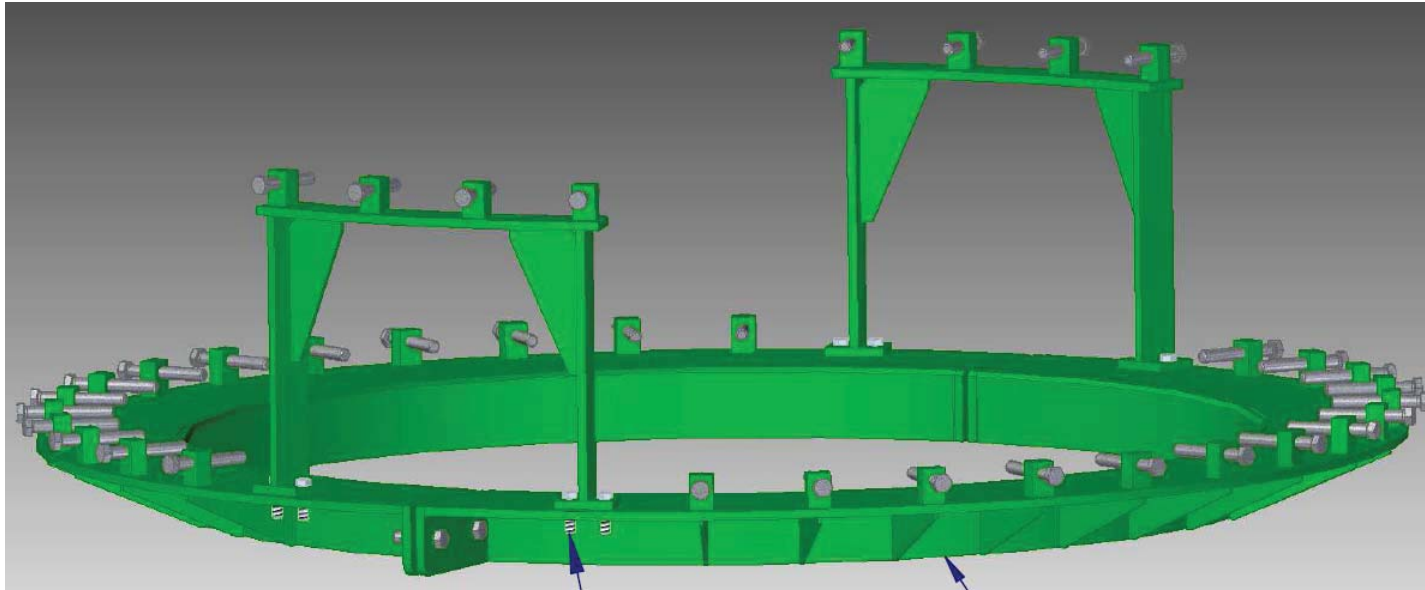

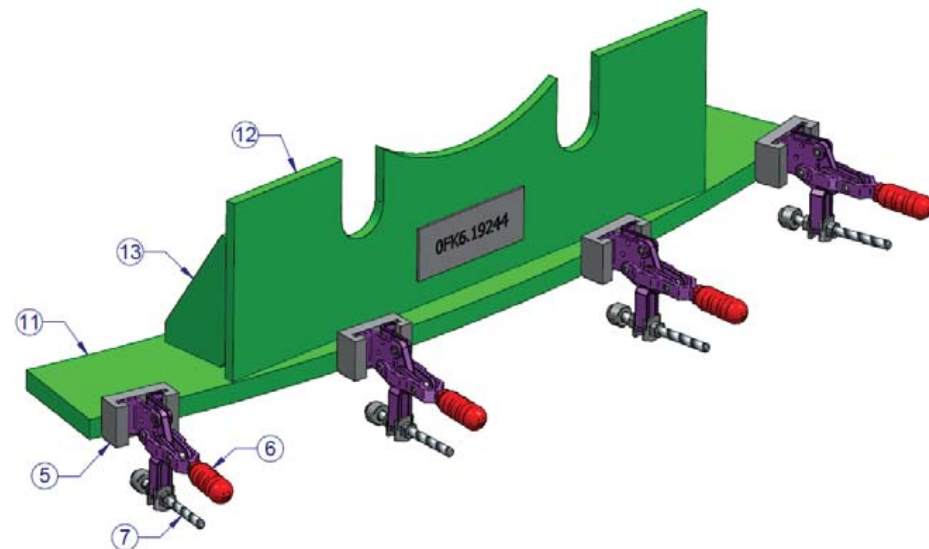
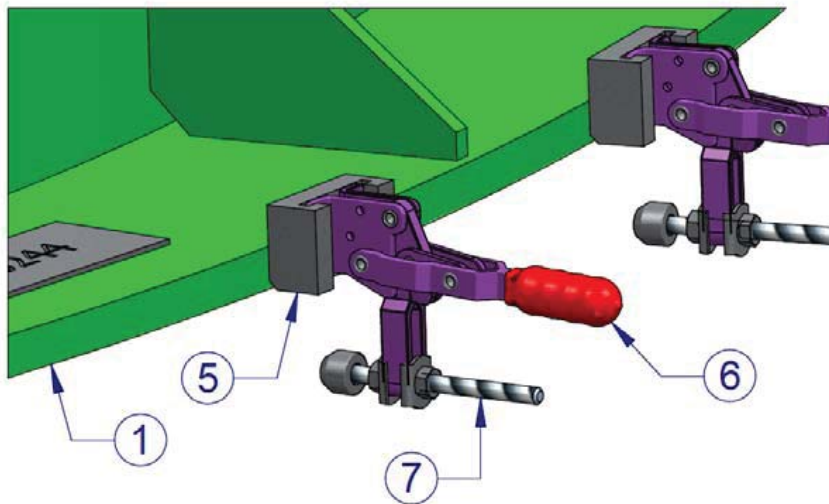
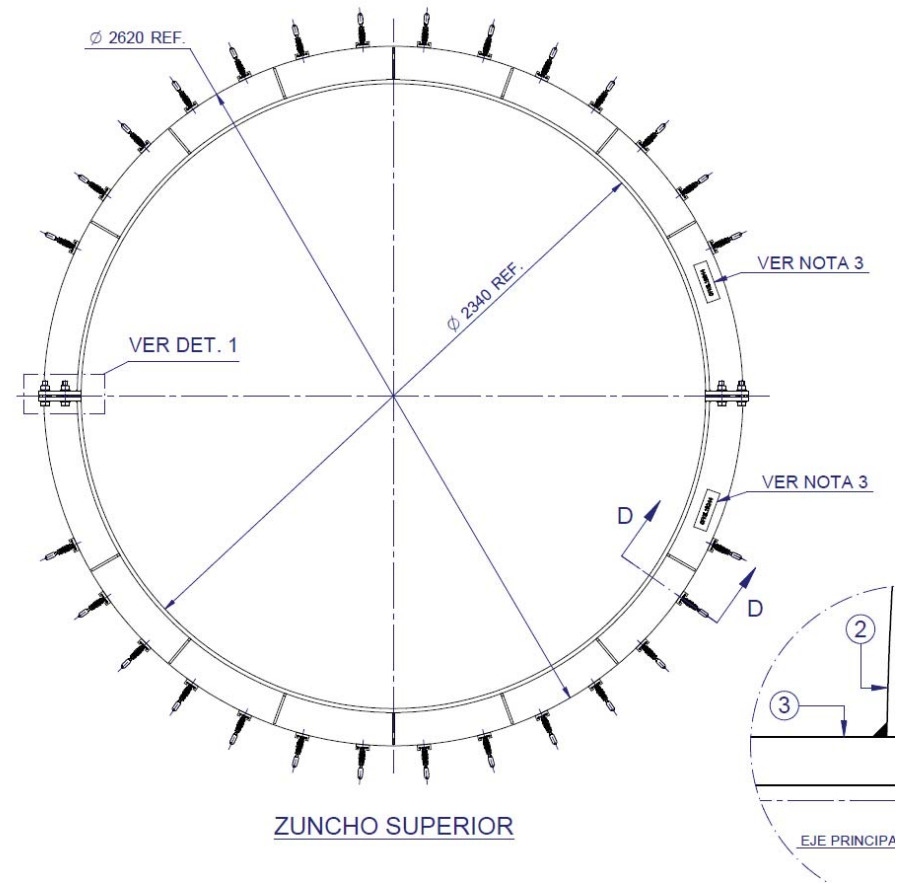
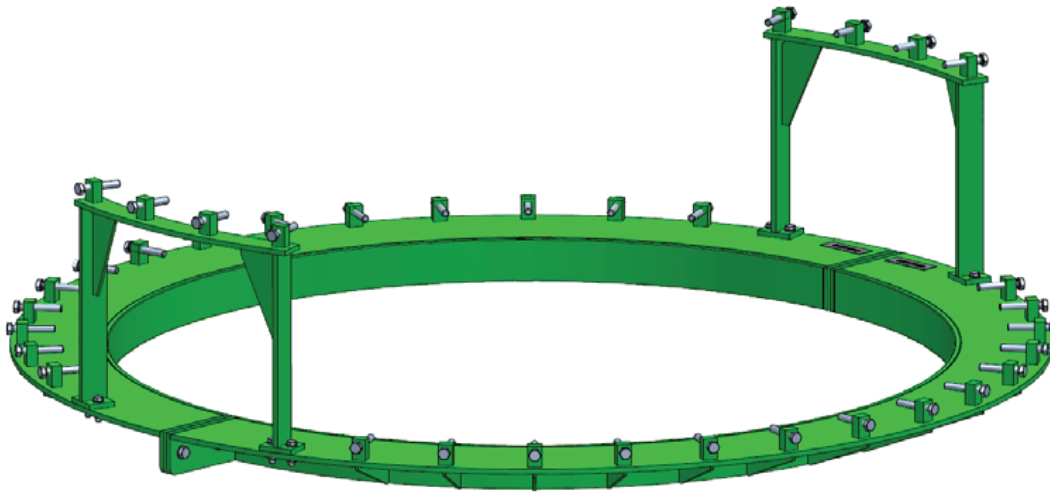

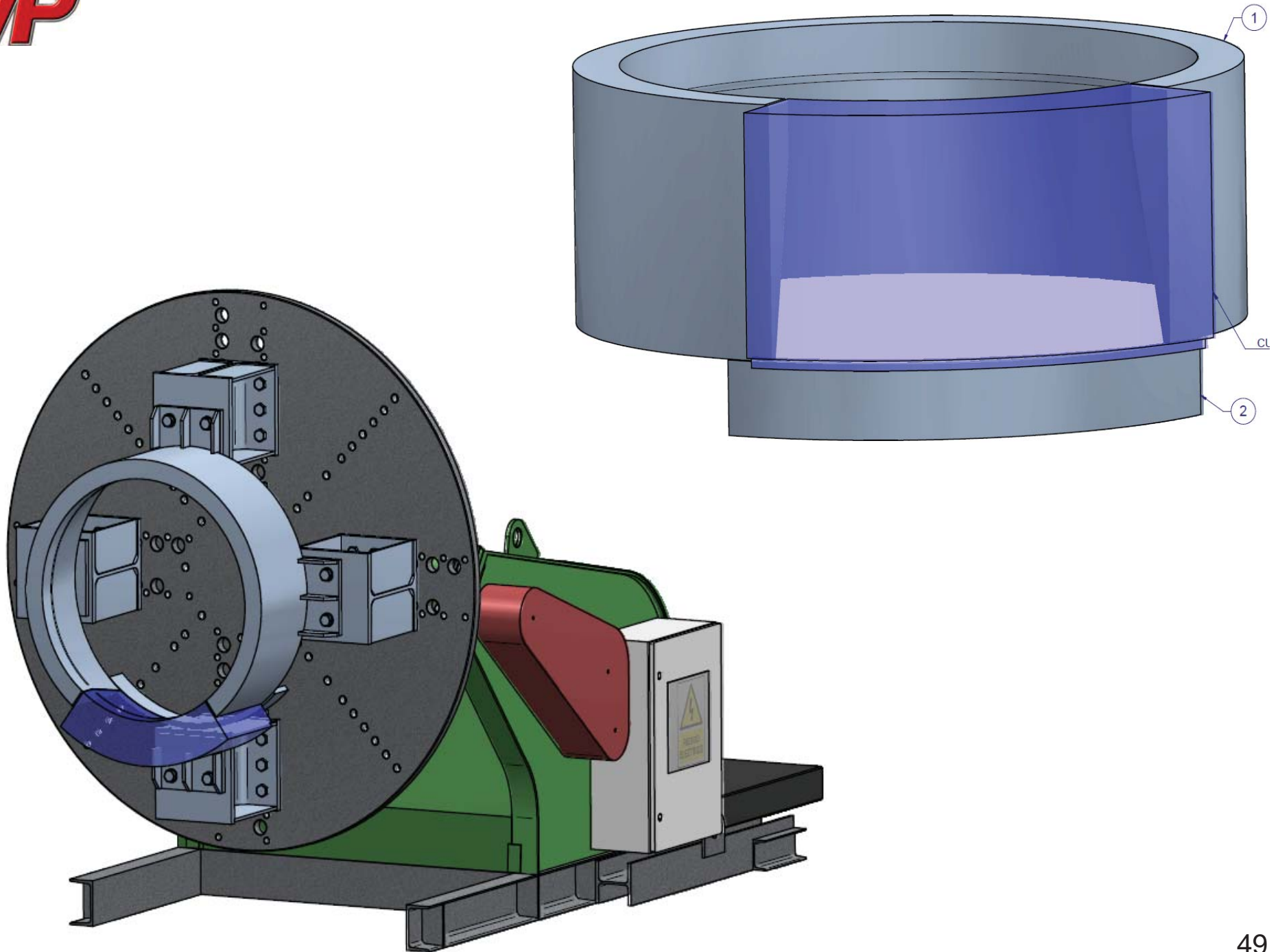

MP

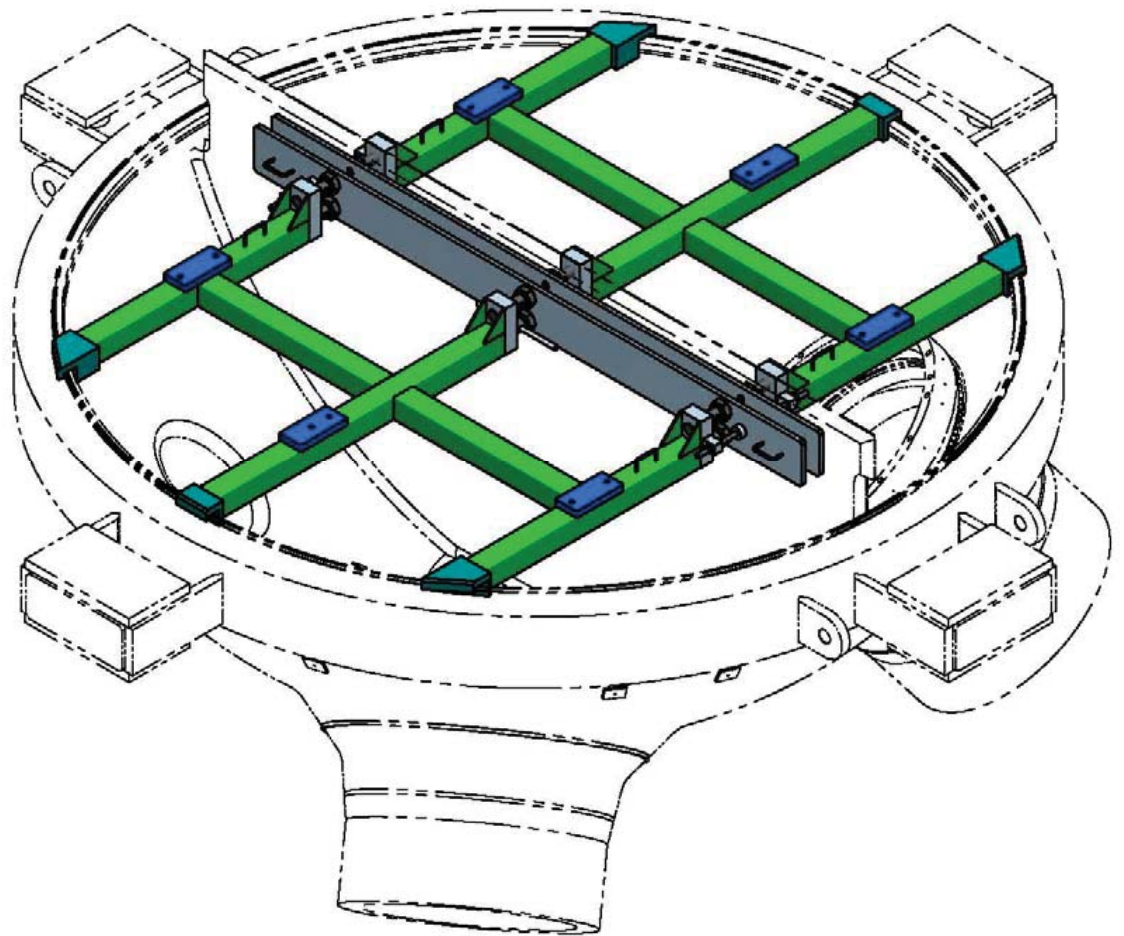
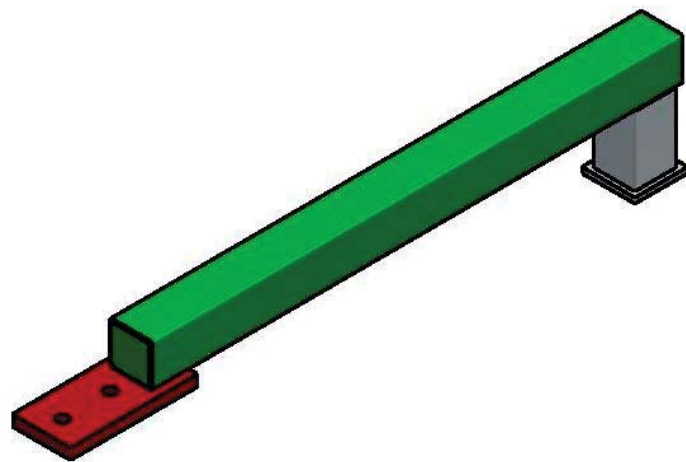
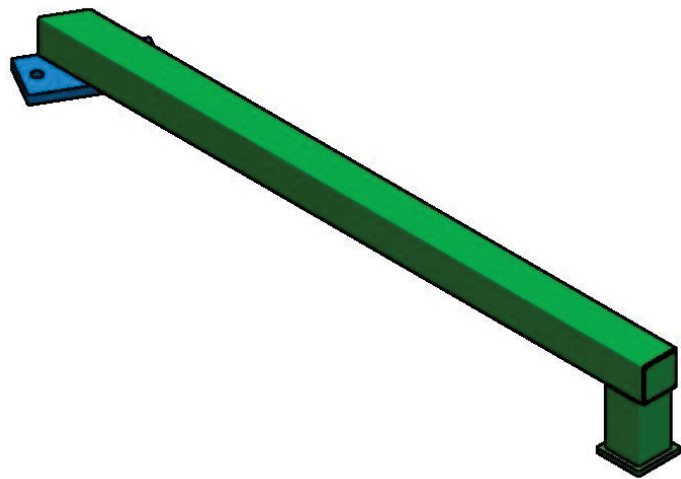

MP

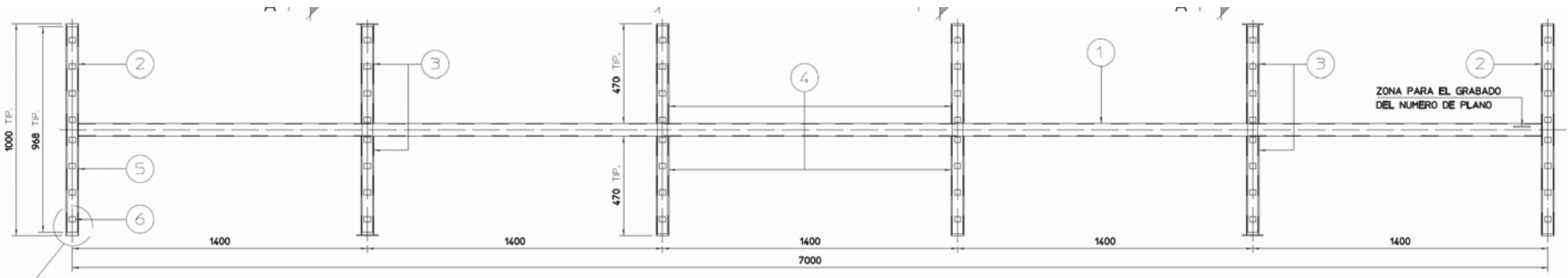
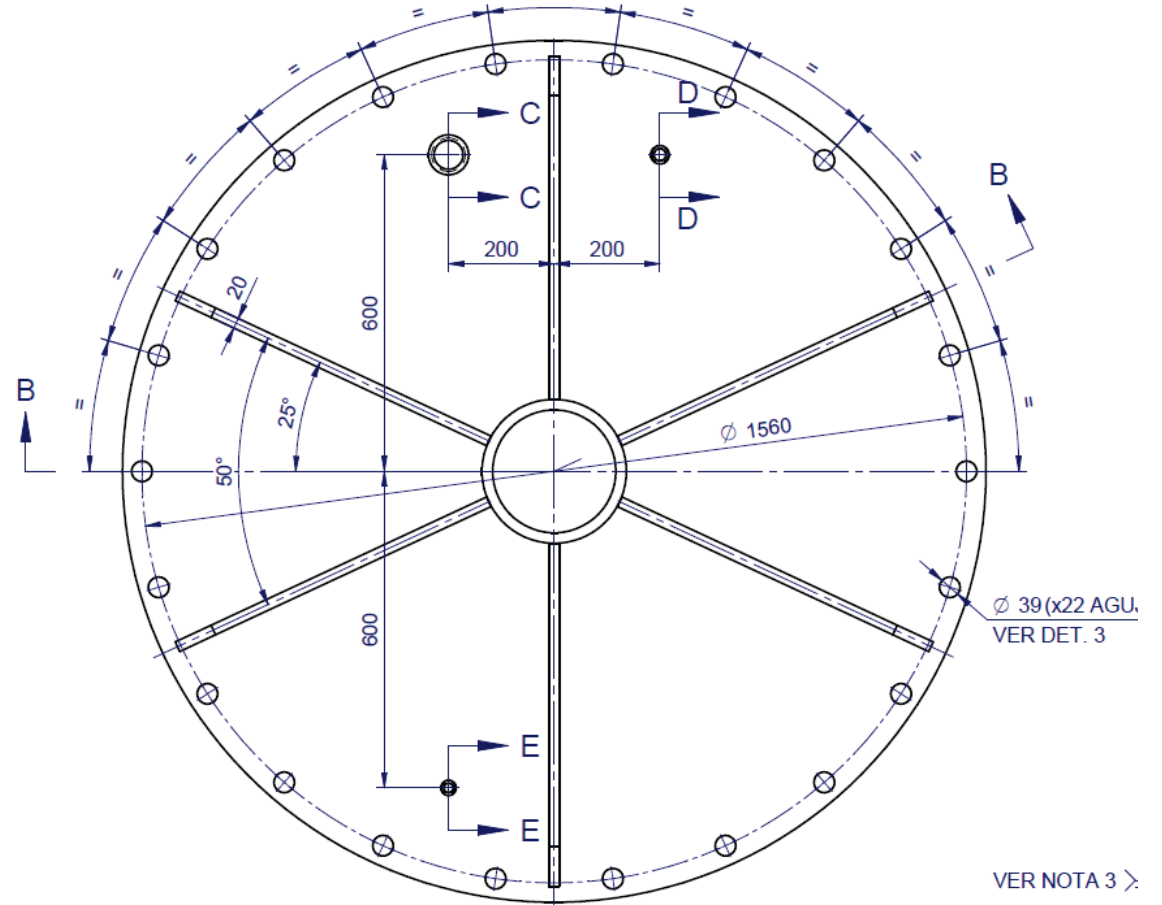
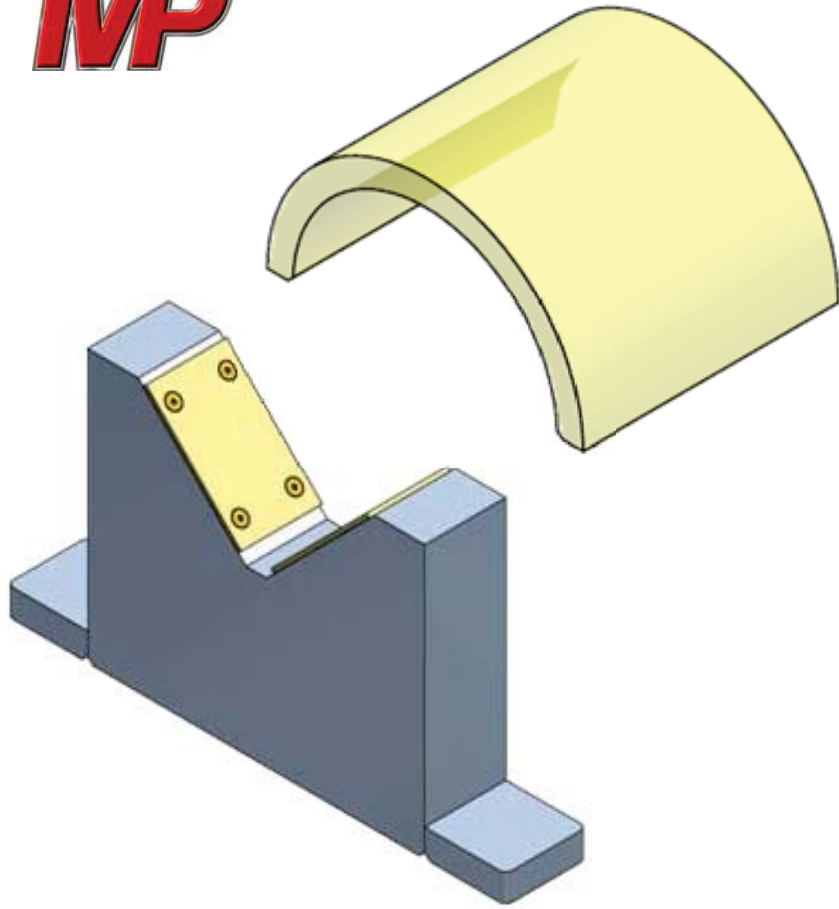

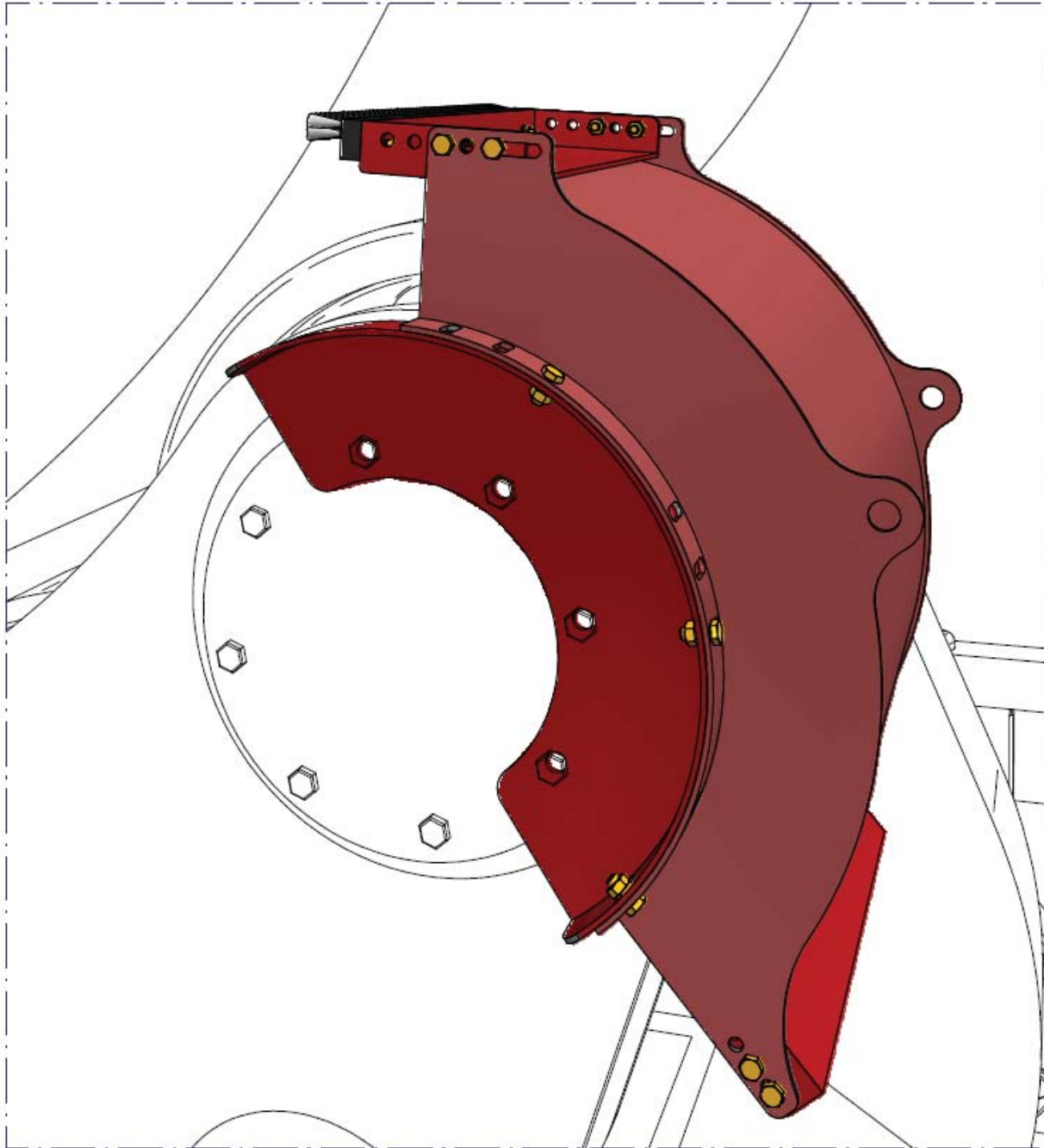

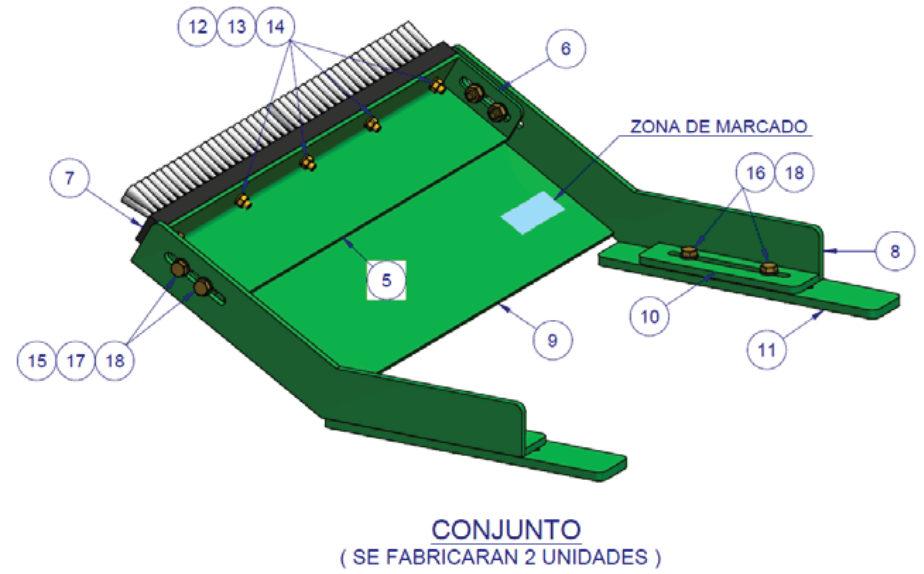
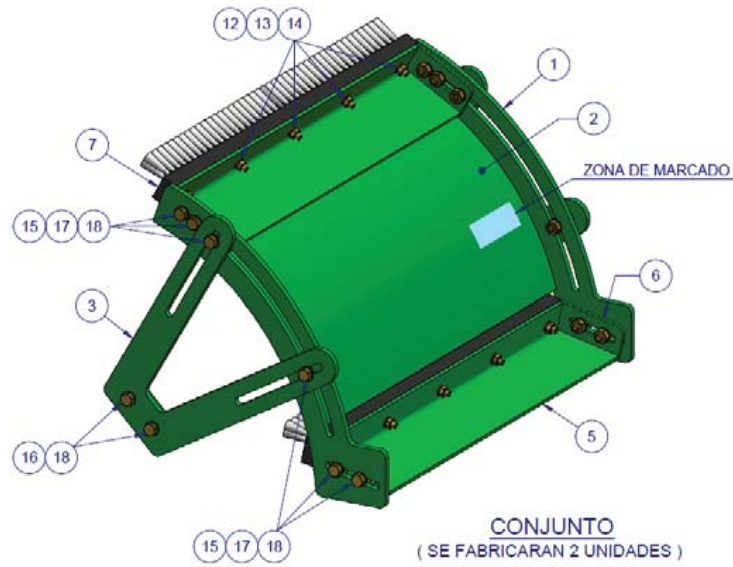

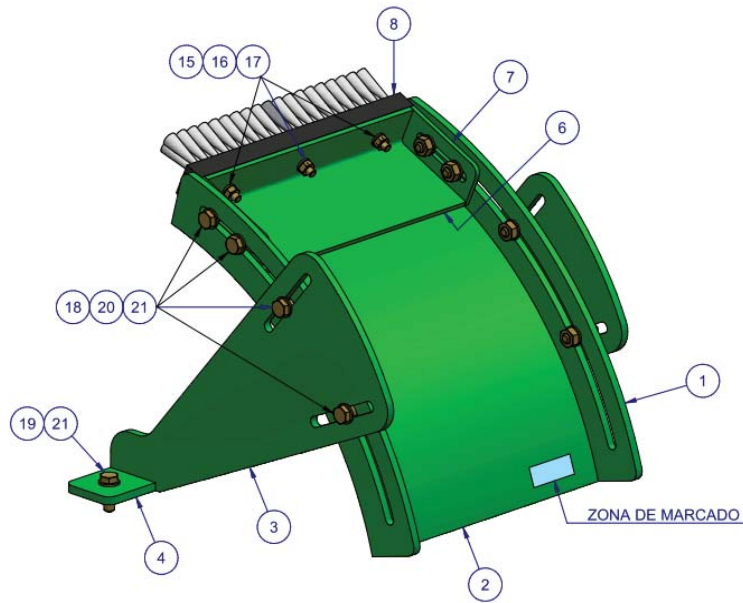

CONJUNTO PROTECCION TIPO I
(2 UNIDADES)

1000.19055 - x2 unidades

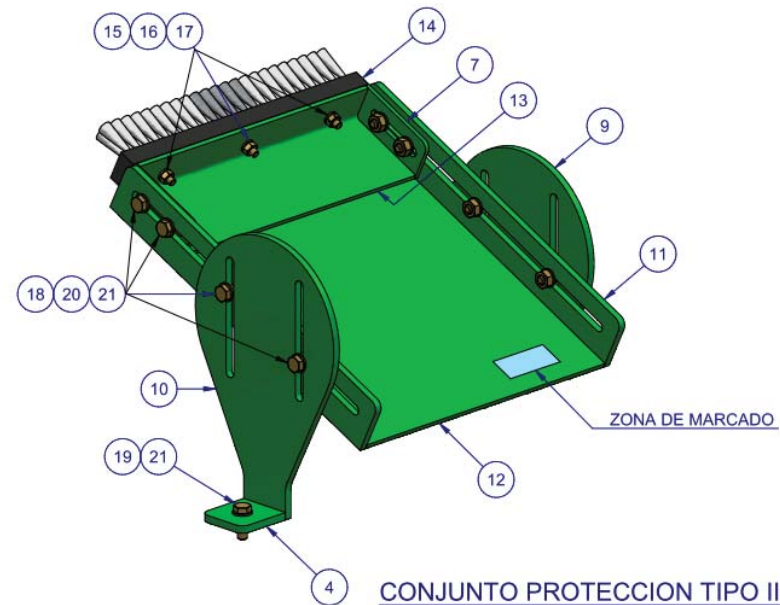
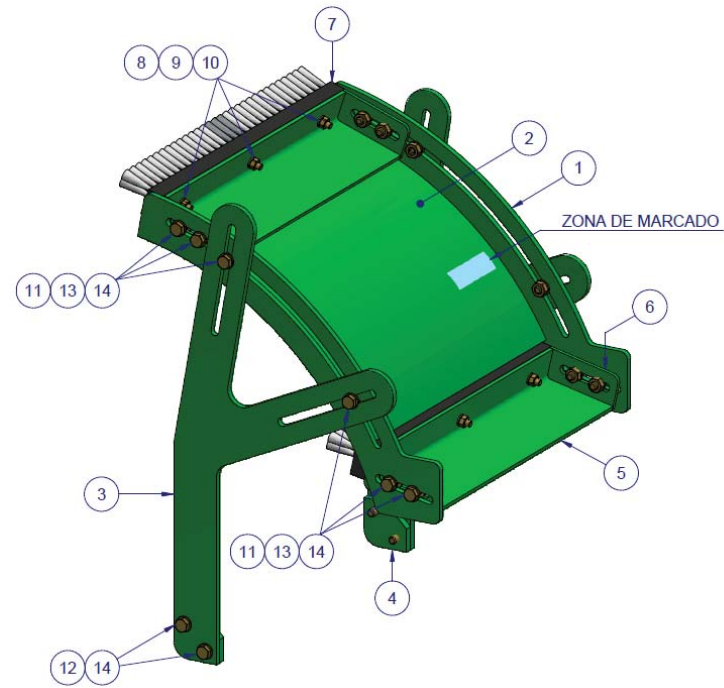

CONJUNTO PROTECCION TIPO II
(1 UNIDAD COMO SE MUESTRA,
1 UNIDAD SIMETRICA)

1000.19055 - x2 unidades (1+1)

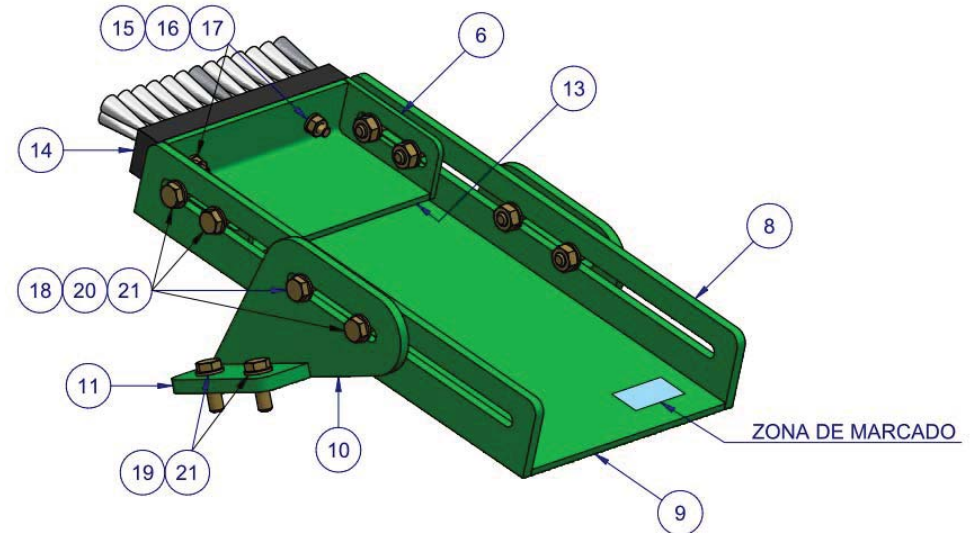
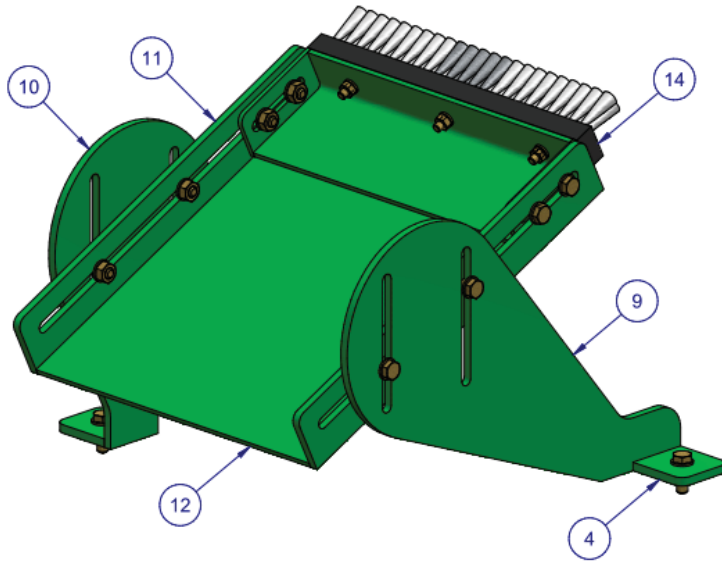

CONJUNTO PROTECCION TIPO II
(1 UNIDAD)

1000.19056 - x6 unidades

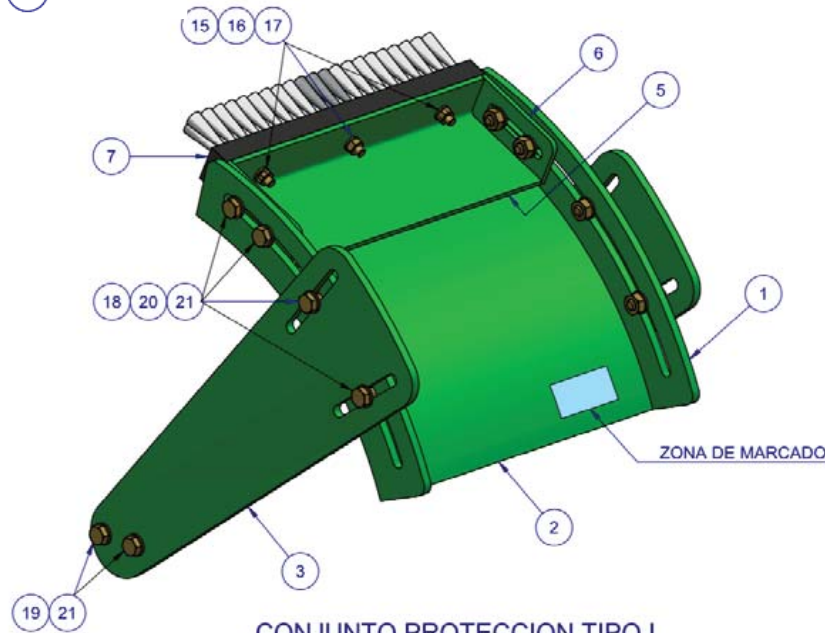

CONJUNTO PROTECCION TIPO I
(1 UNIDAD)

1000.19056 - x6 unidades

PESO CONJUNTO MECANIZADO: 660 Kg

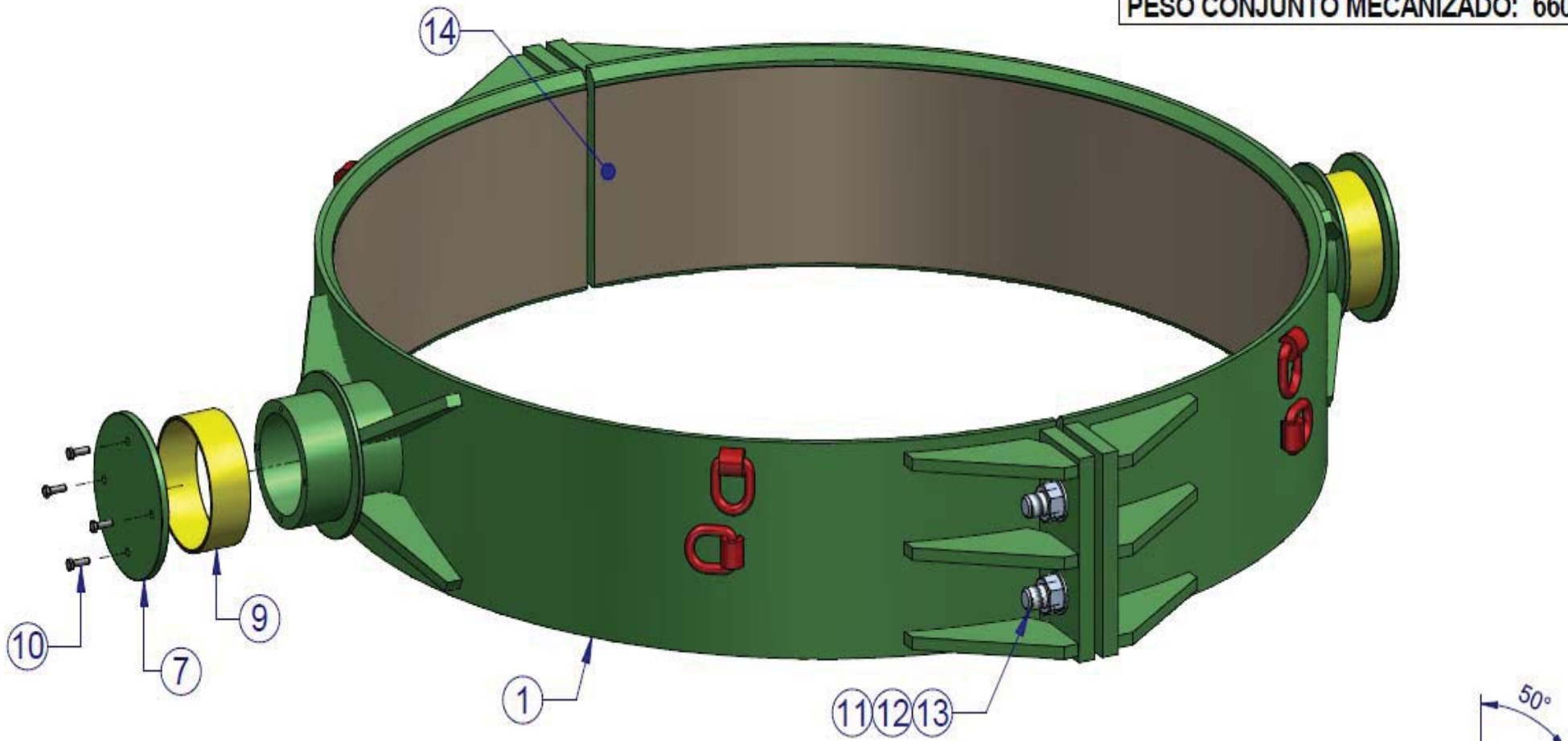

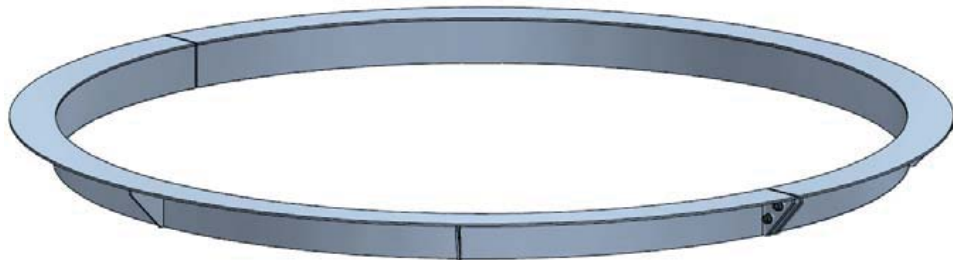
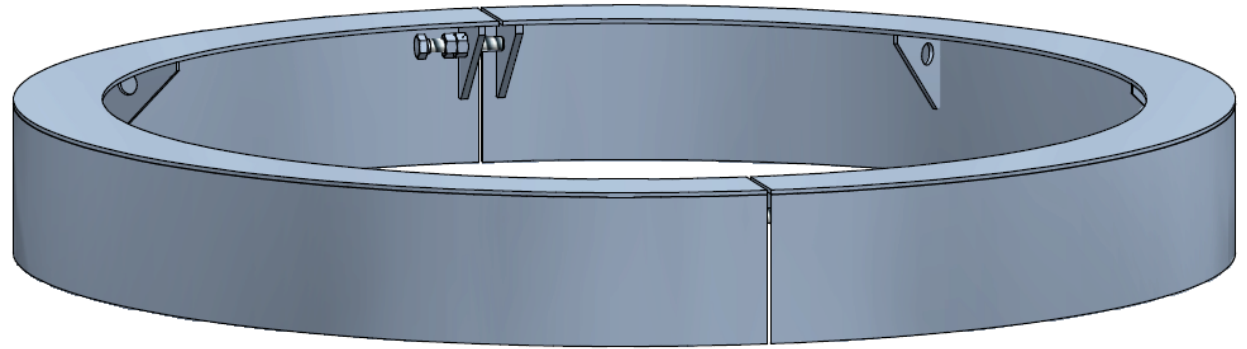
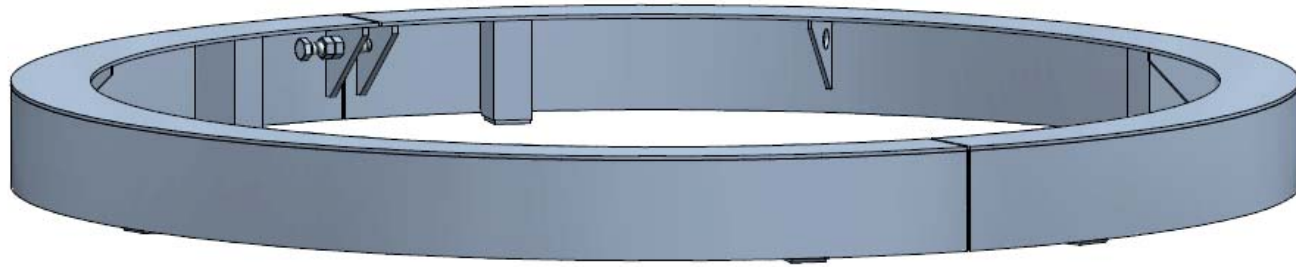

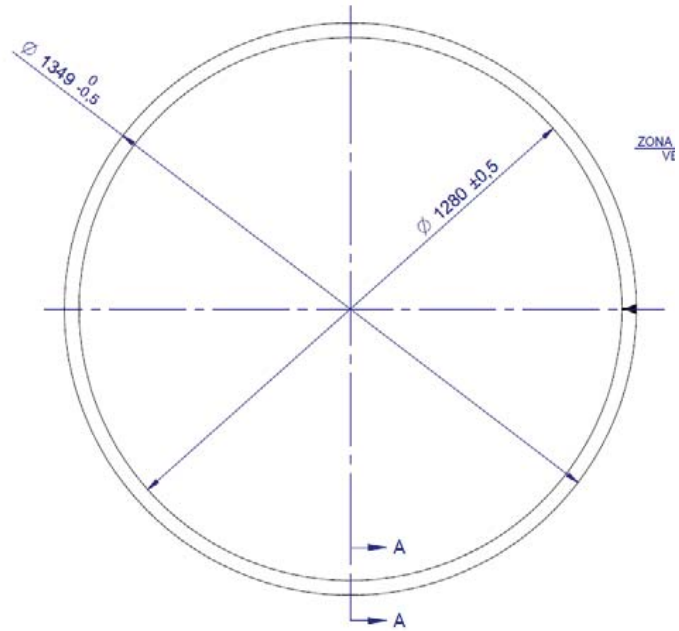

ANILLO MECANIZADO FINAL
(VER NOTAS)

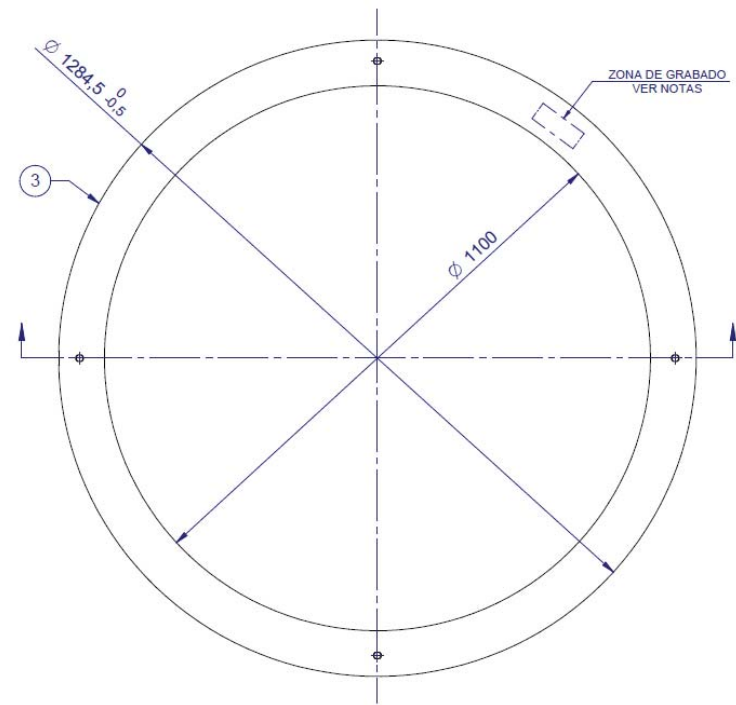
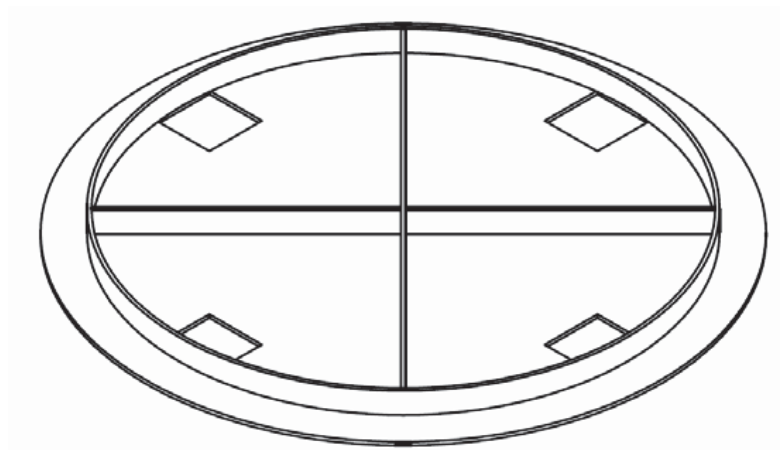
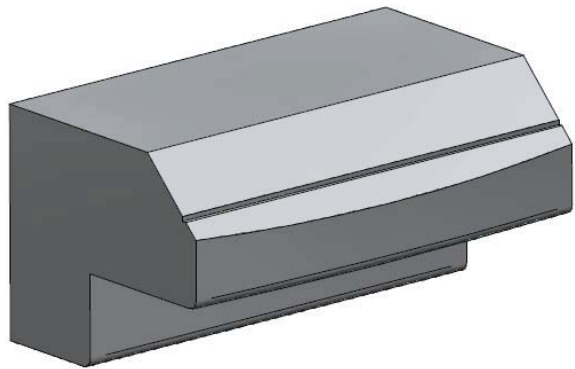

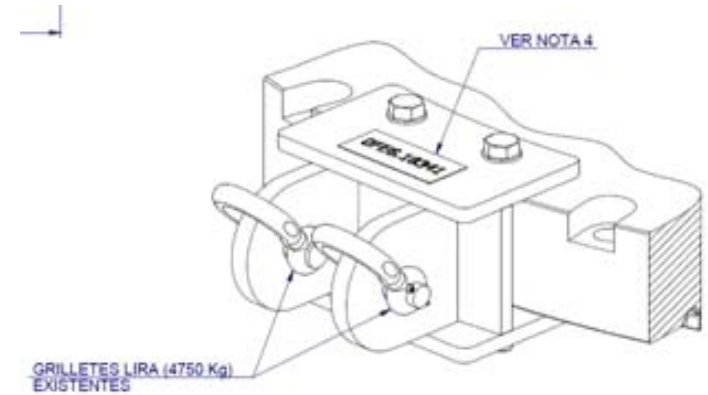
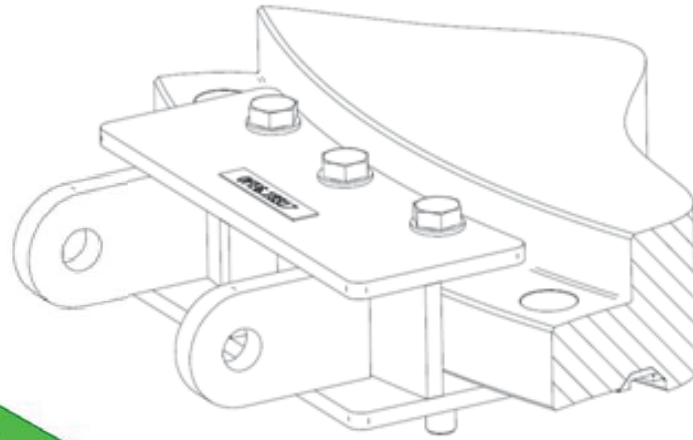
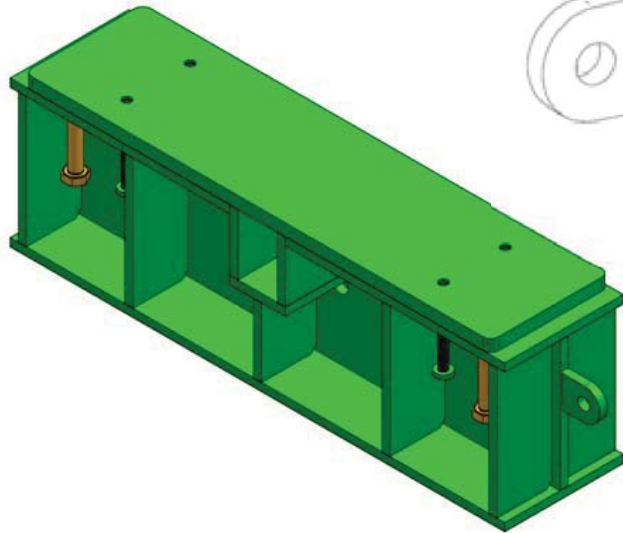

VISTA EN PERSPECTIVA

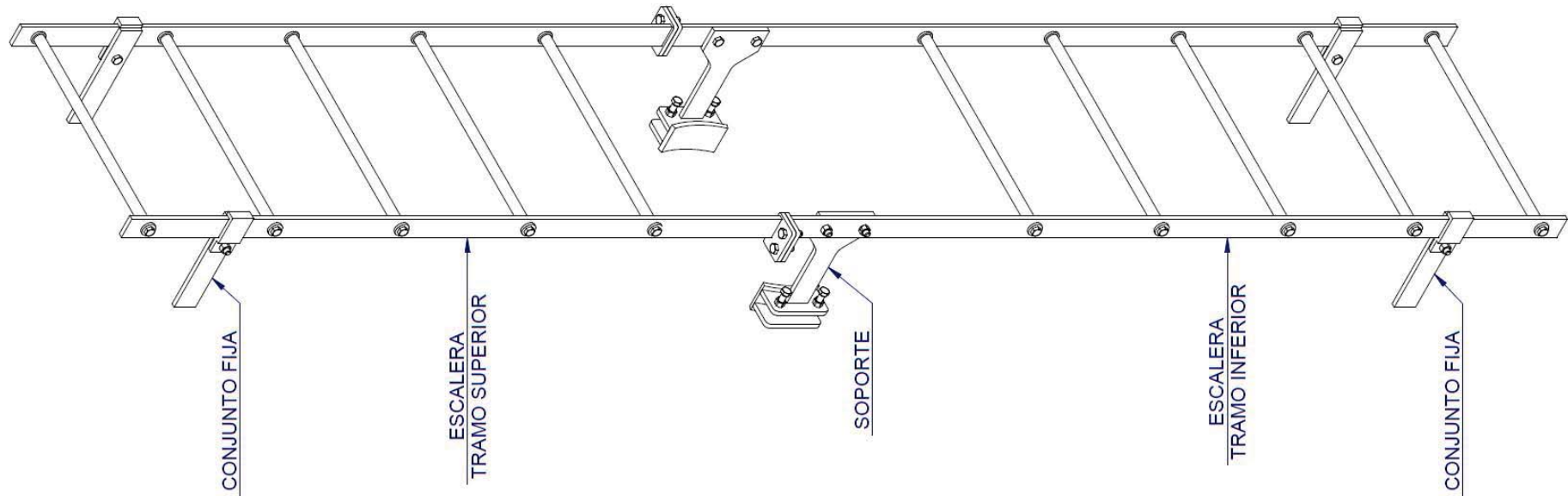

PESO APROXIMADO: 1.370 Kg



RODAL SUPERIOR

PESO APROXIMADO: 1.370 Kg



RODAL INFERIOR

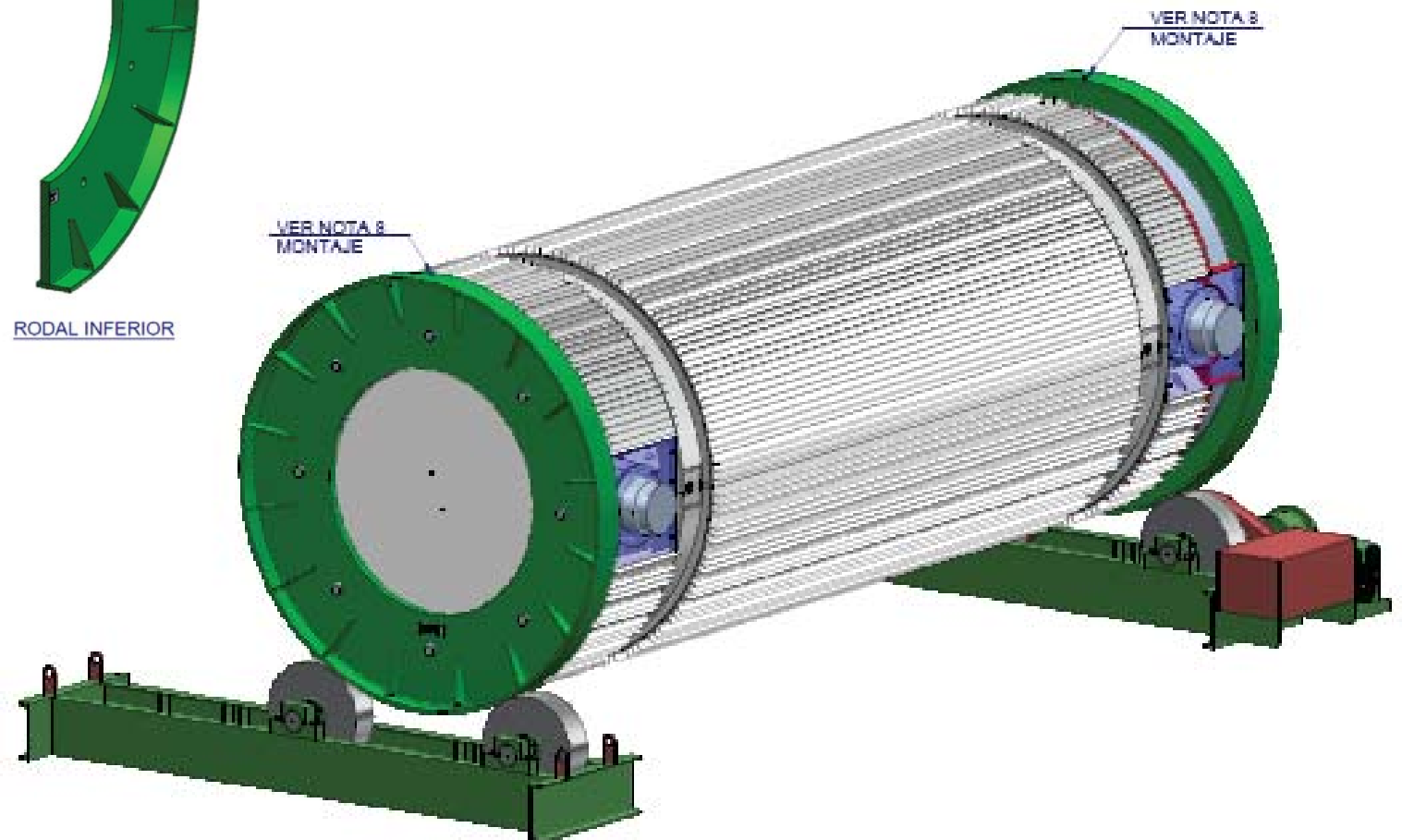

VER NOTA 8 MONTAJE

VER NOTA 8 MONTAJE

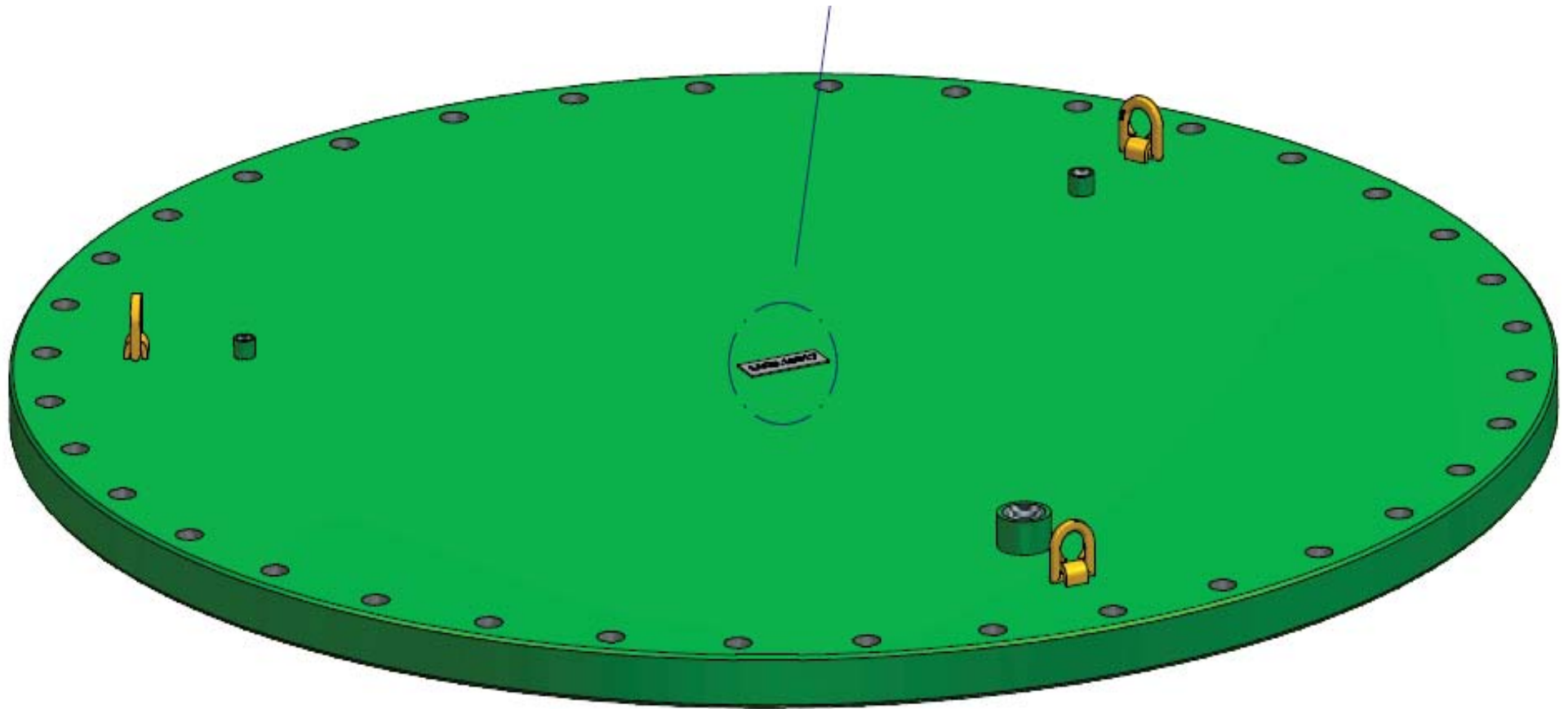

VISTA EN PERSPECTIVA

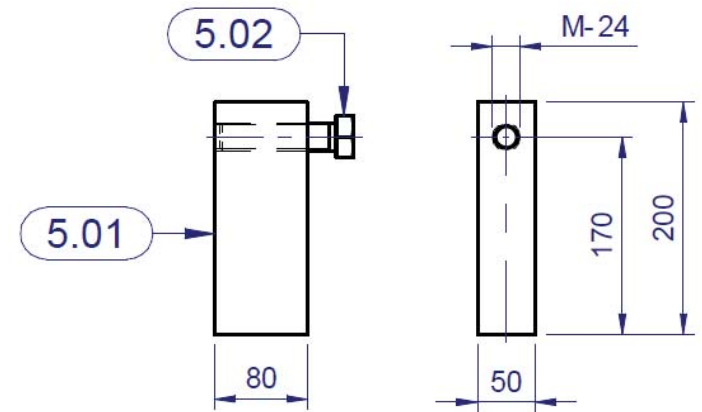
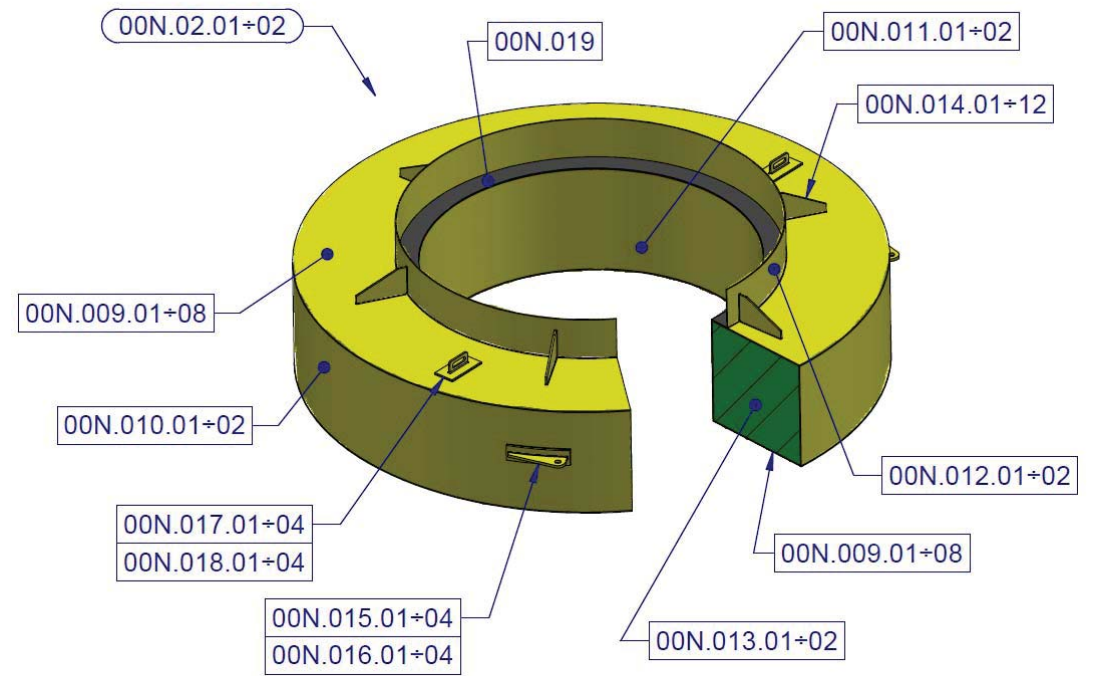
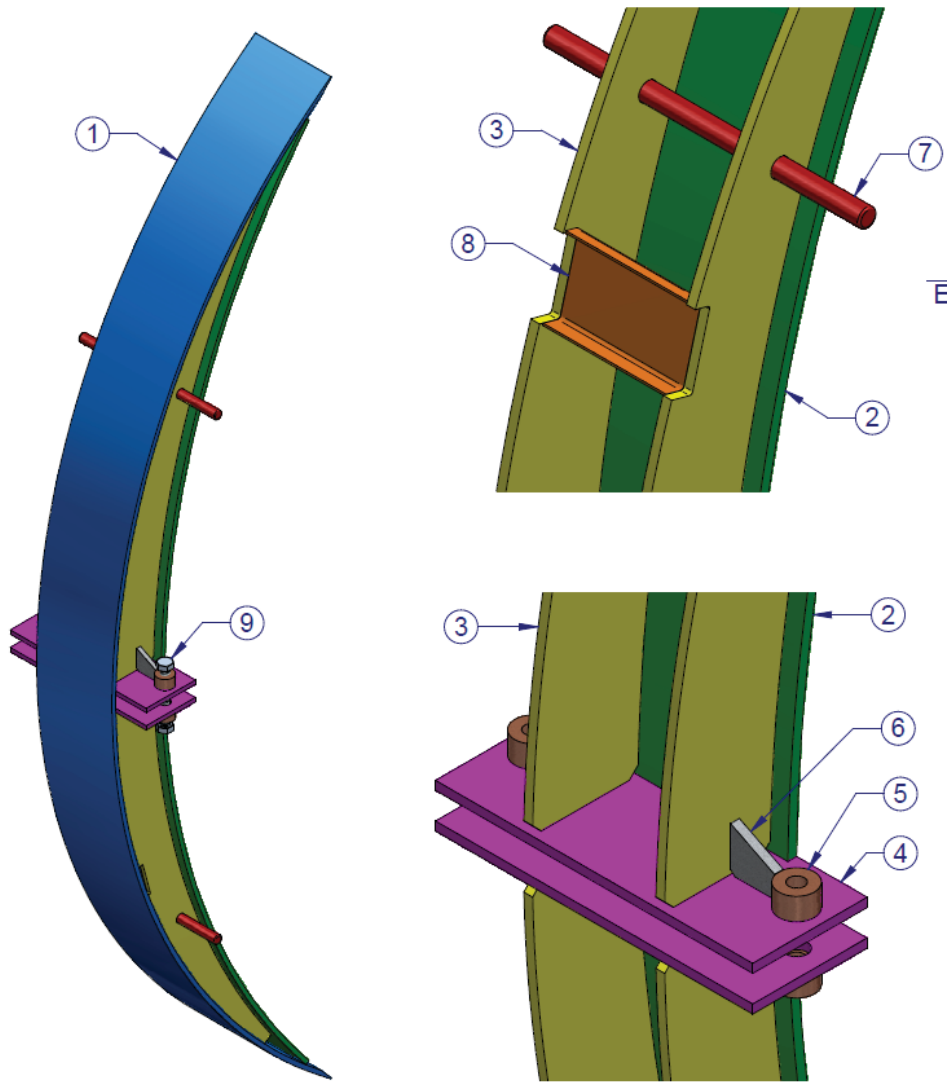

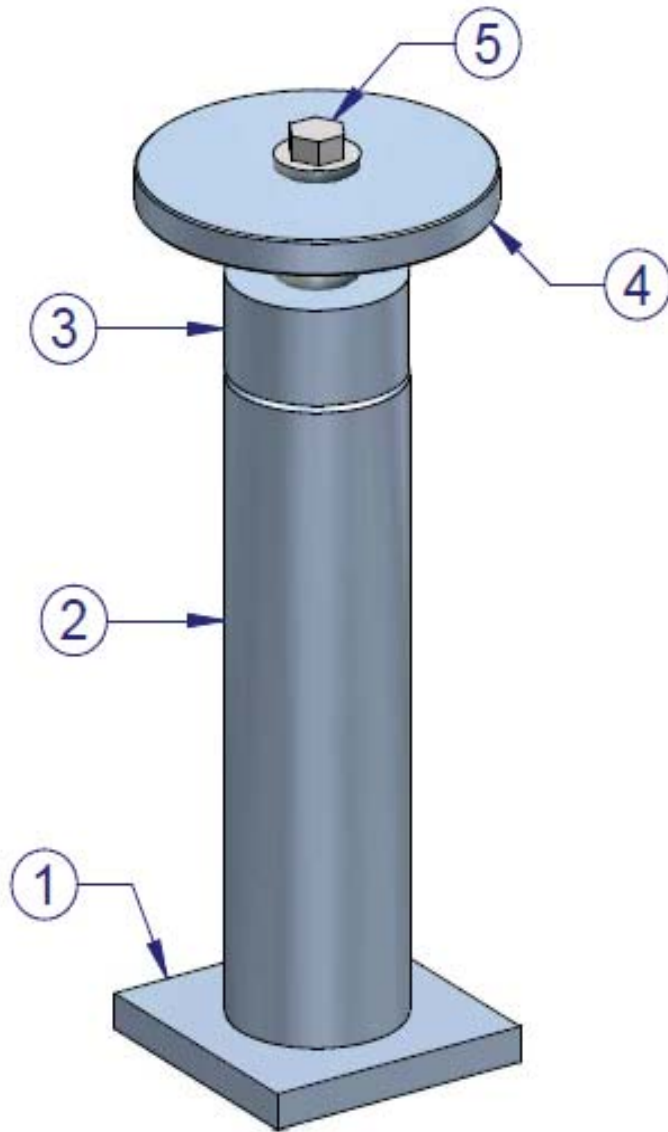

PUNTAL ZONA CENTRAL PLACA BASE

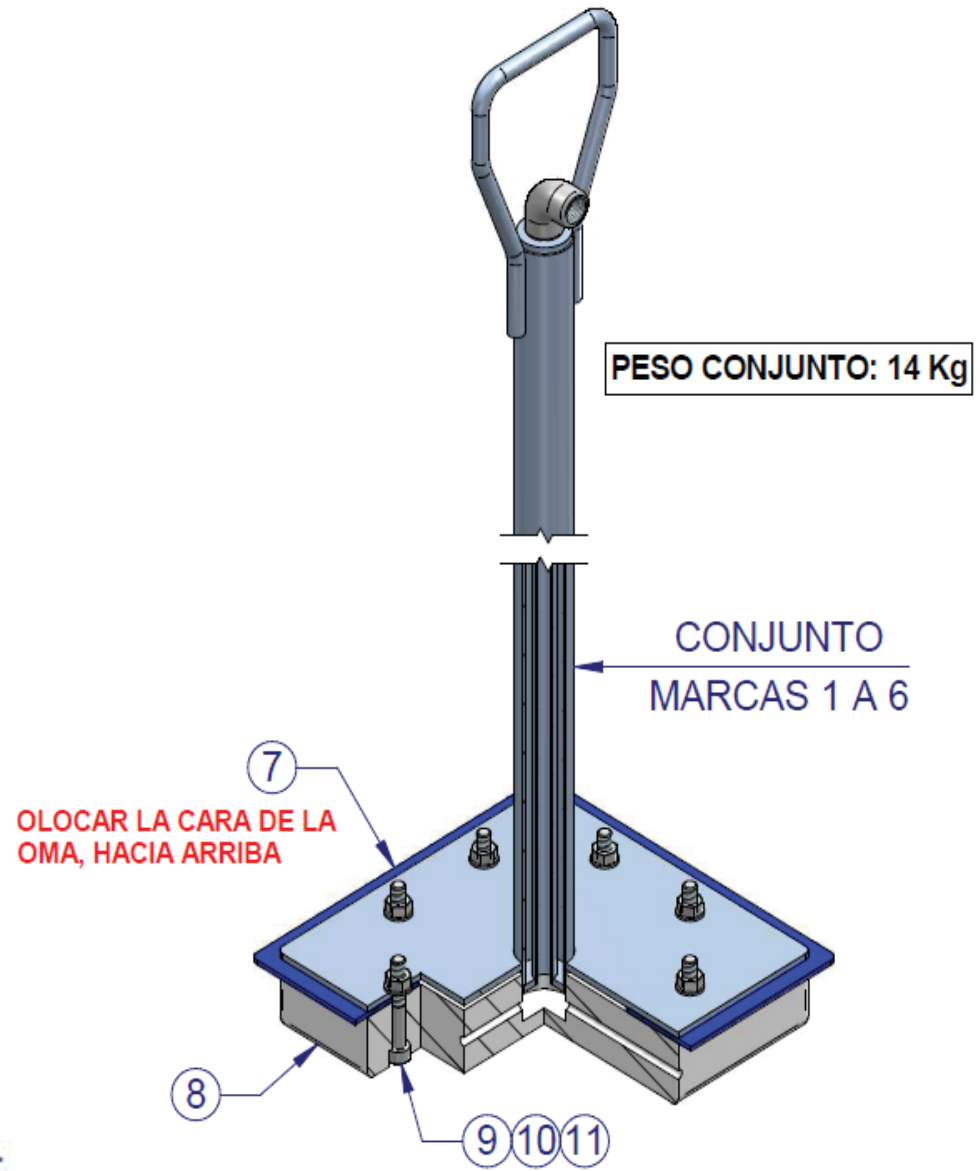

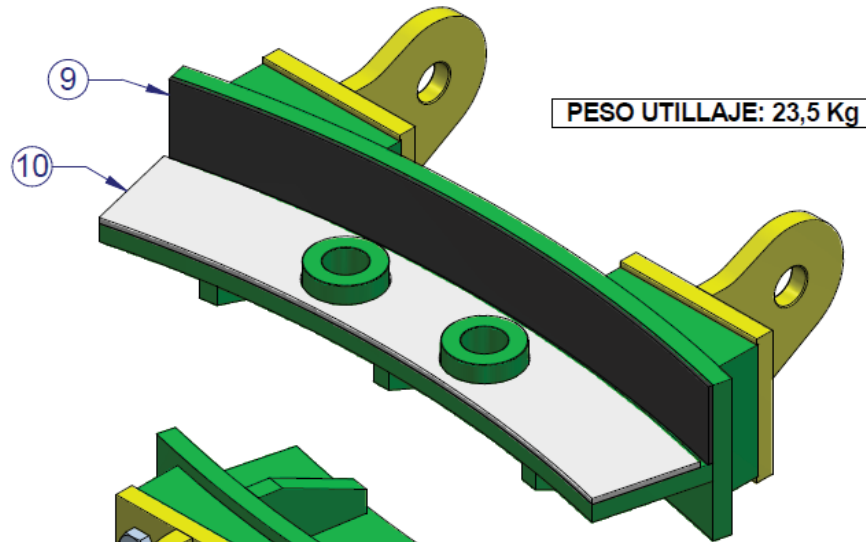

PESO UTILLAJE: 23,5 Kg

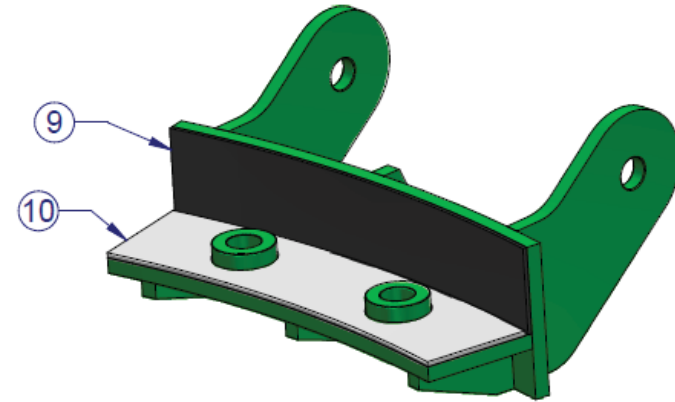

PESO UTILLAJE: 25 Kg

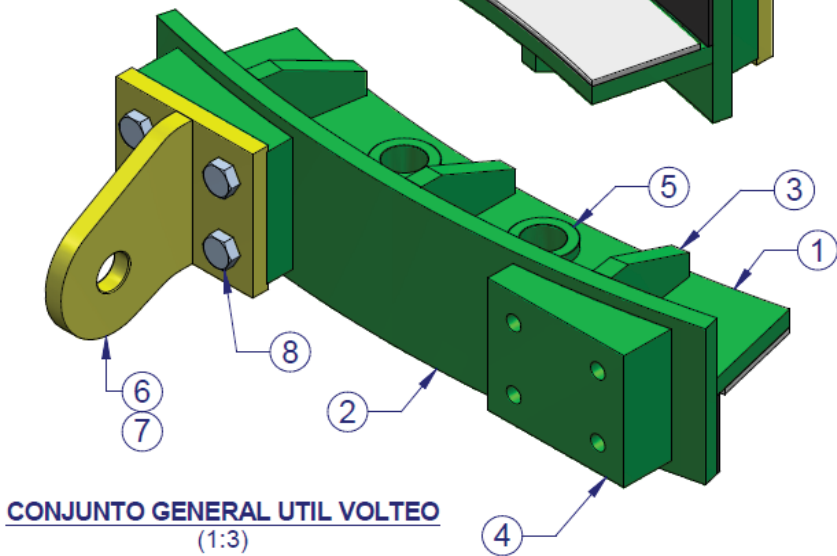

CONJUNTO GENERAL UTIL VOLTEO
(1:3)

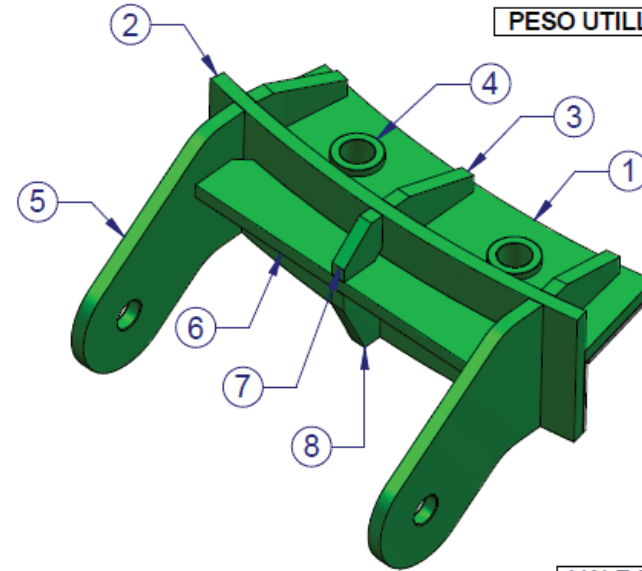

VALE N°: 001170/2016

VALE N°: 001170/2016

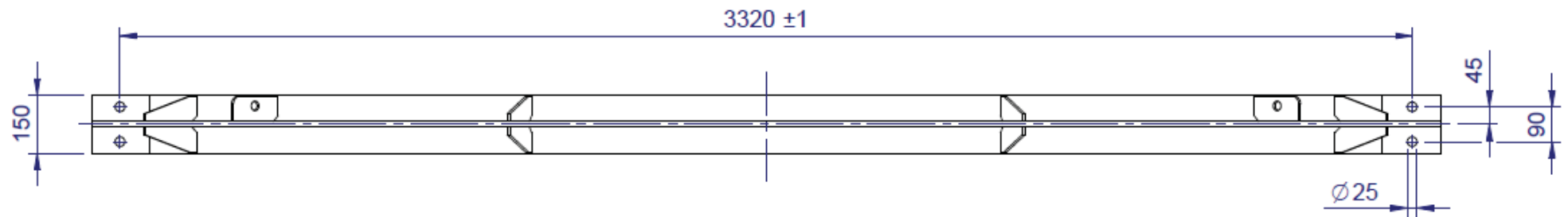
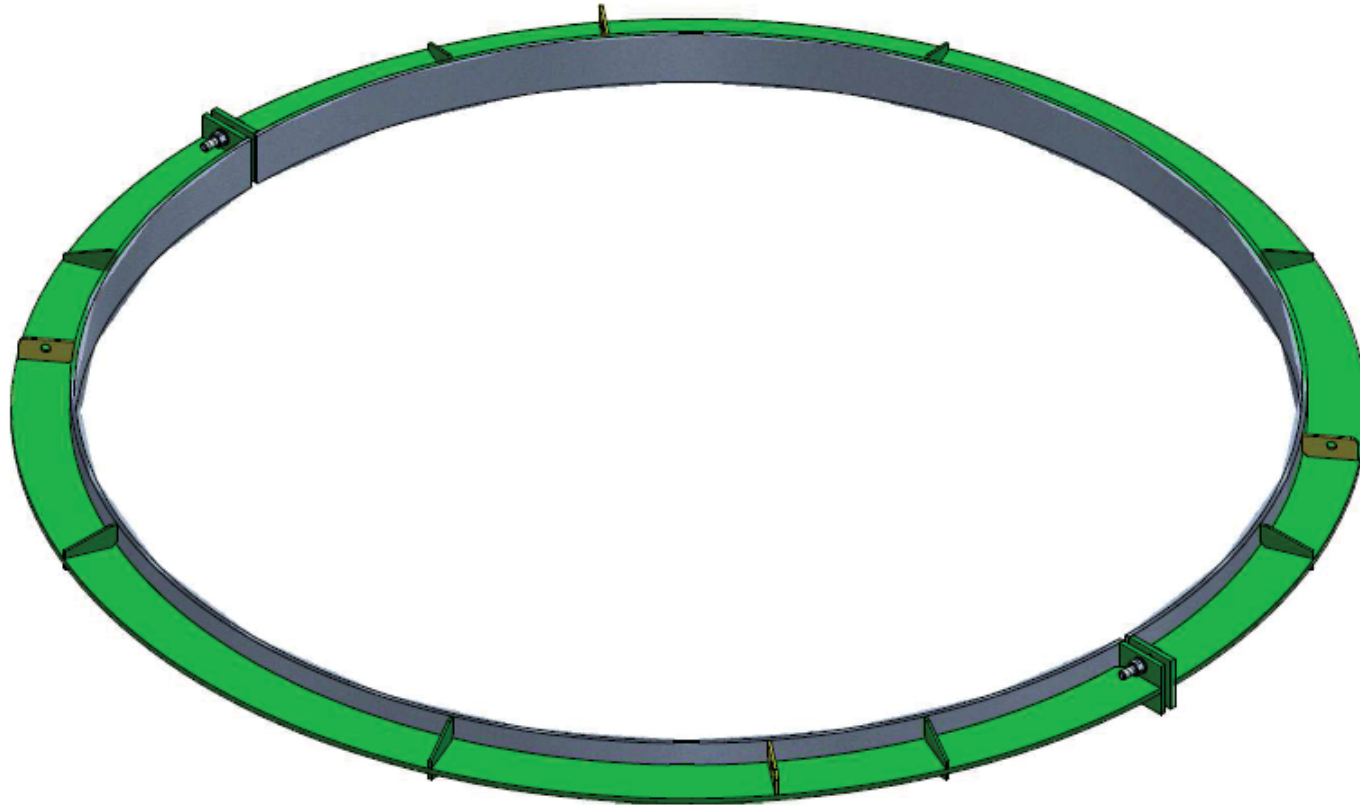

-B

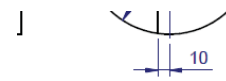
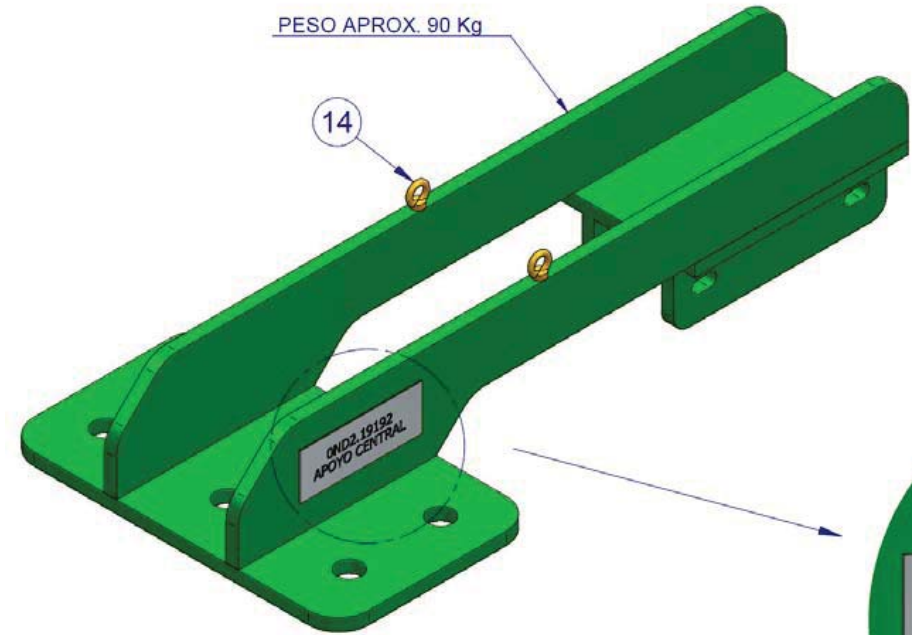
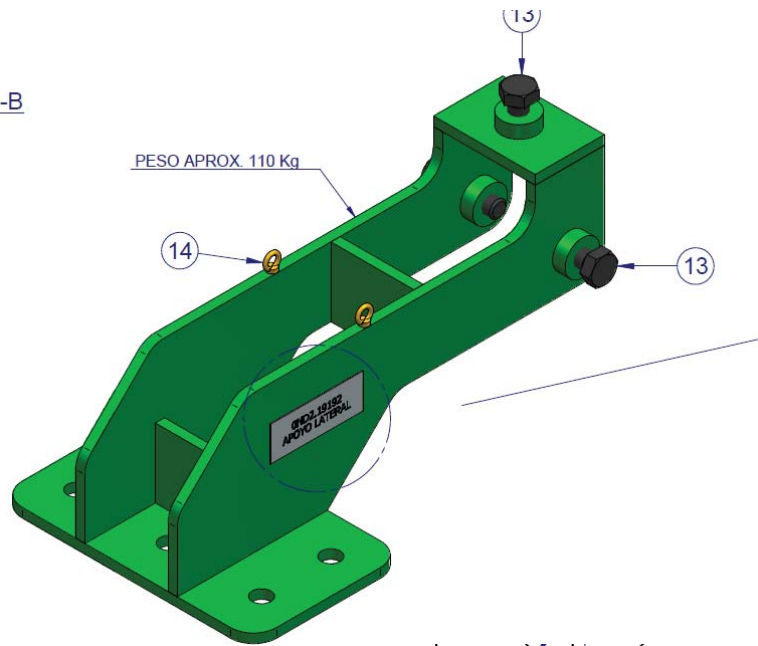

MARCA 10

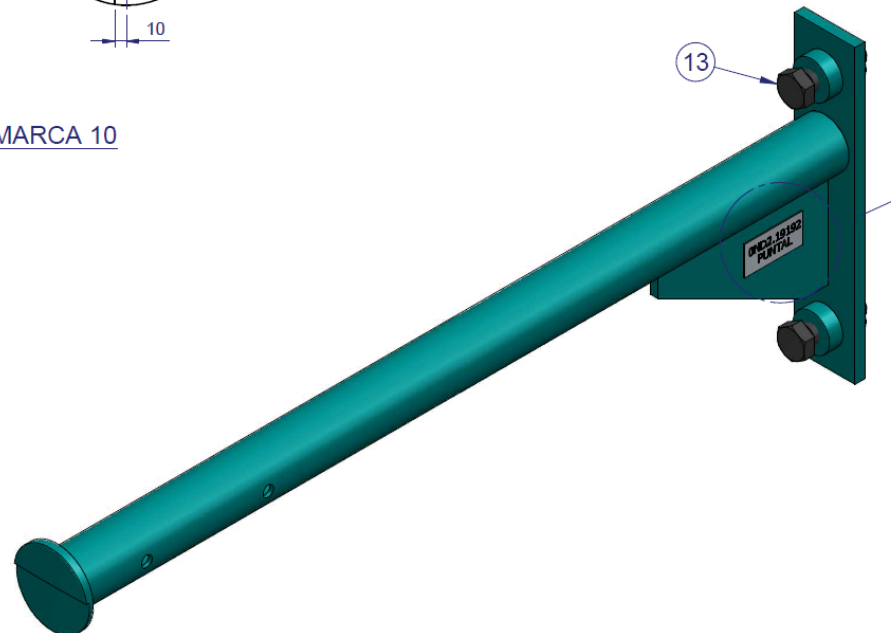

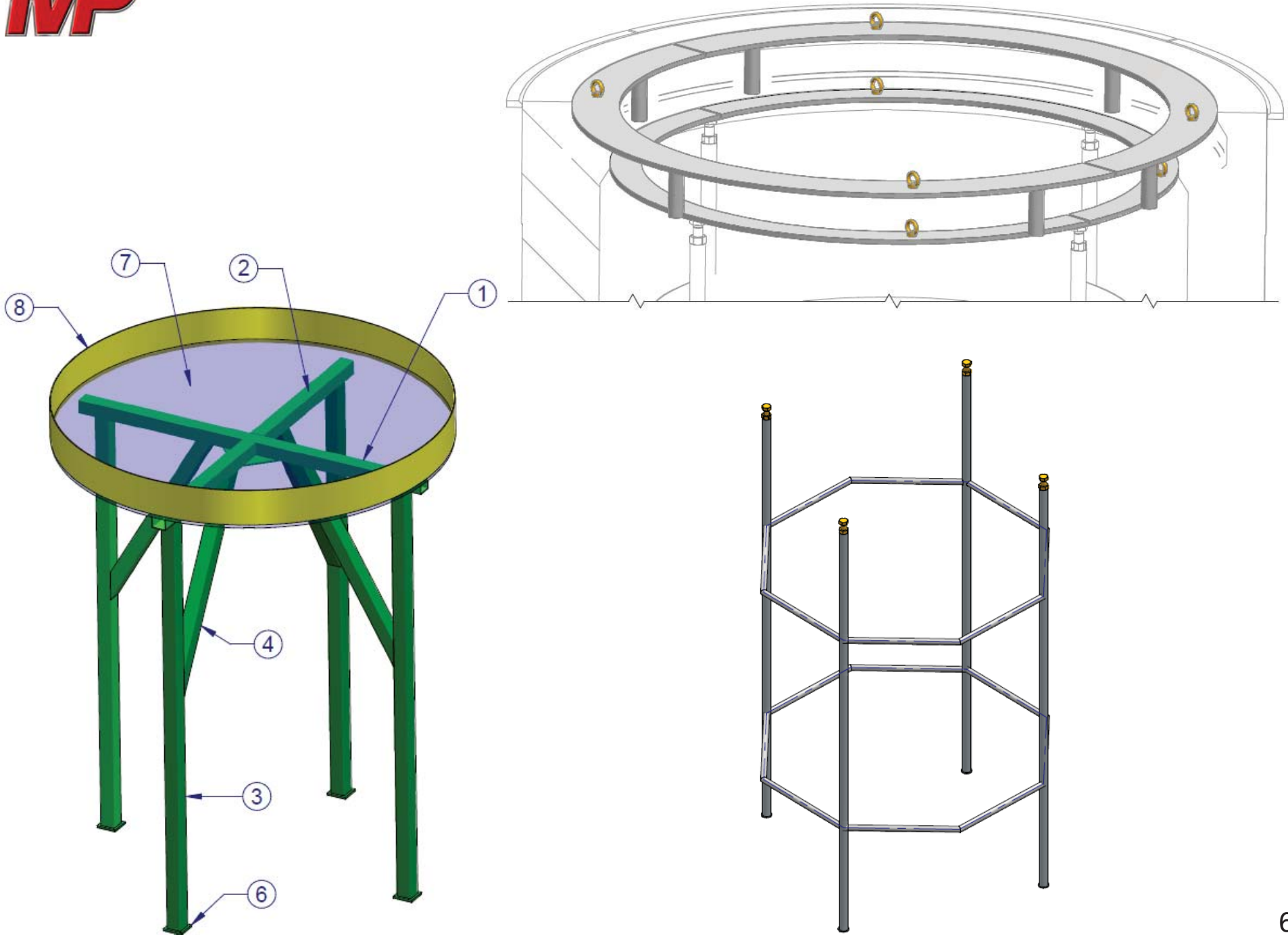

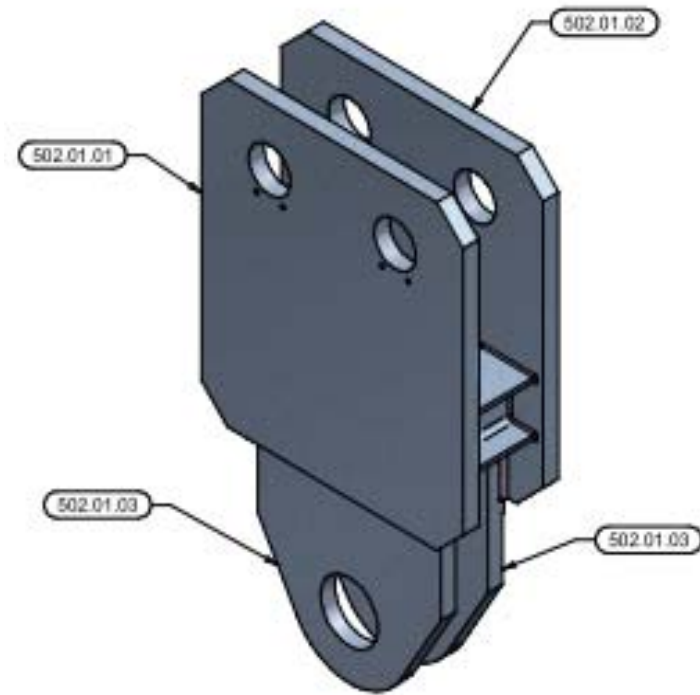
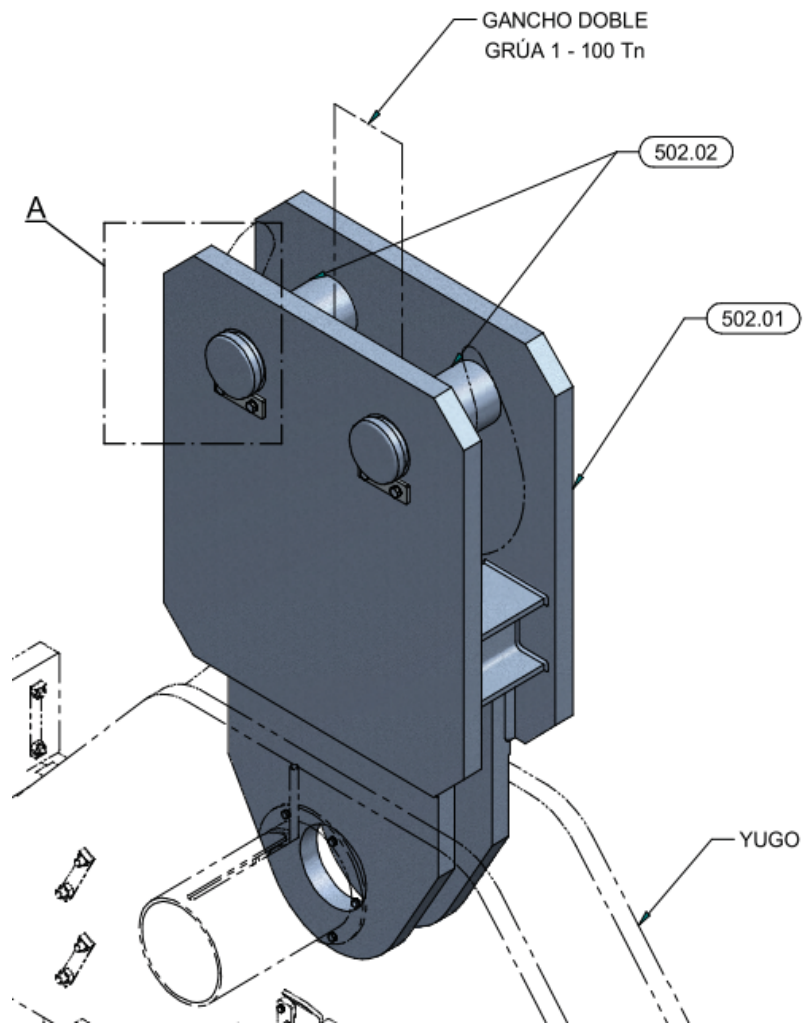

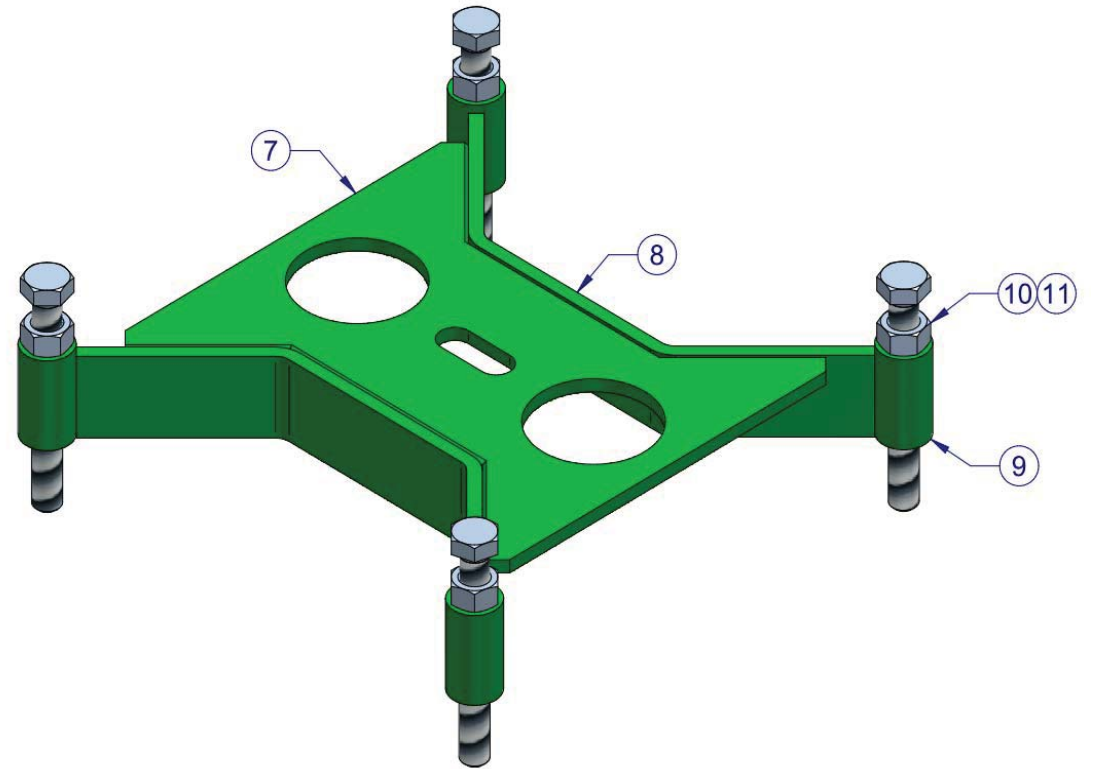
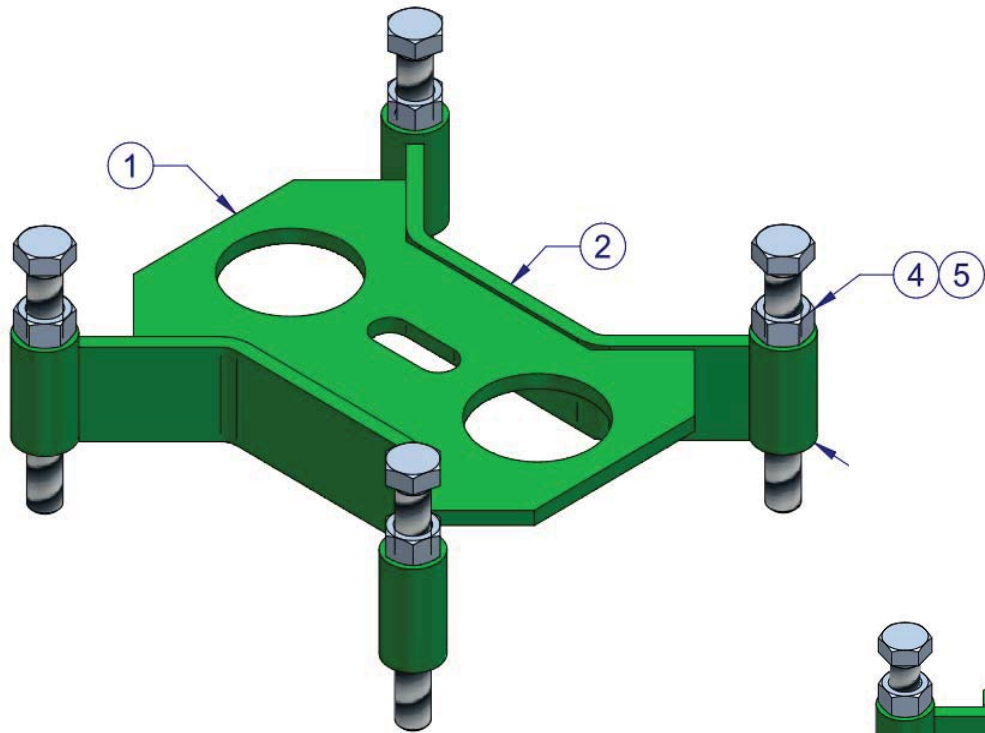



MP

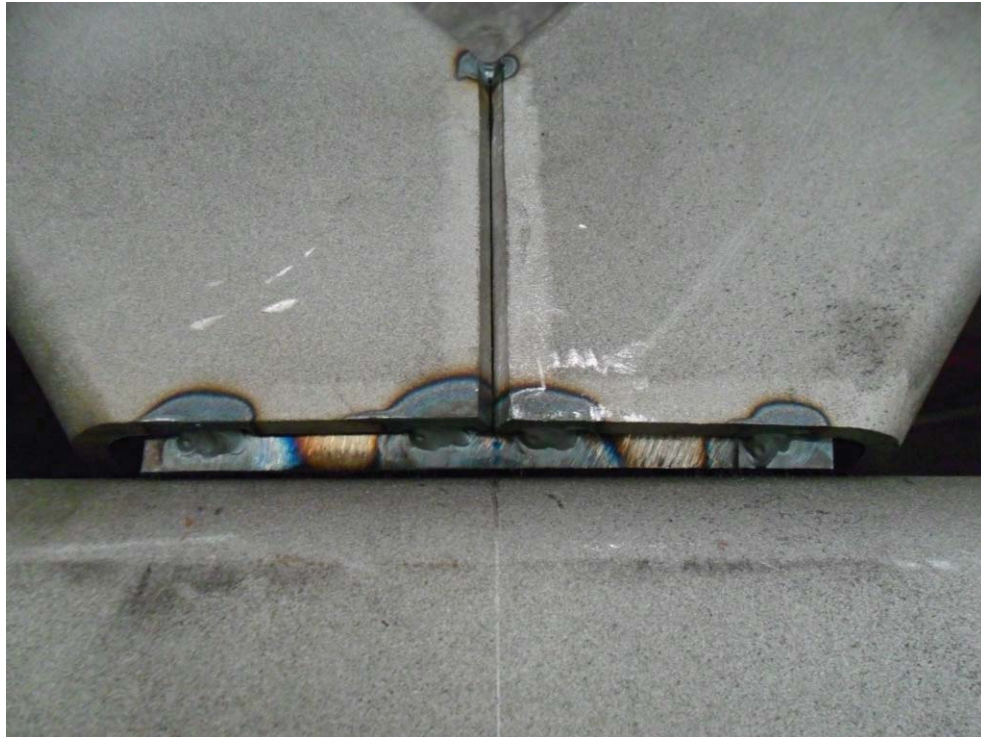























MP









MP



MP



MP







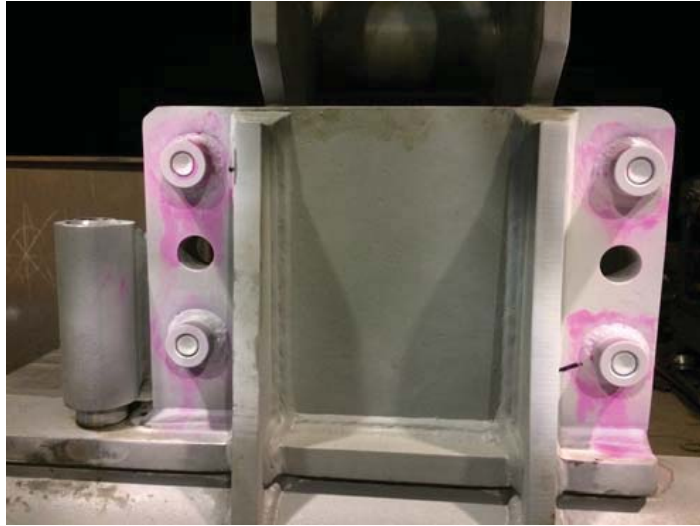



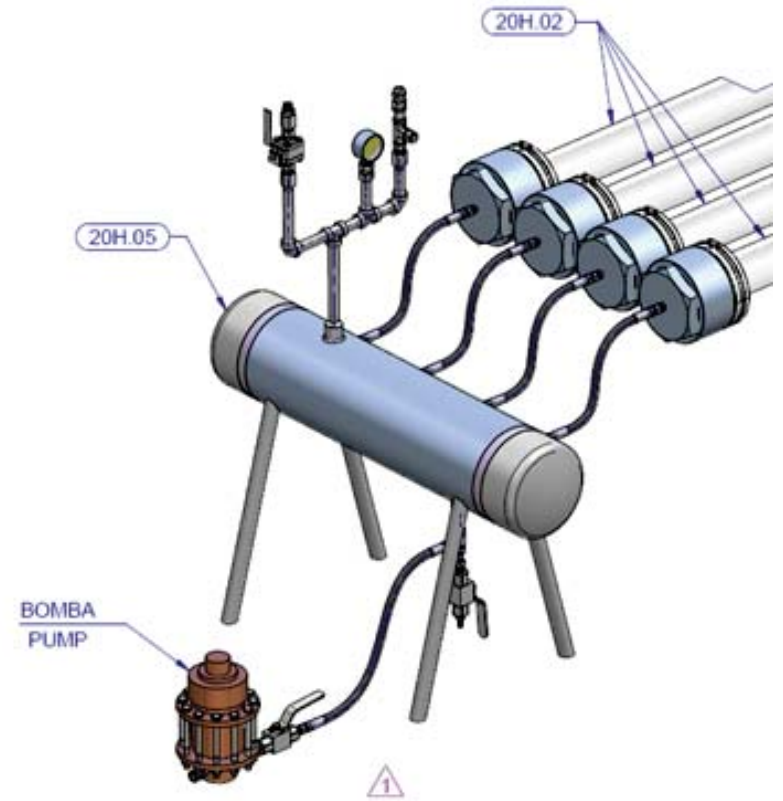
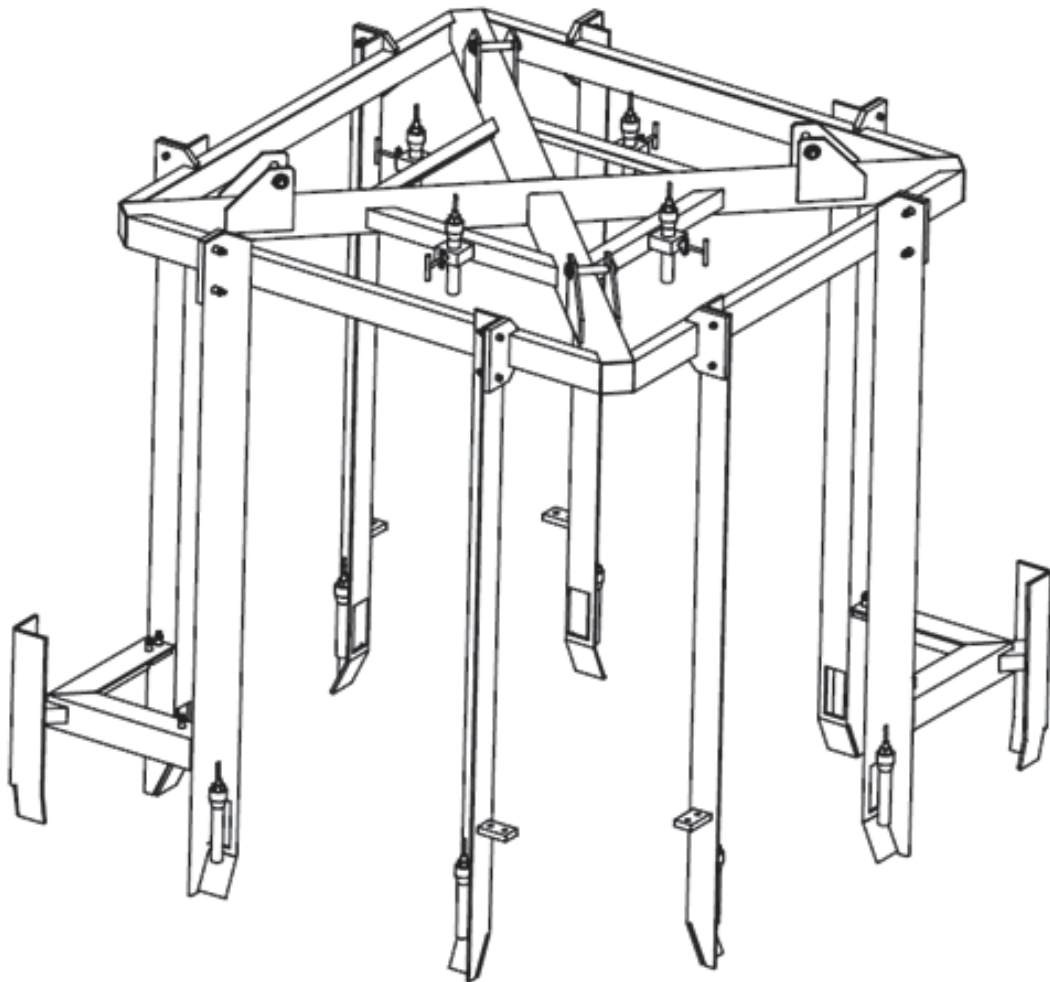

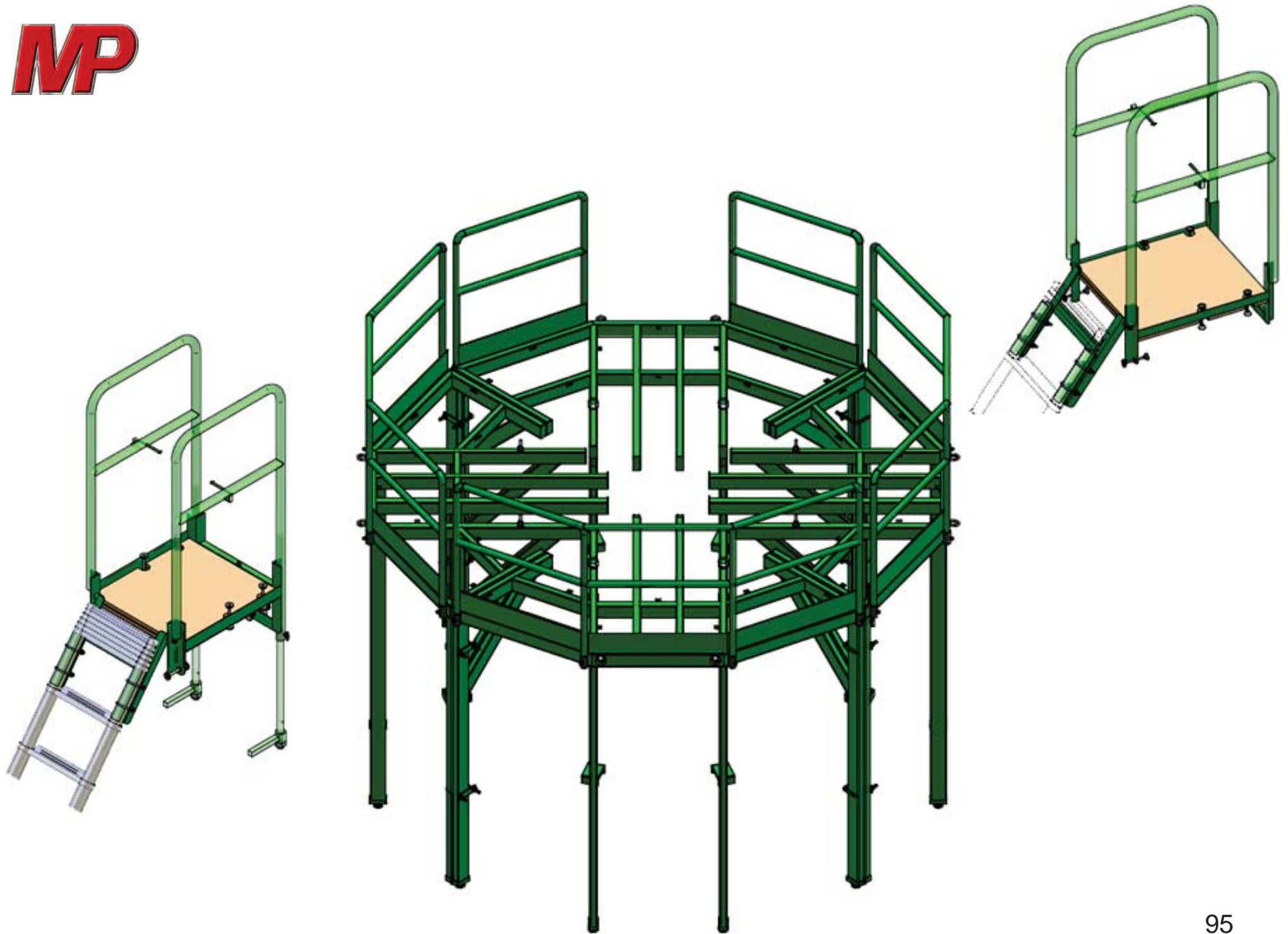

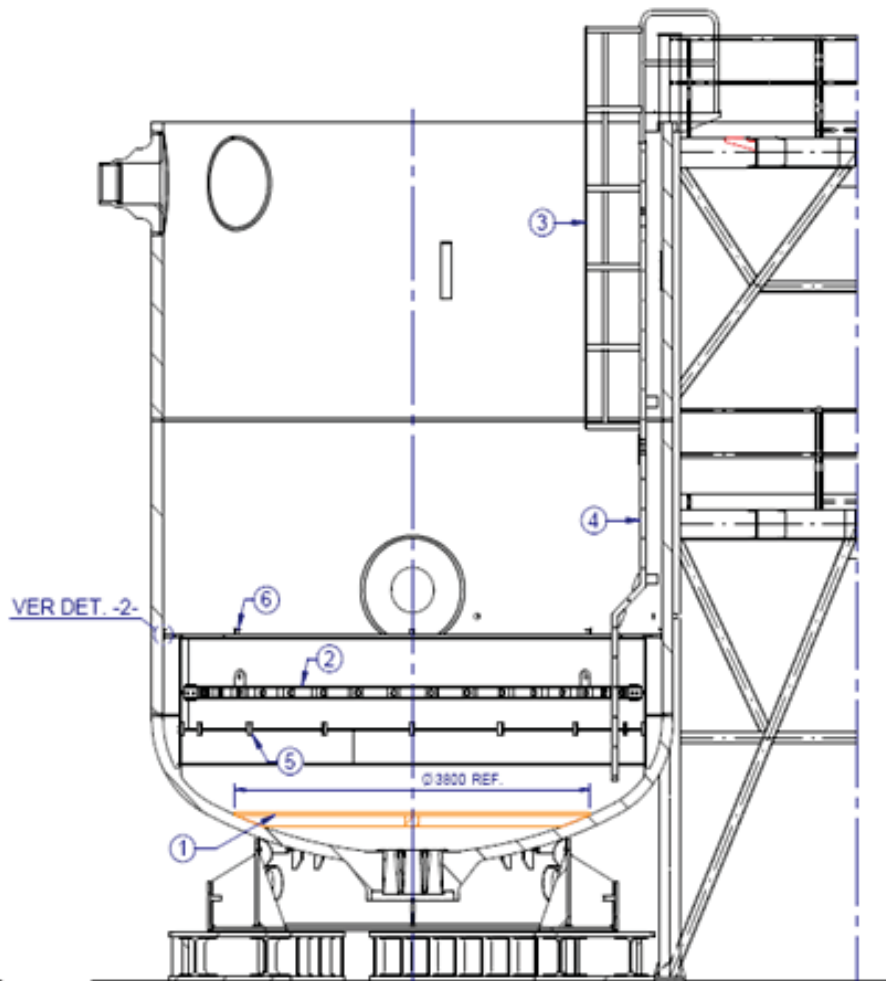

DE LA MARCA 16, PERO SU MONTAJE EN LA NSA, DURANTE LA FORMACION DE LAS VIOLAS



CONJUNTO ESCALERA CORTA

13 14 15

SUPLEMENTO

CONJUNTO ESCALERA LARGA

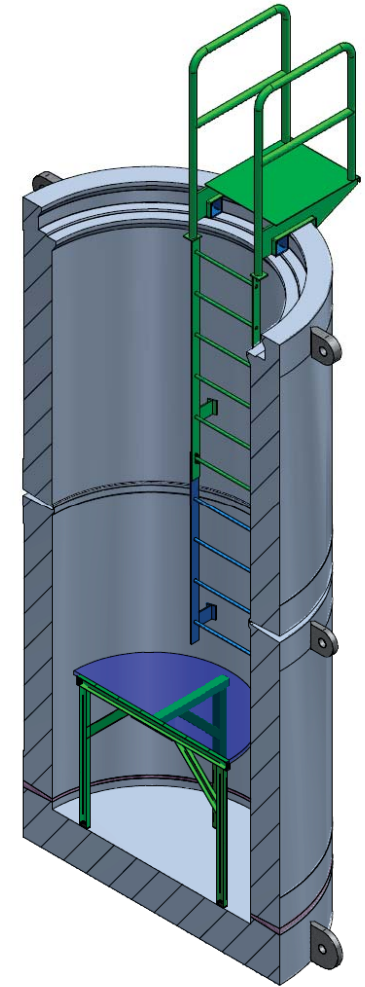

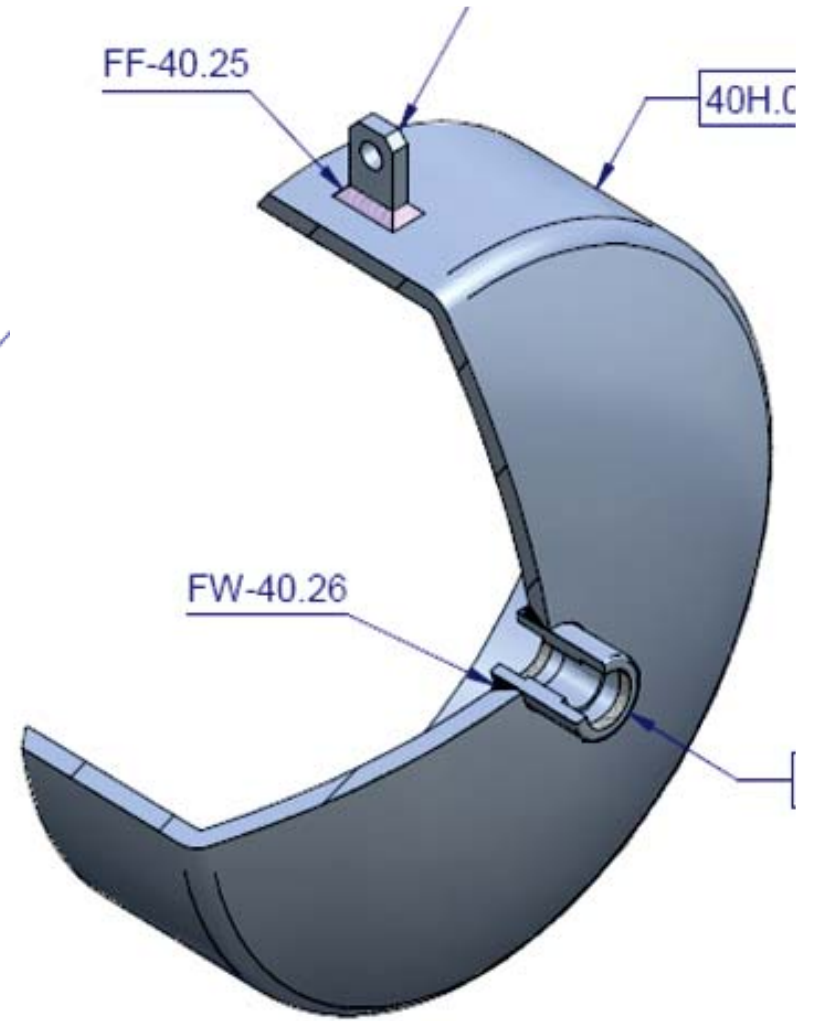
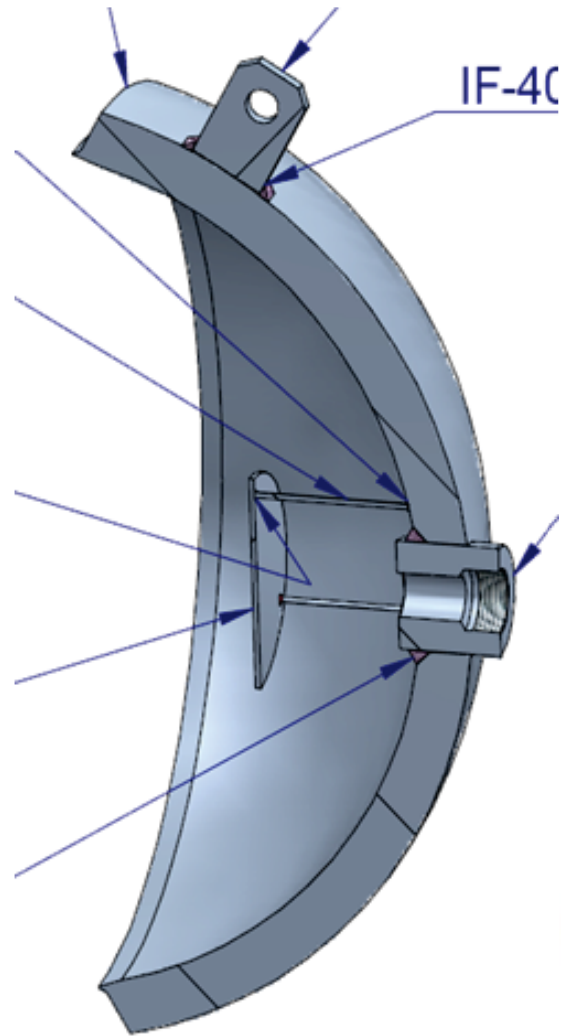
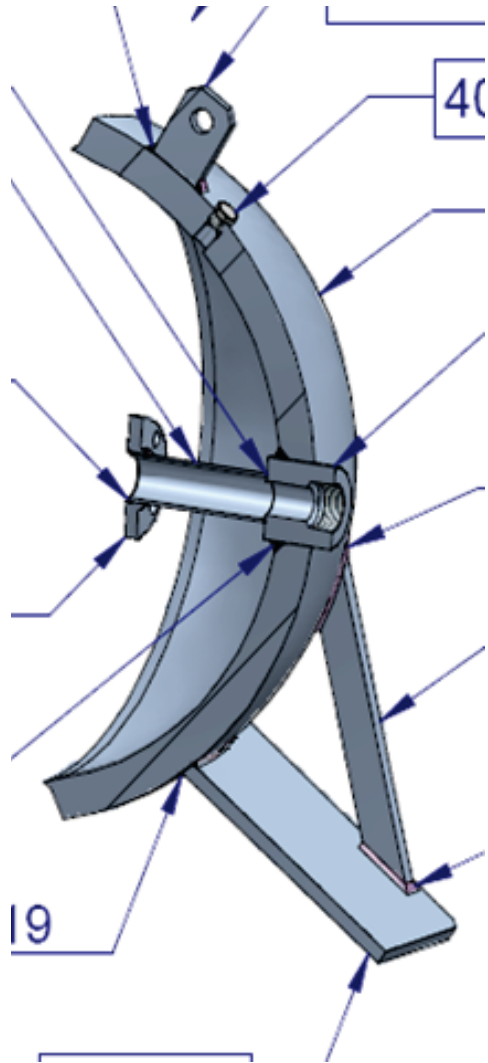

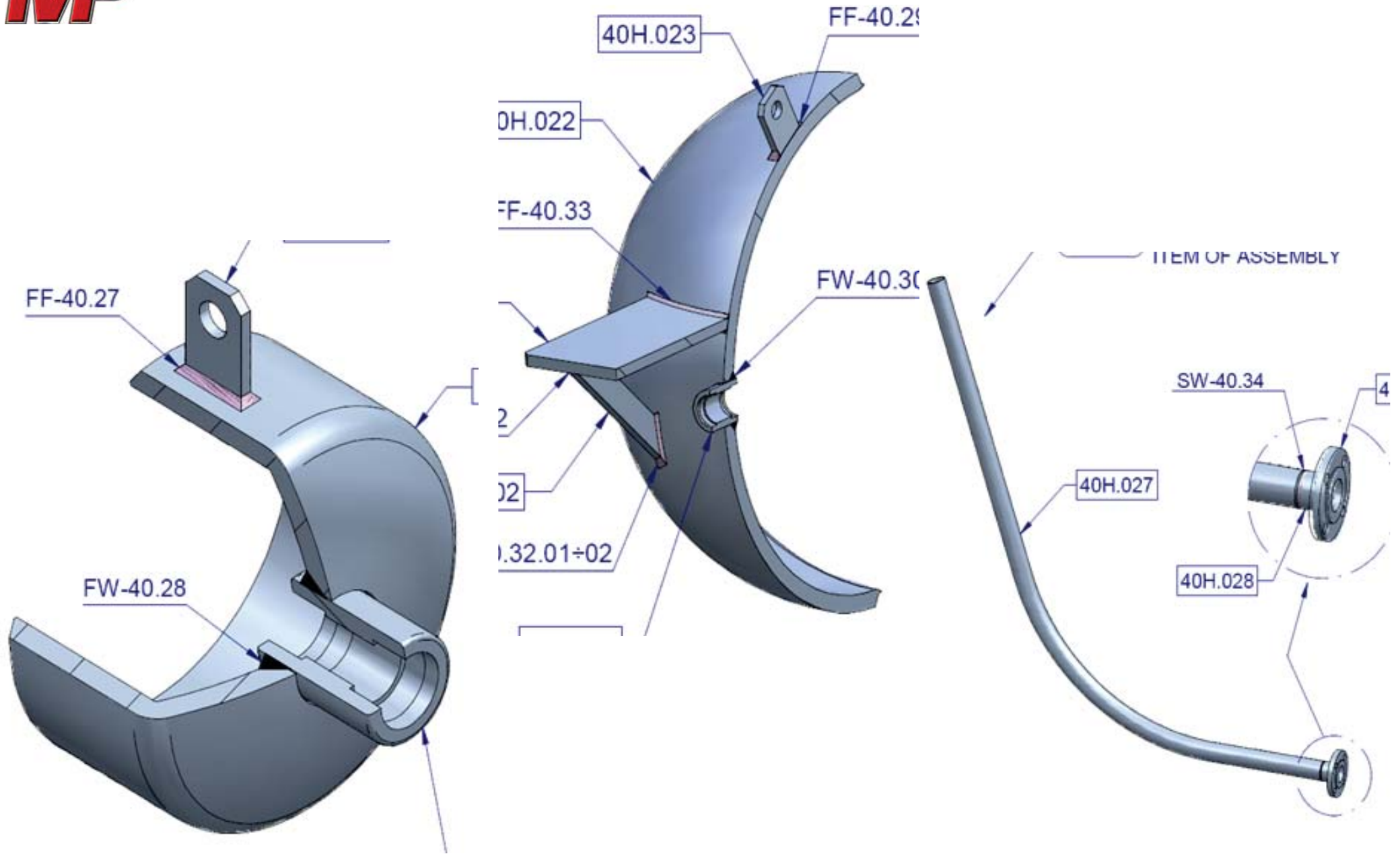

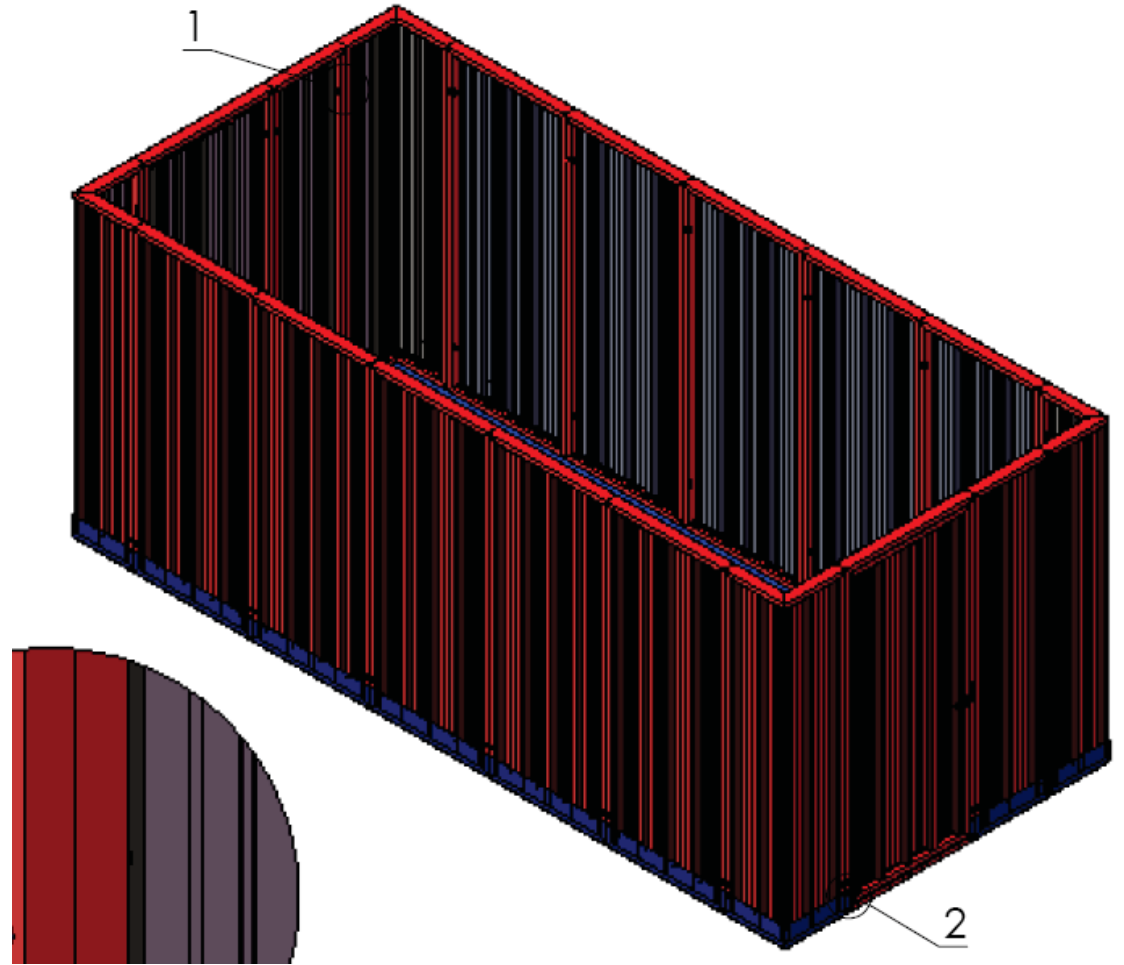
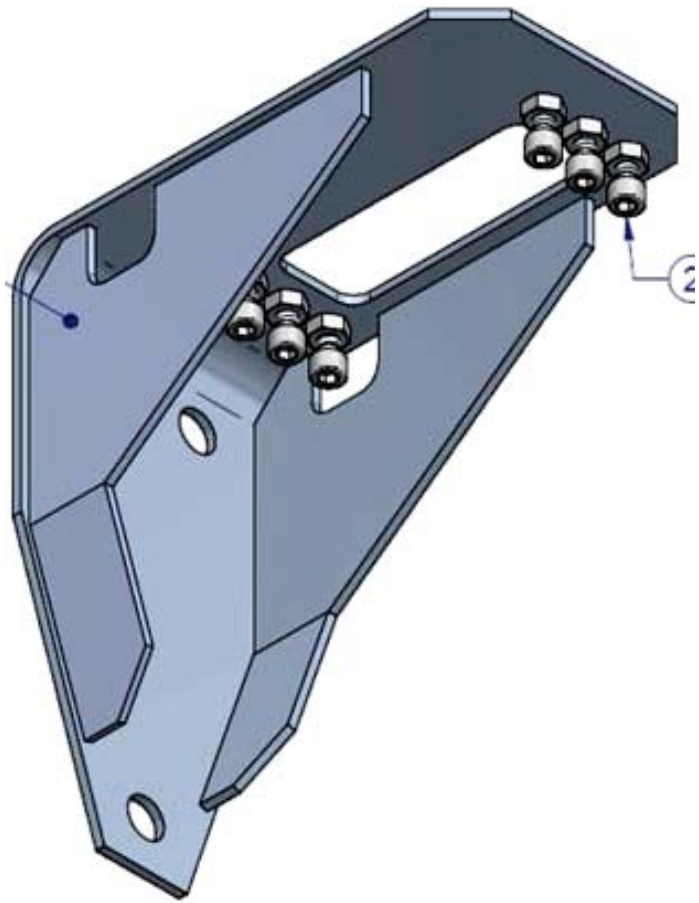

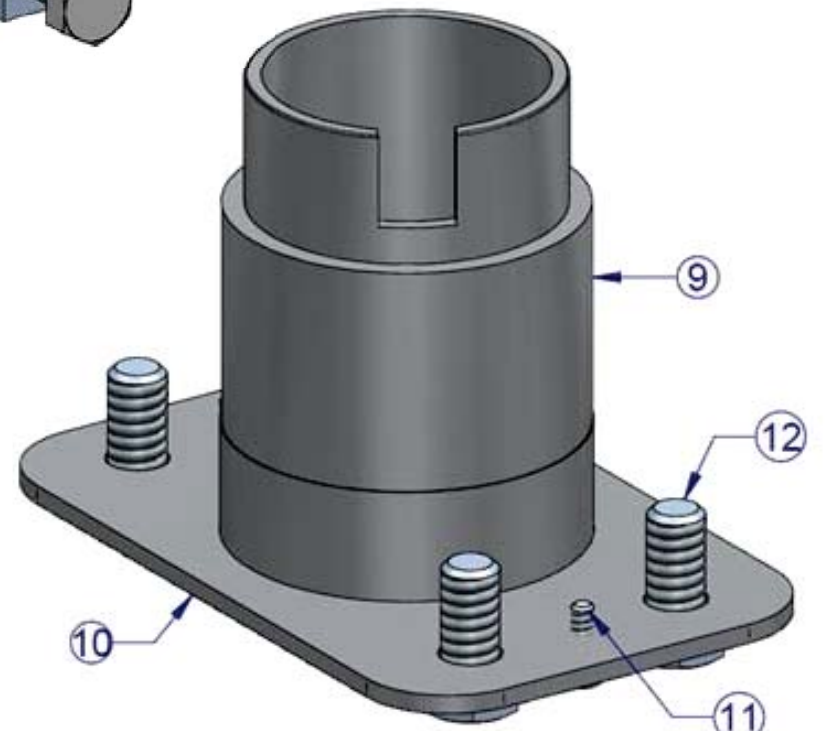
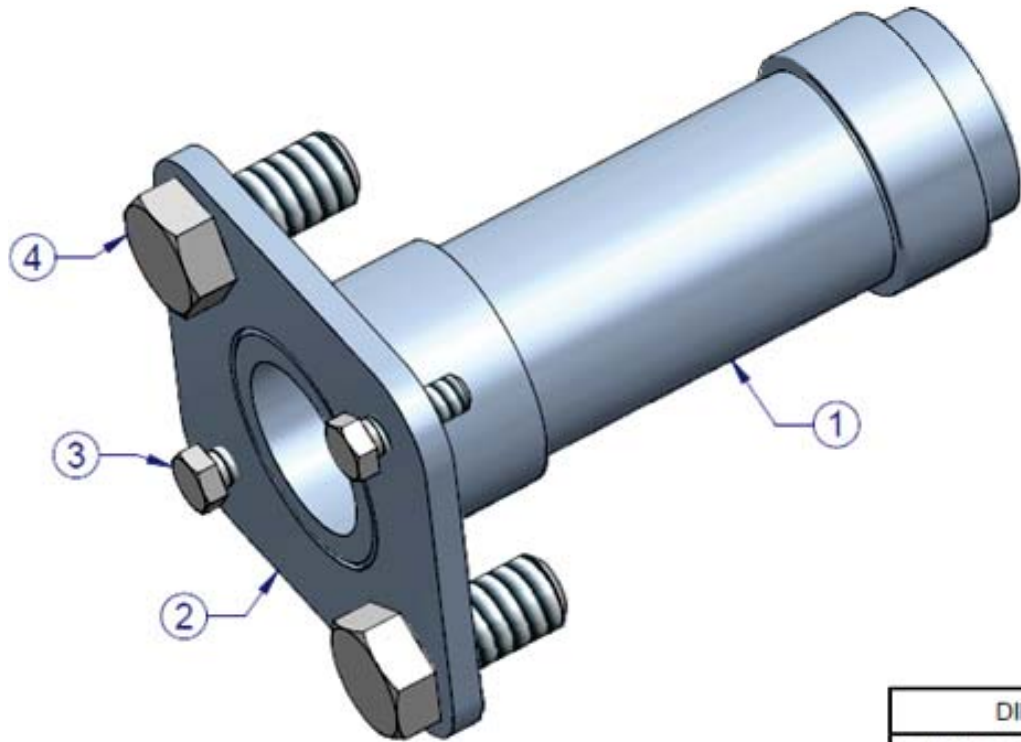
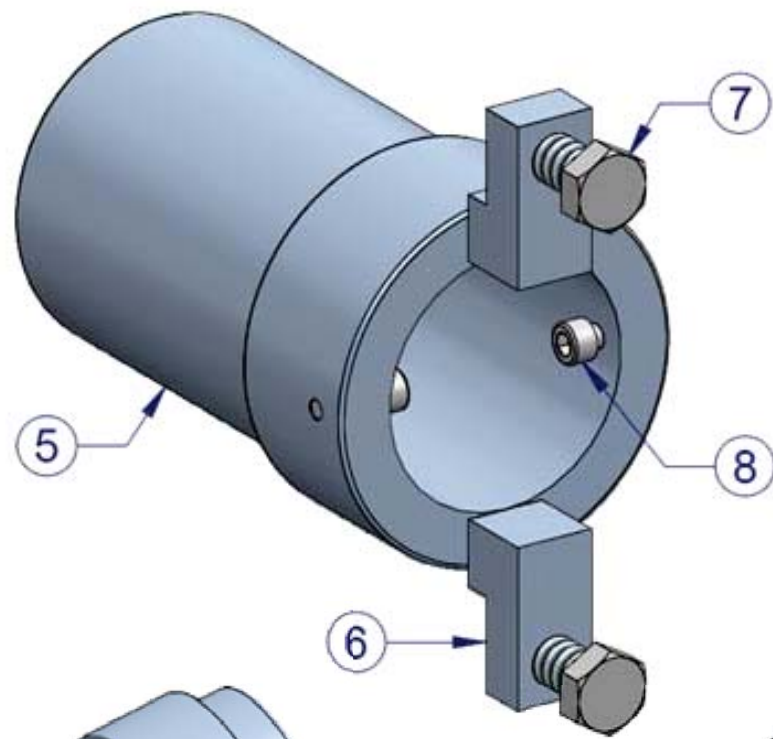

DIFI
VALORES PARA ME

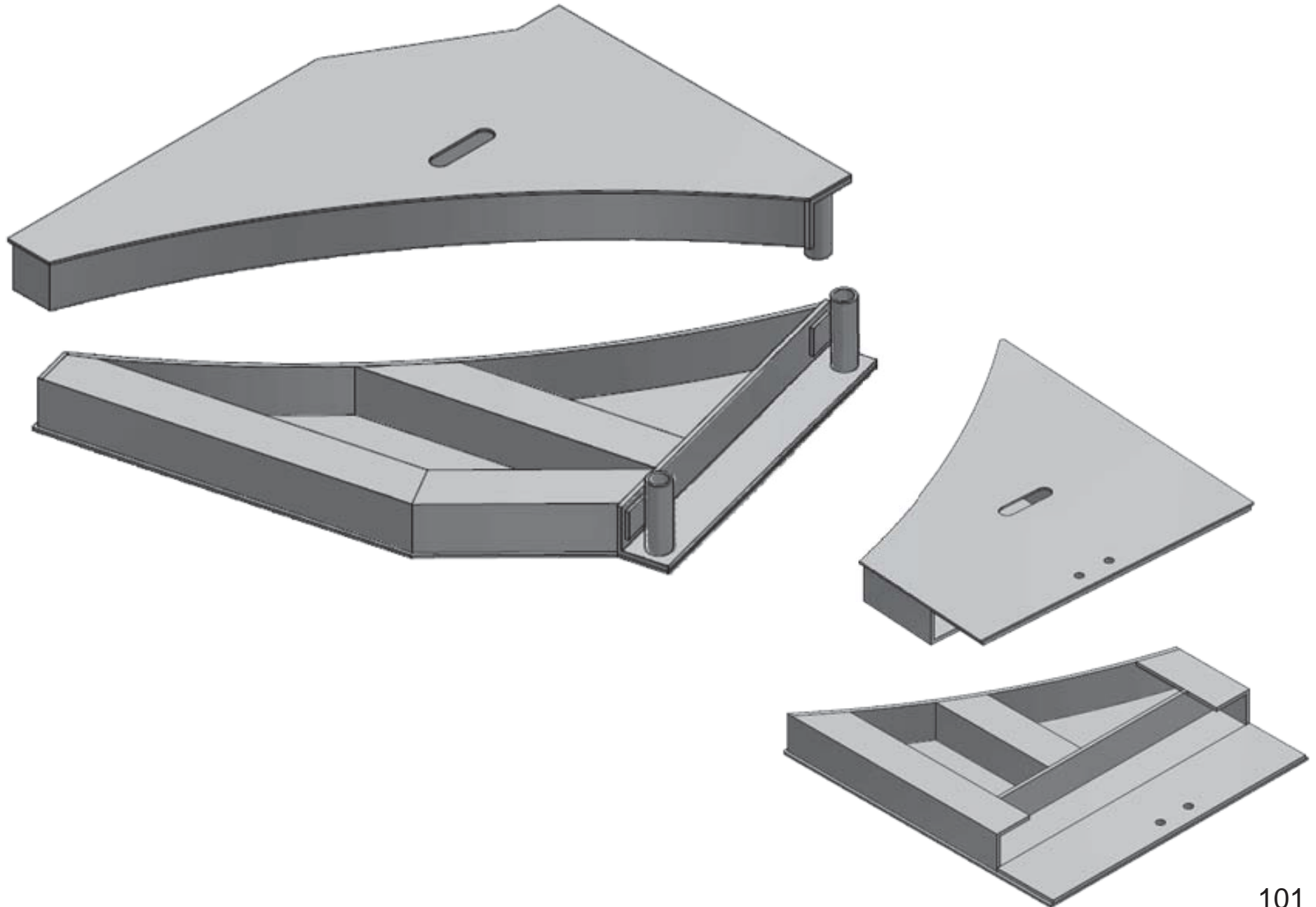

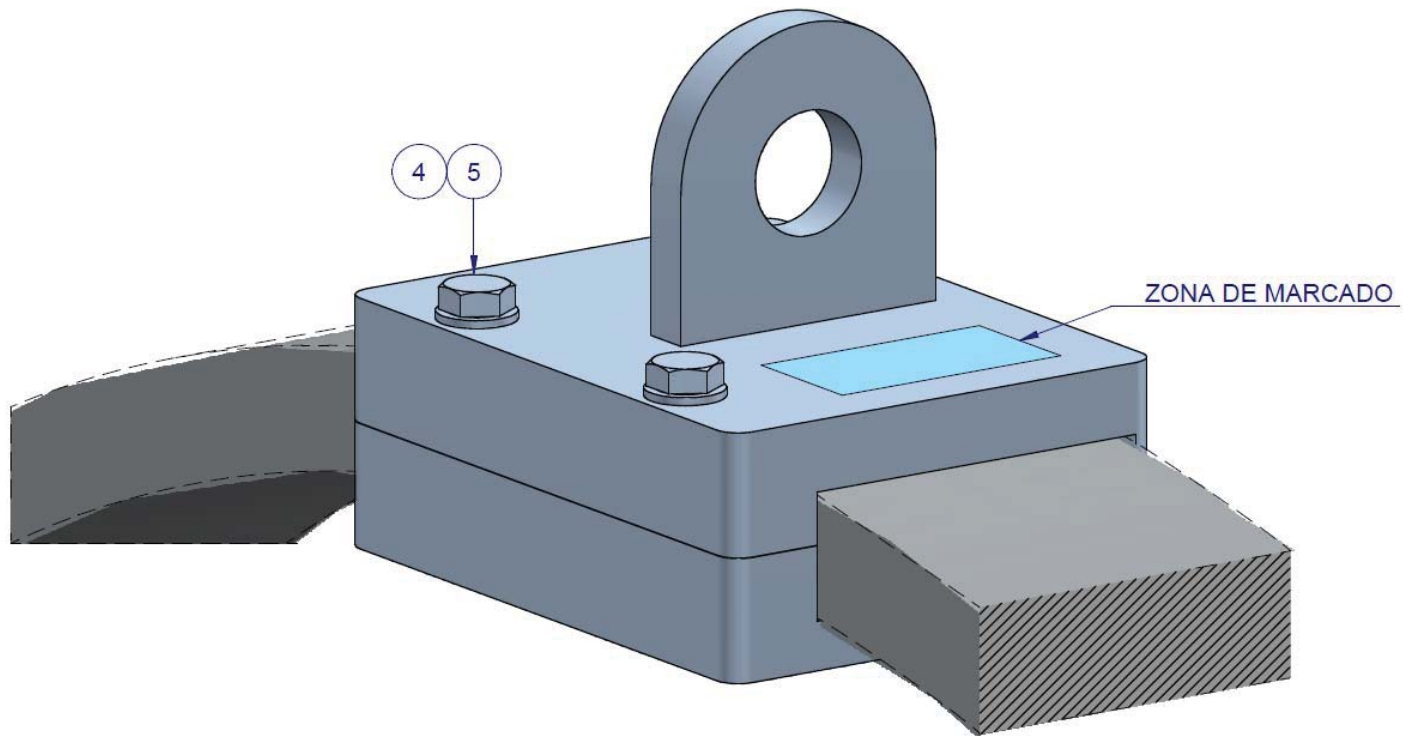
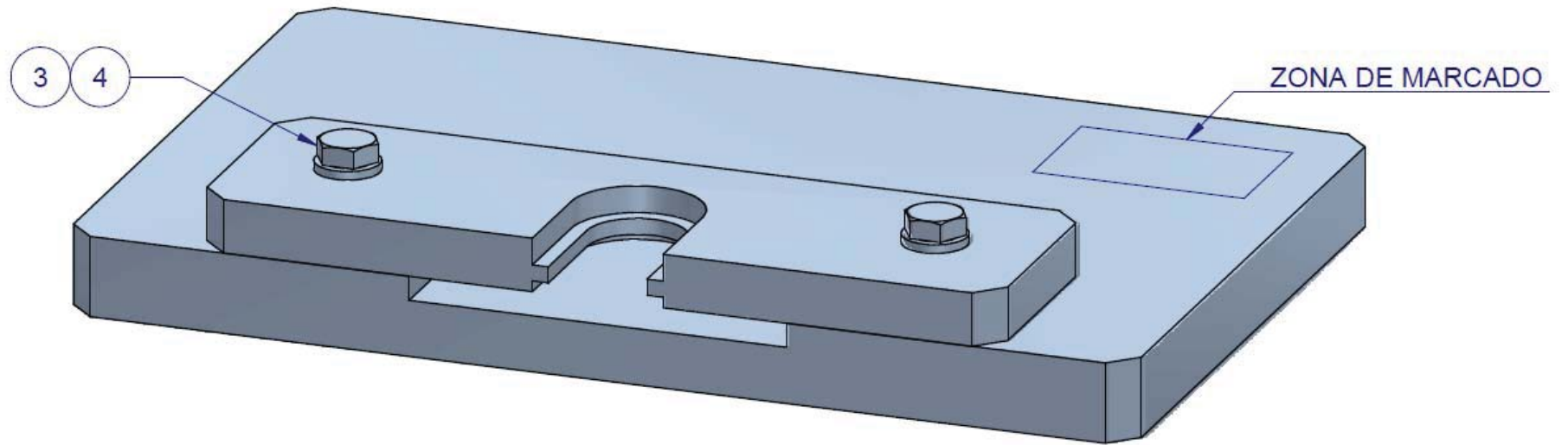

MP

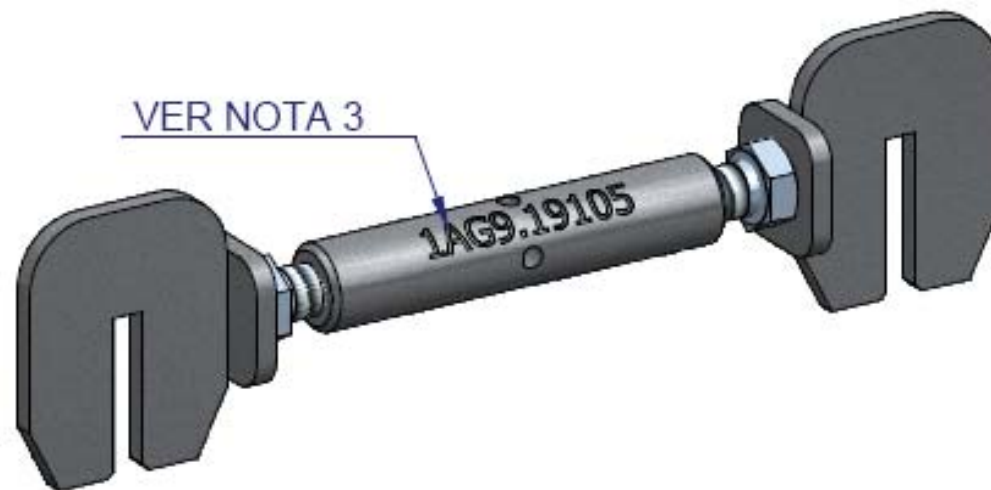
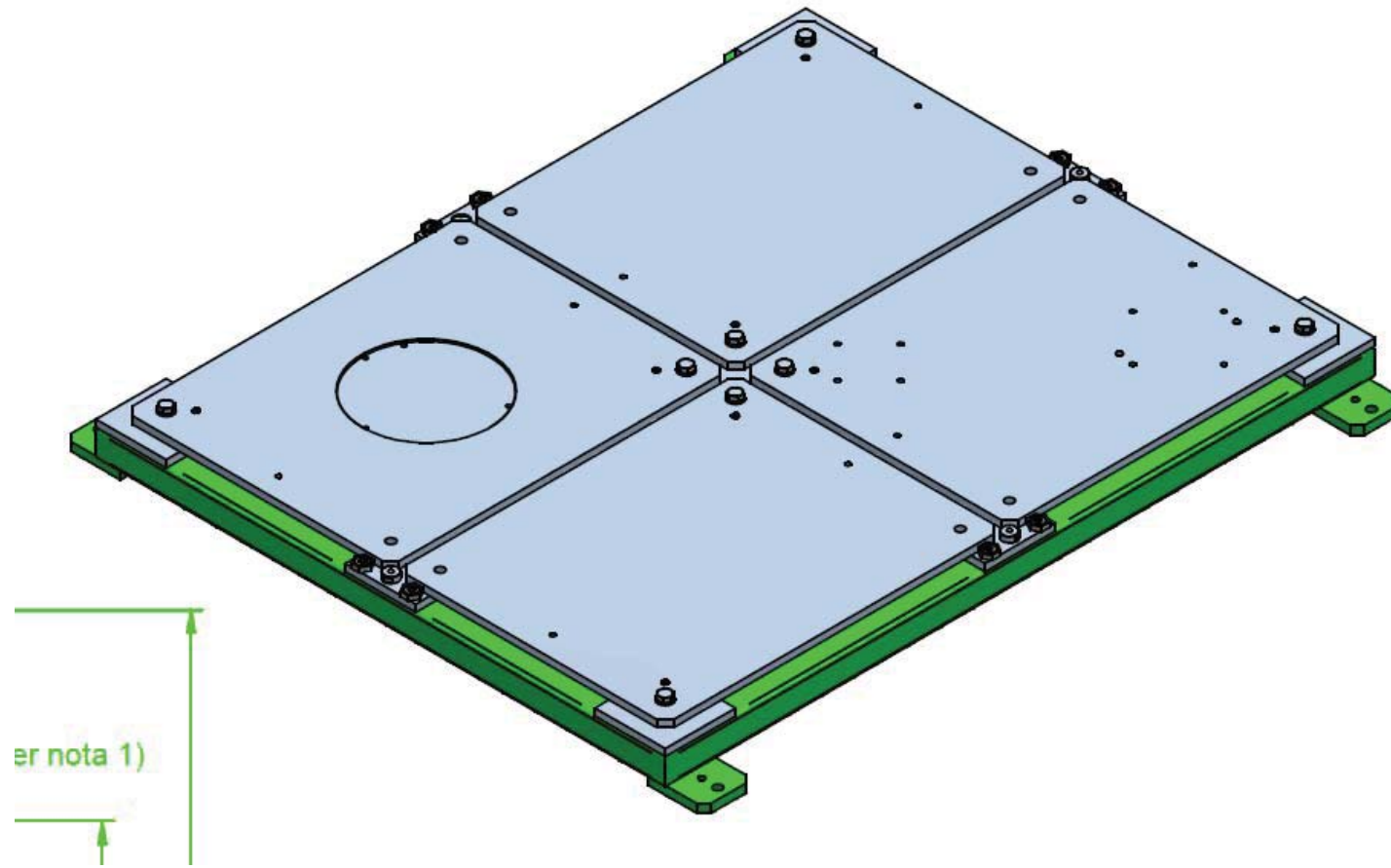

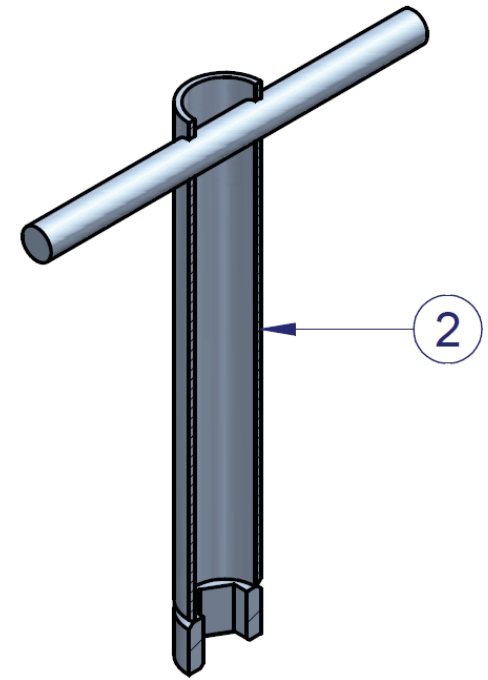
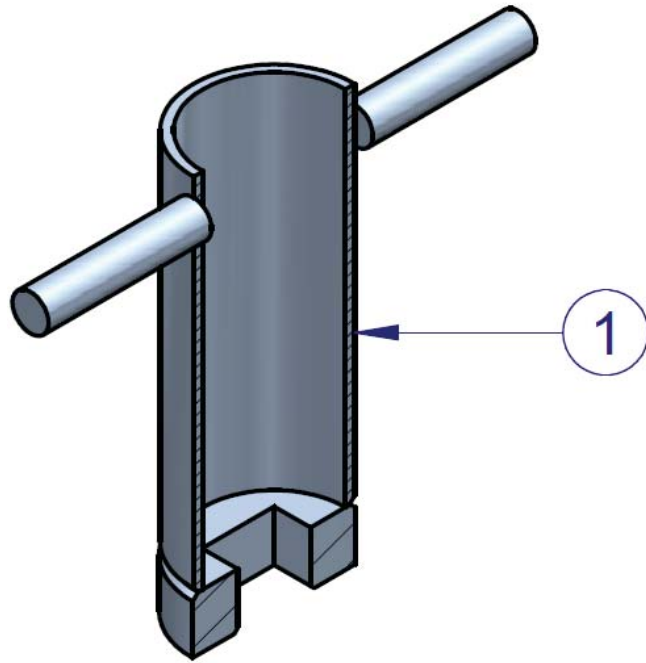

VISTA 3D
(VISTA CON CORTE)

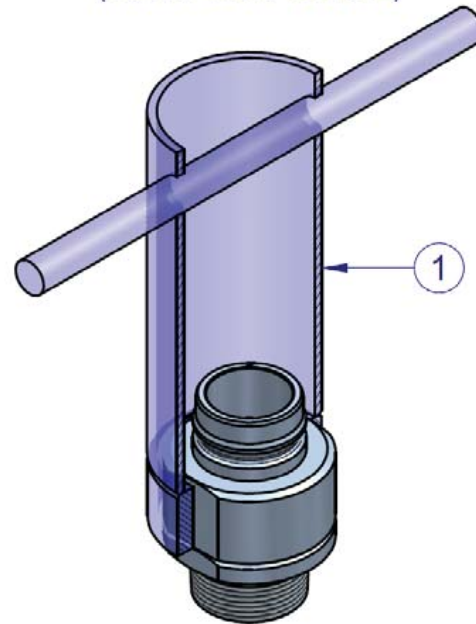
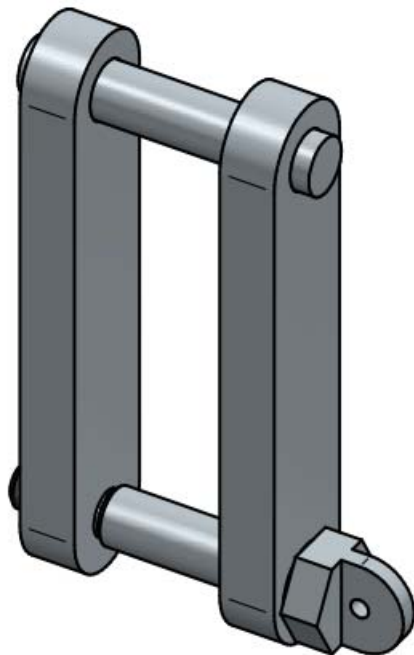

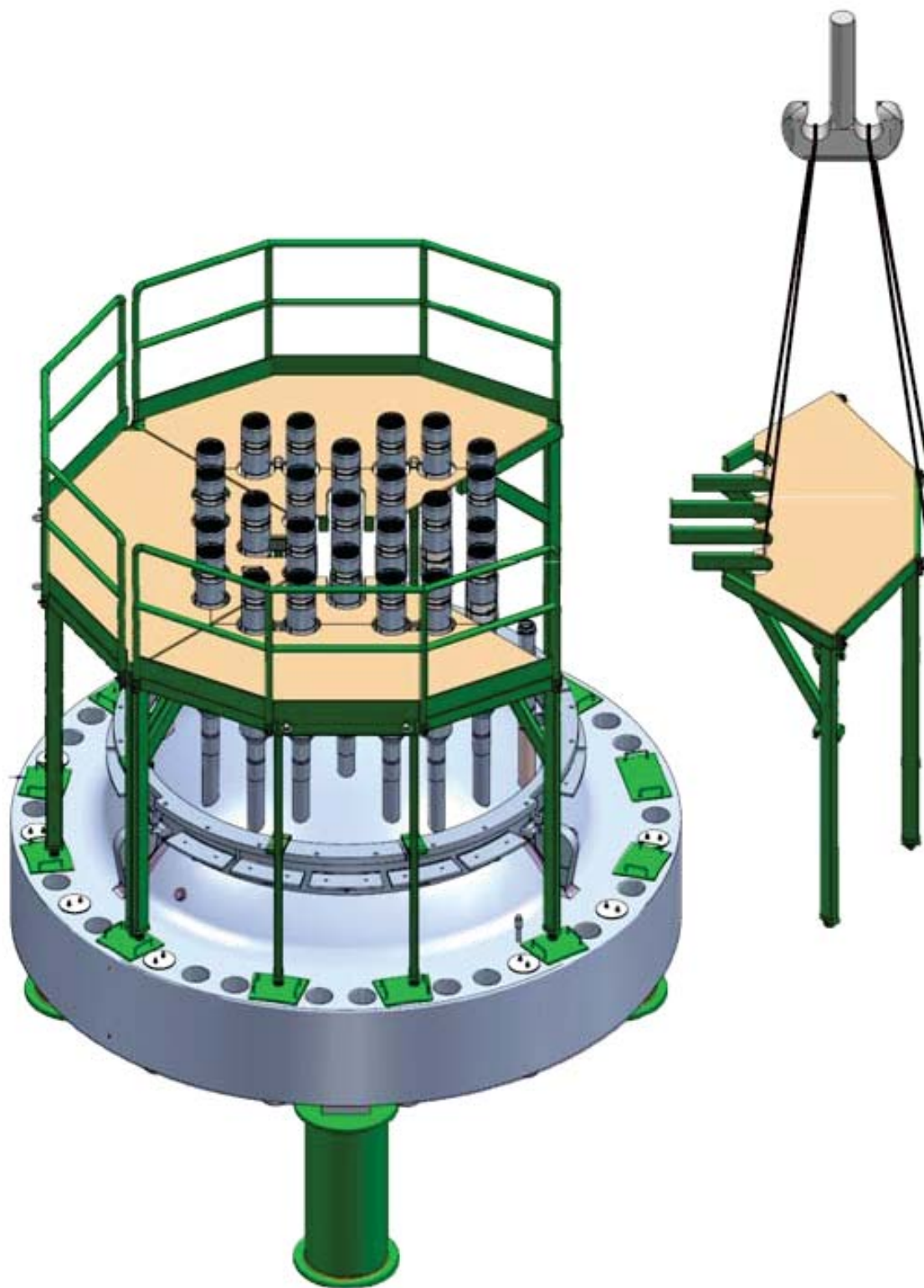

MP

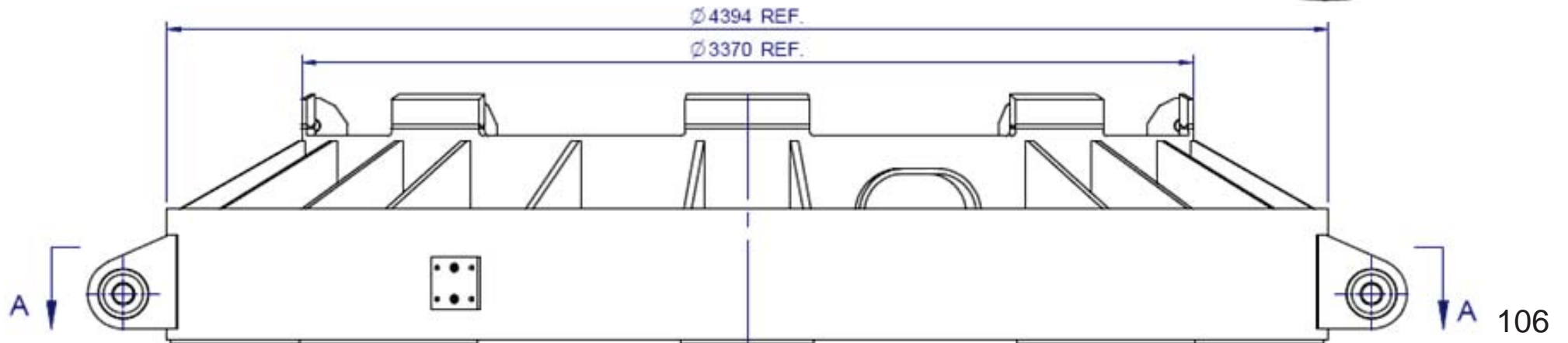
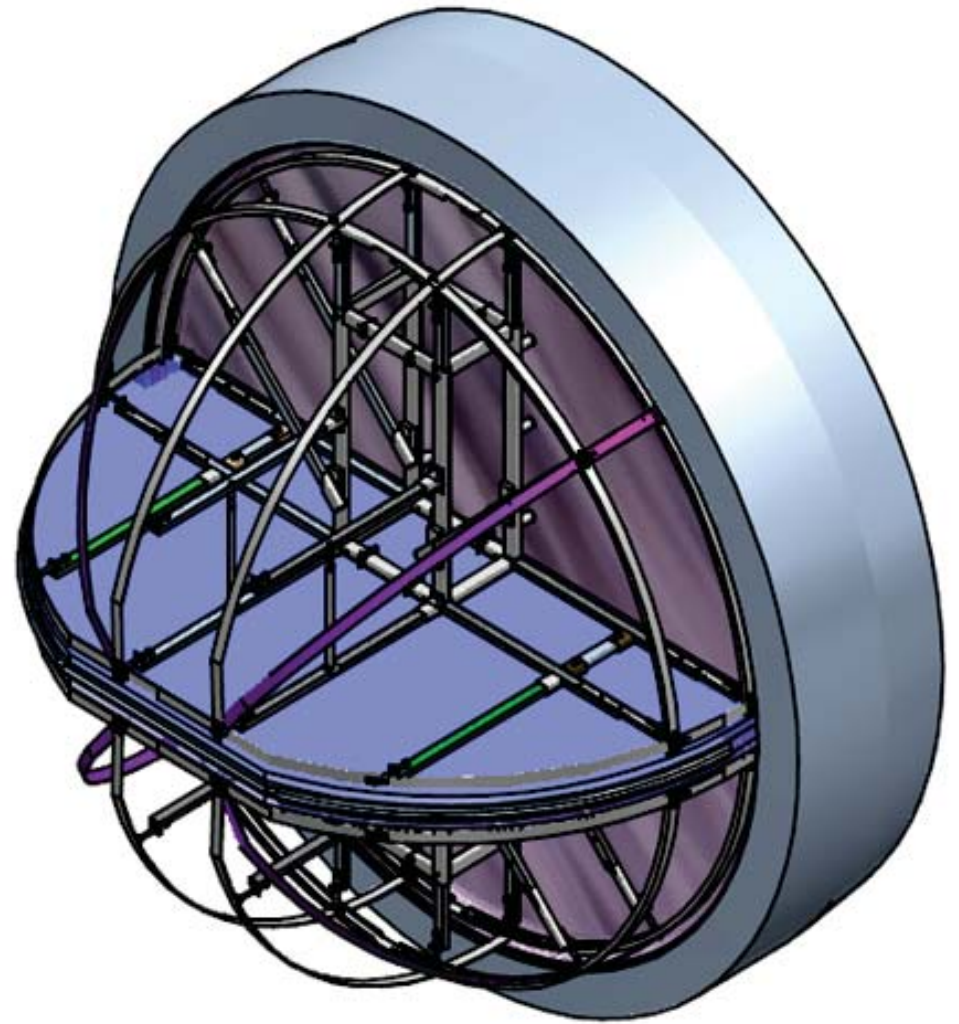
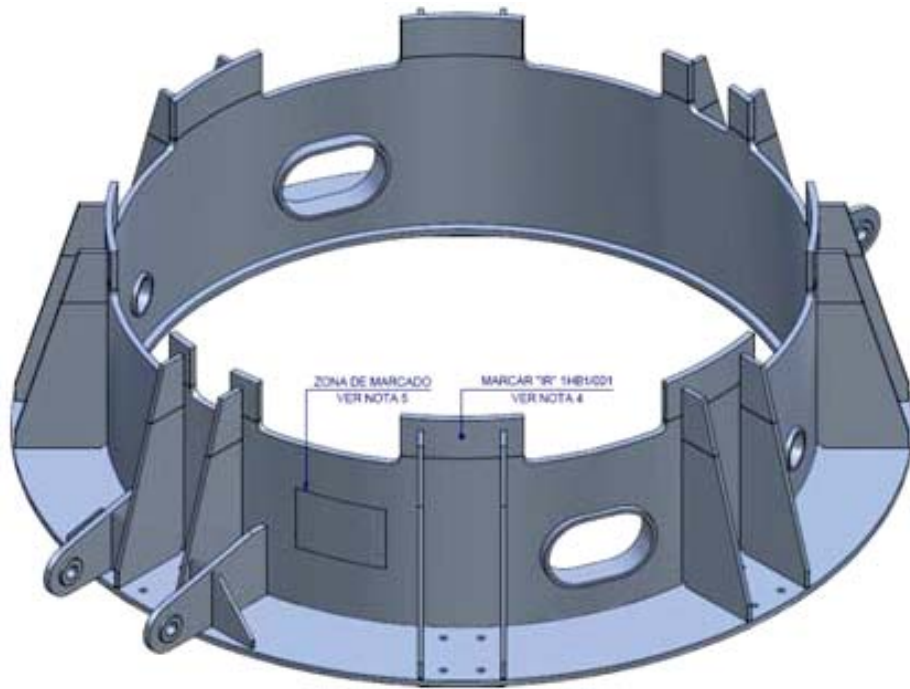

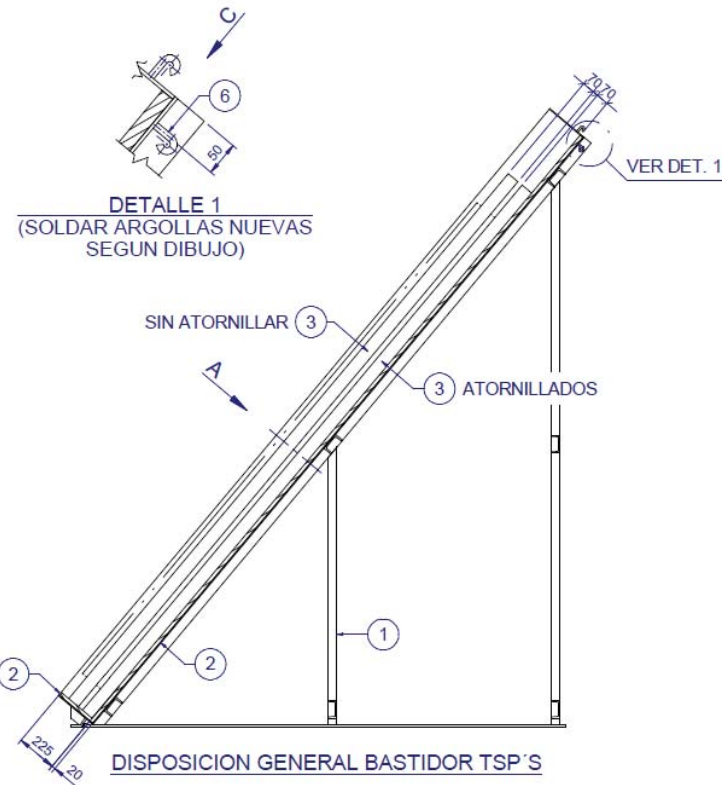
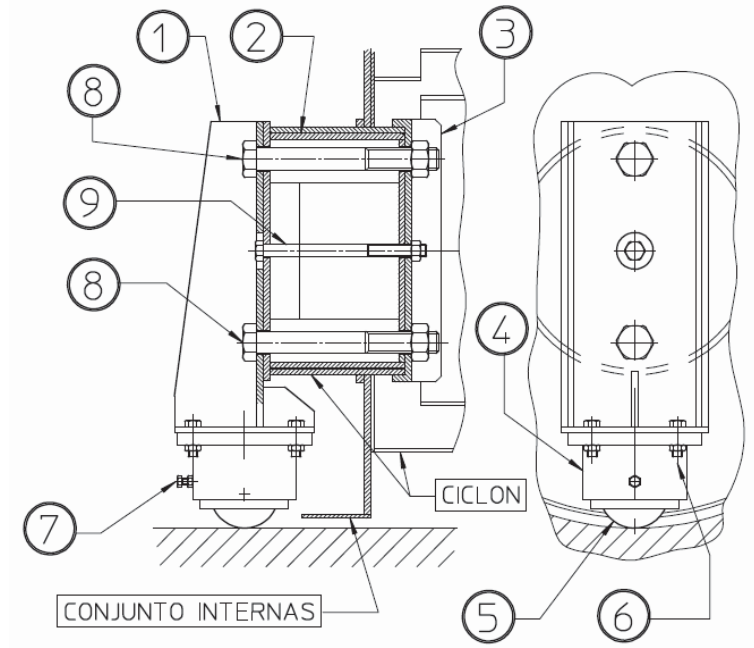
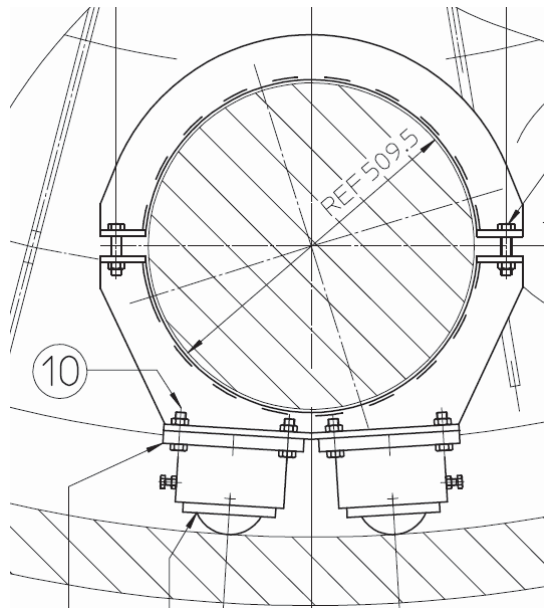

MP

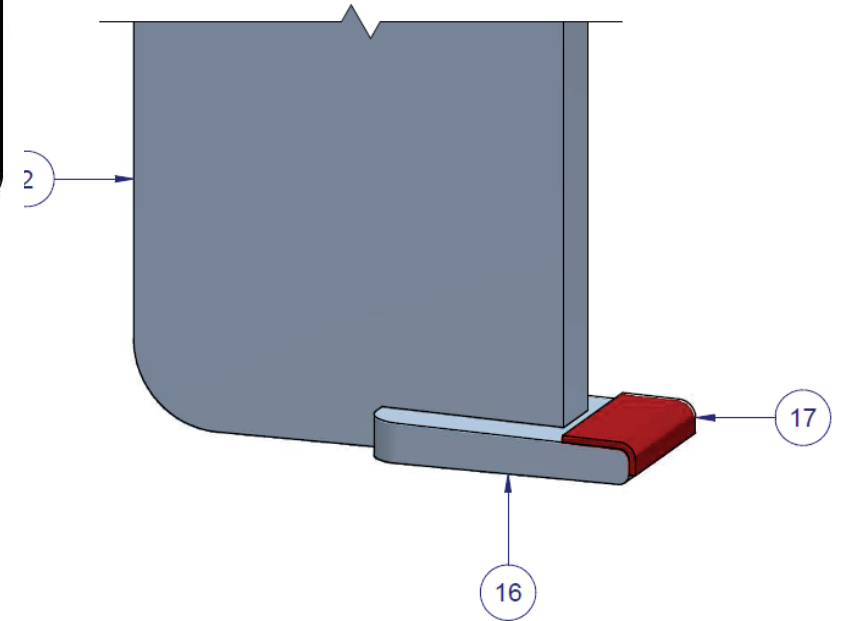
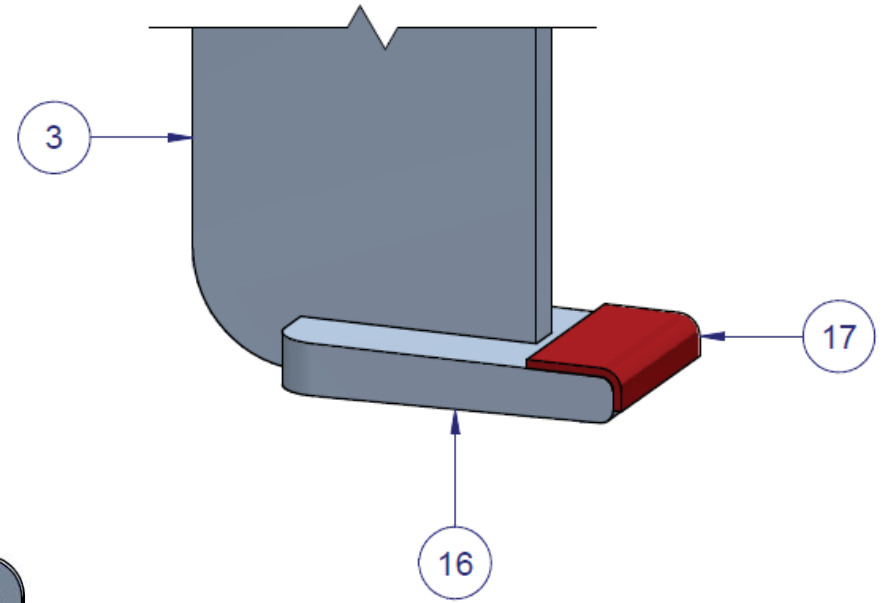
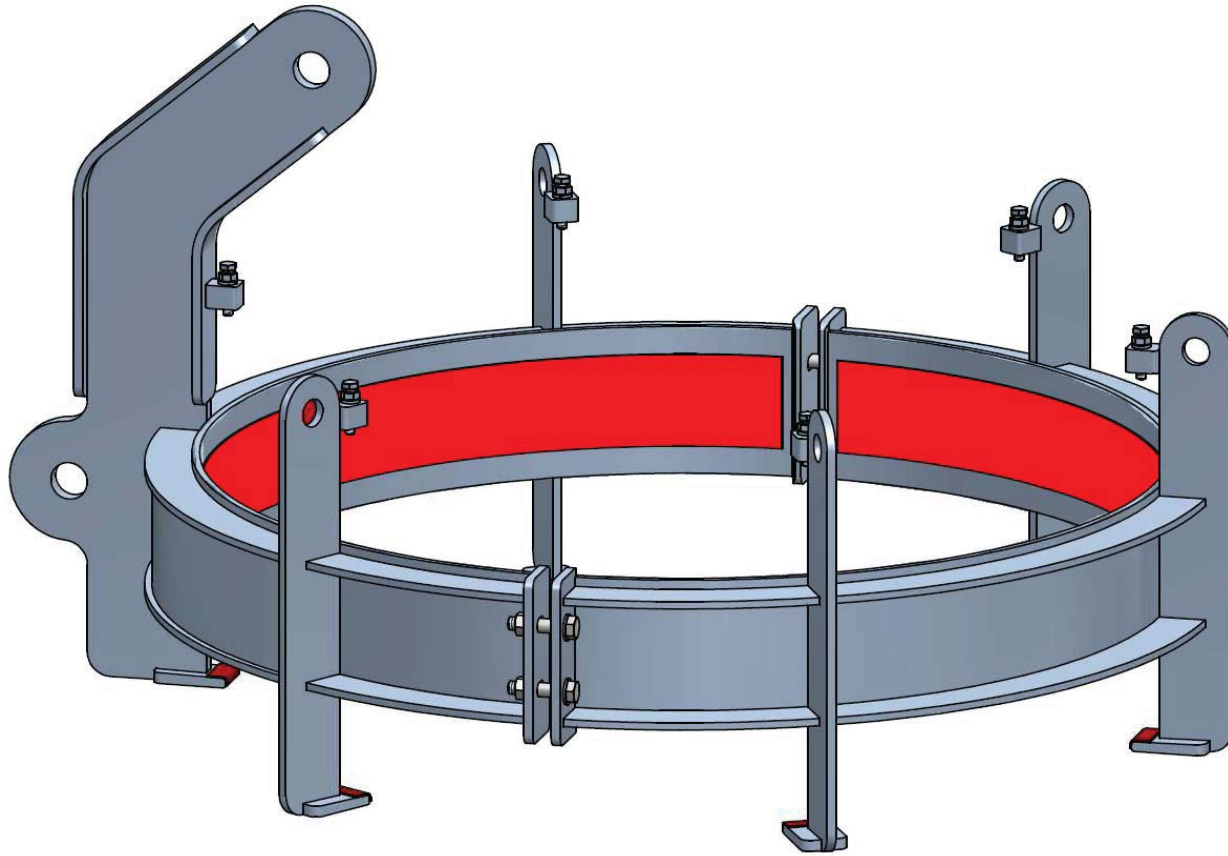

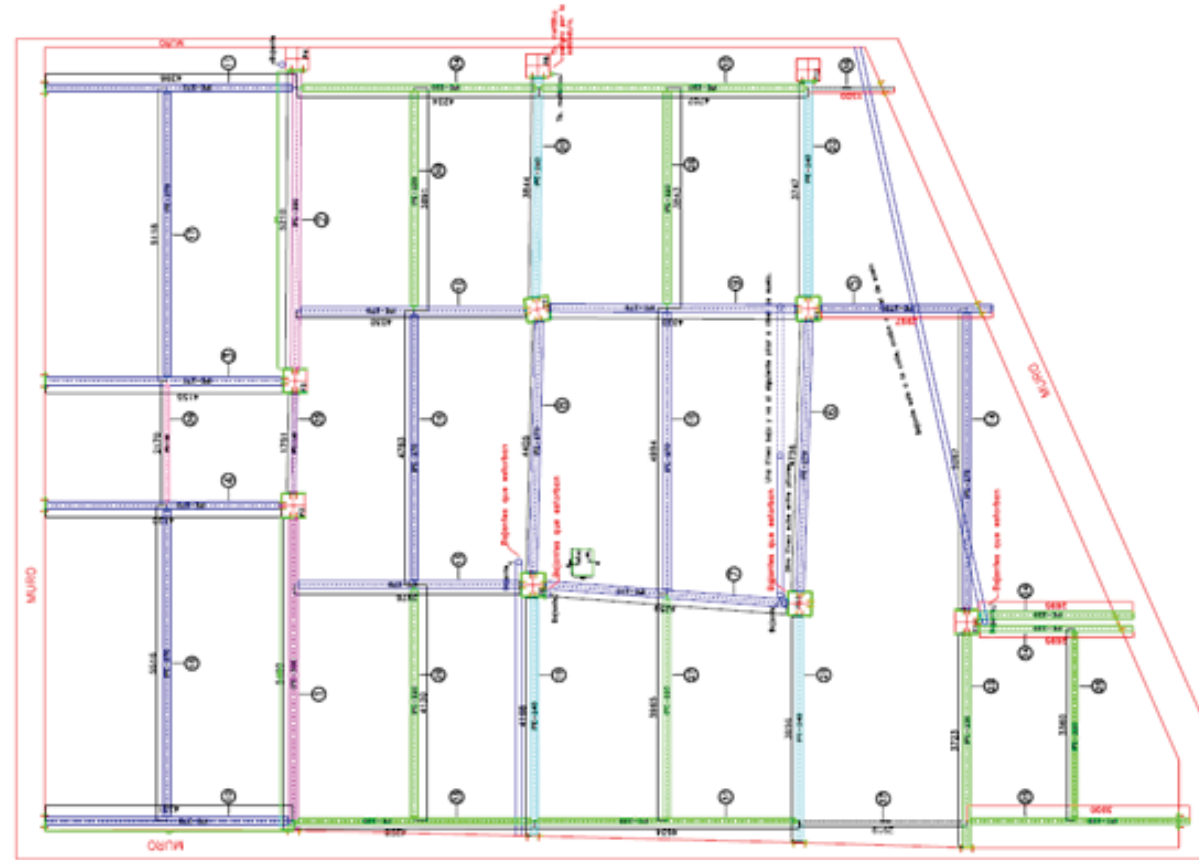
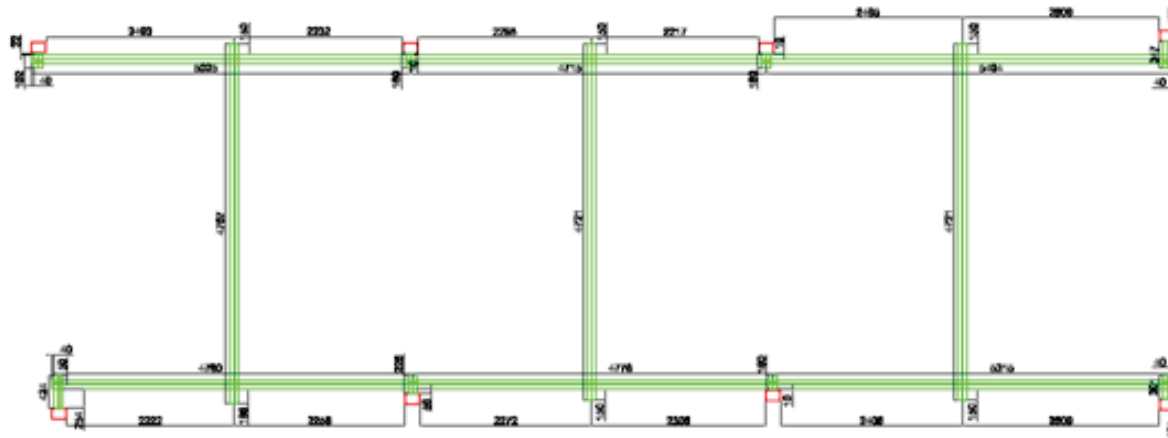

MP



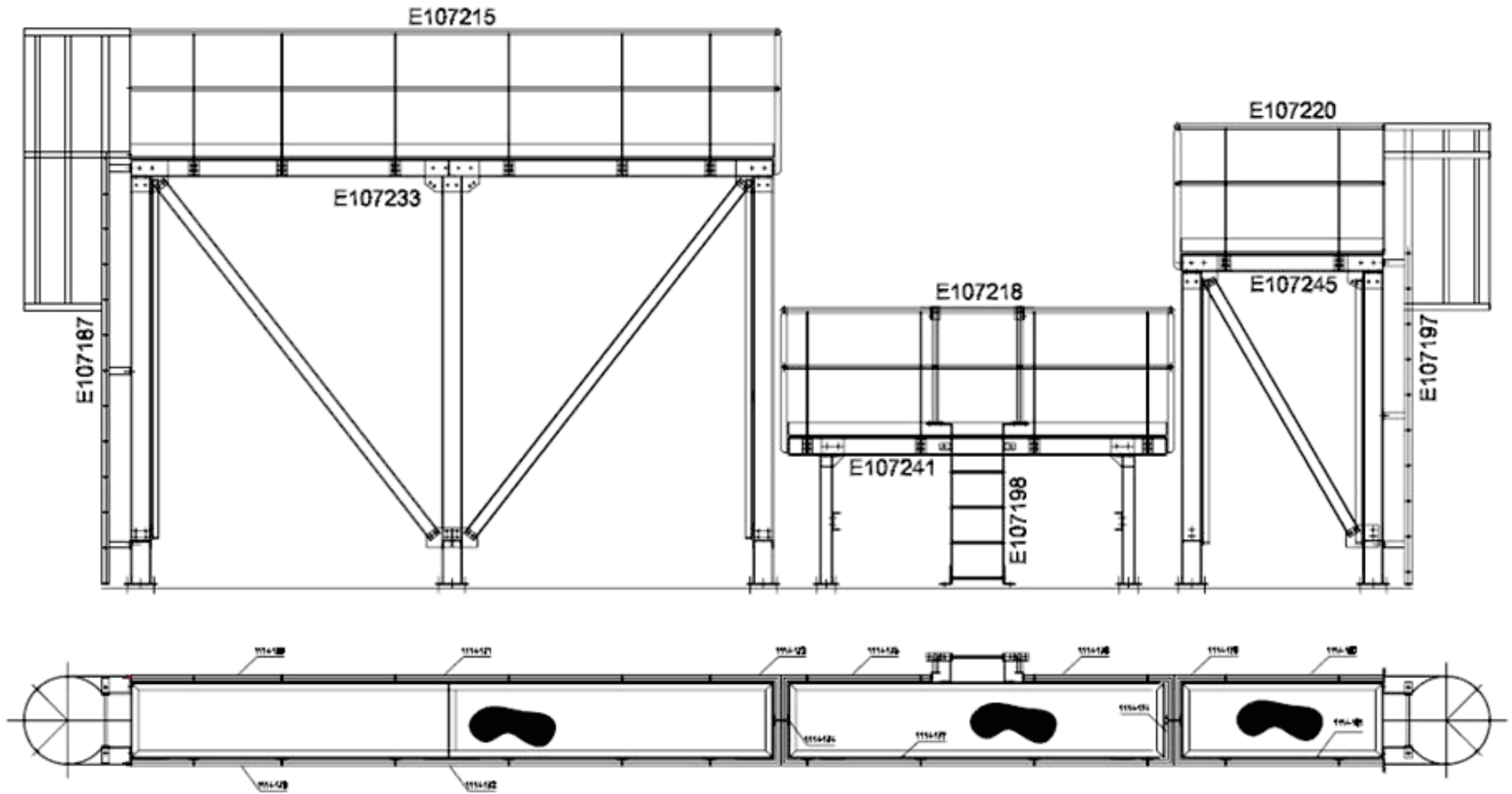

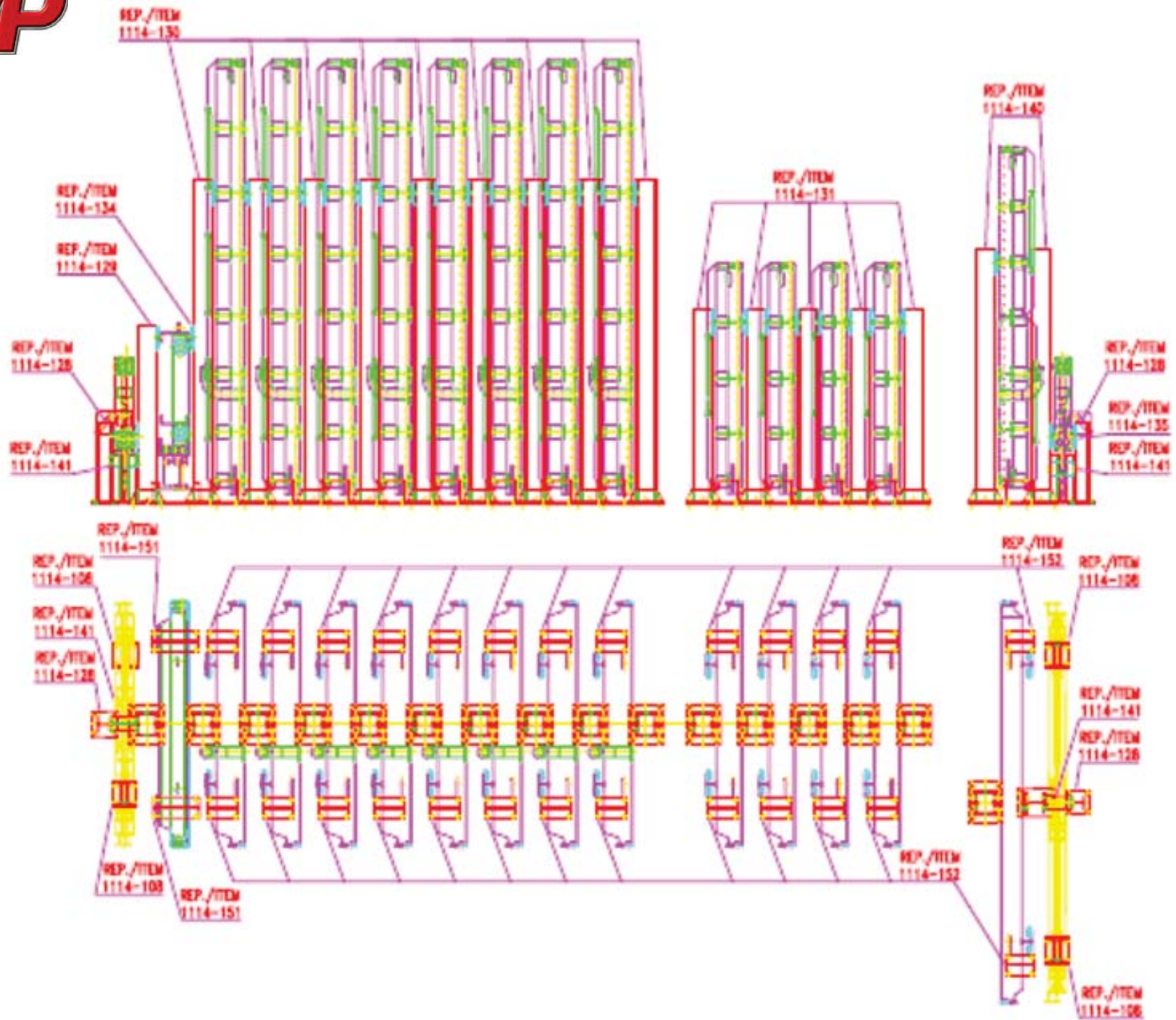

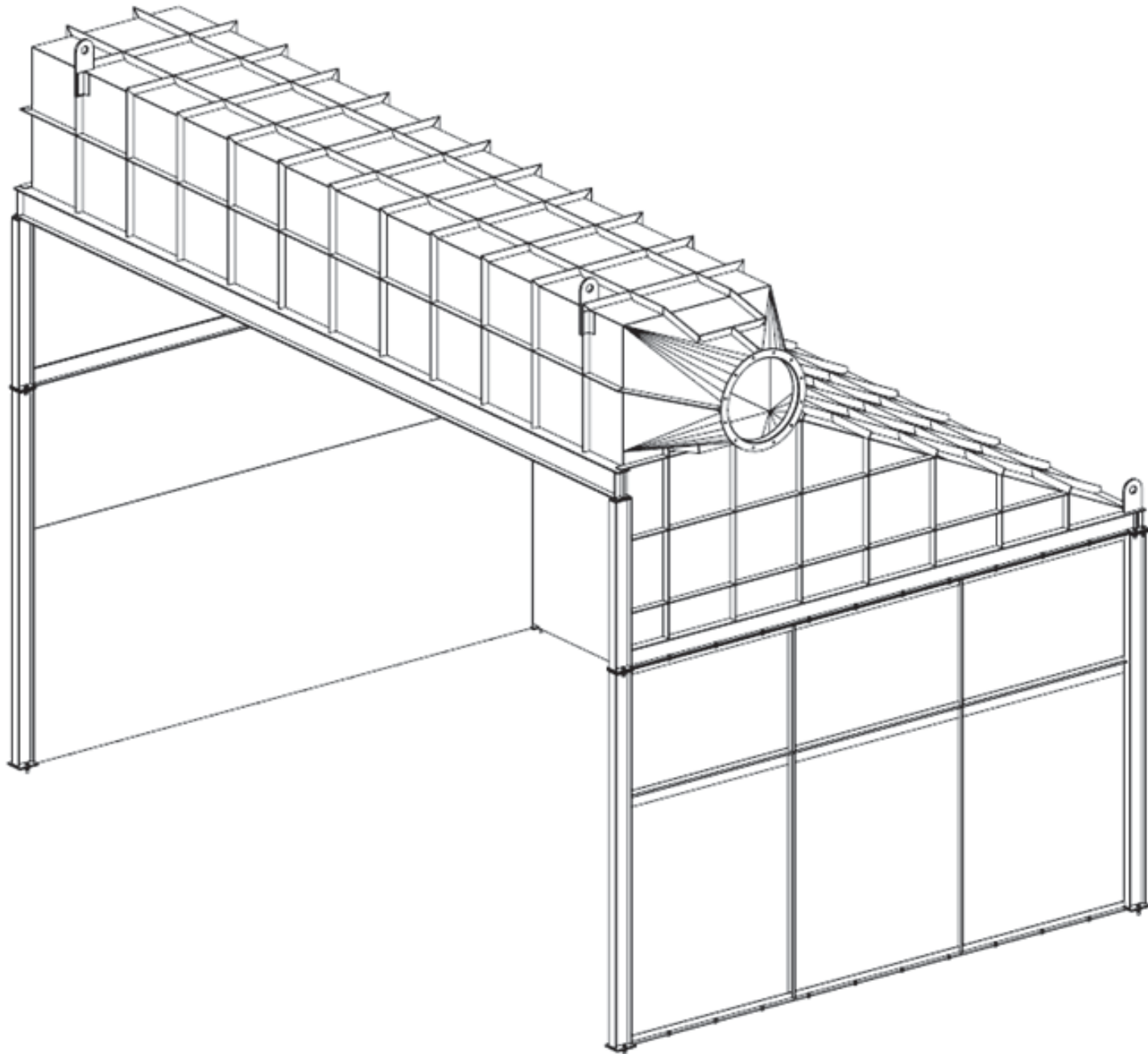

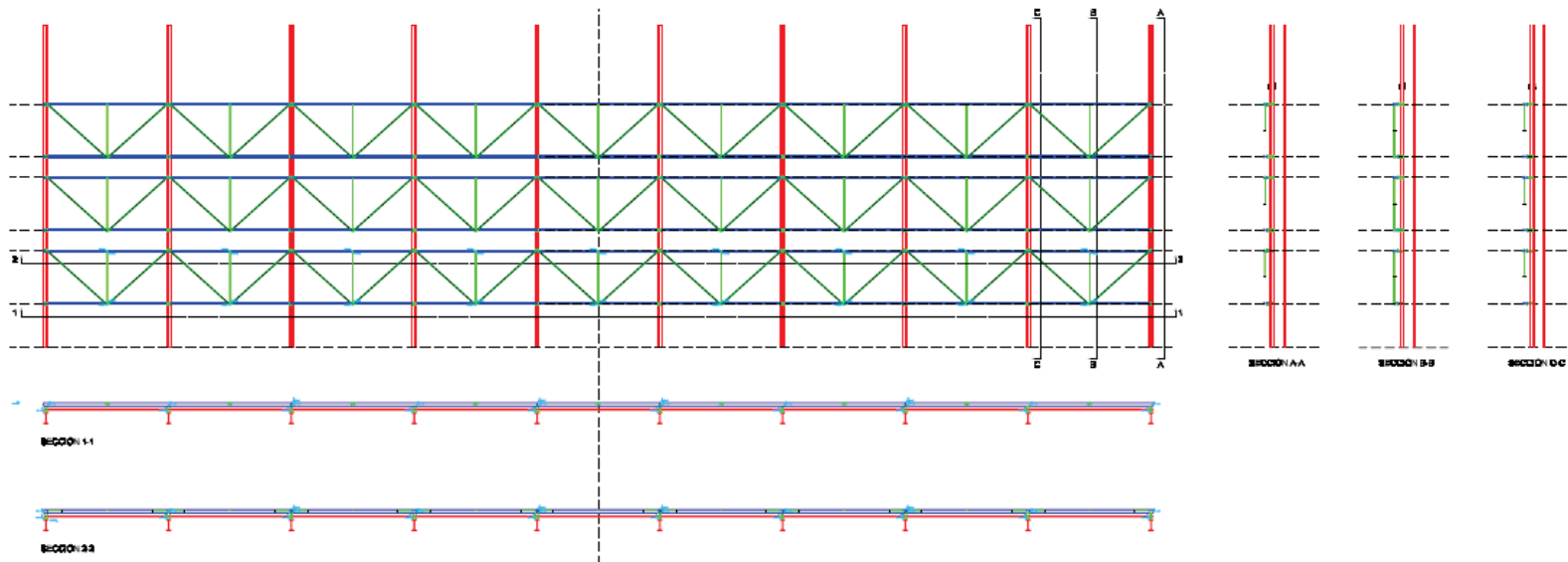
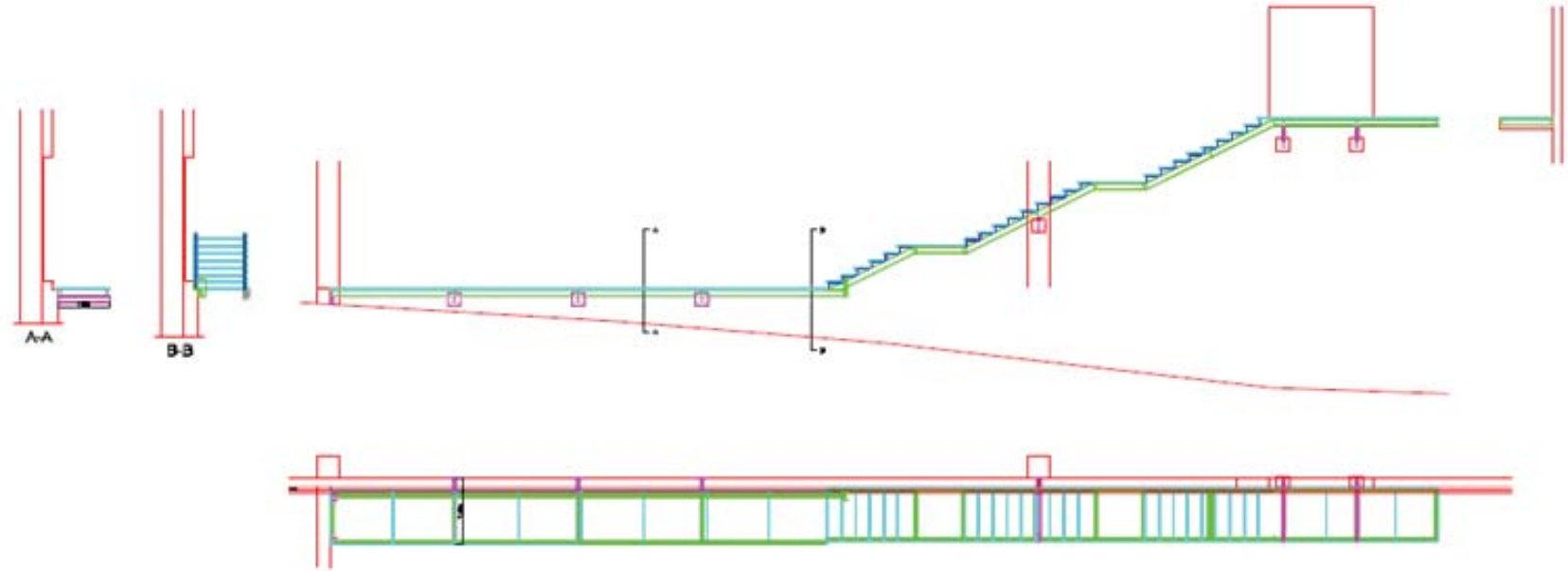

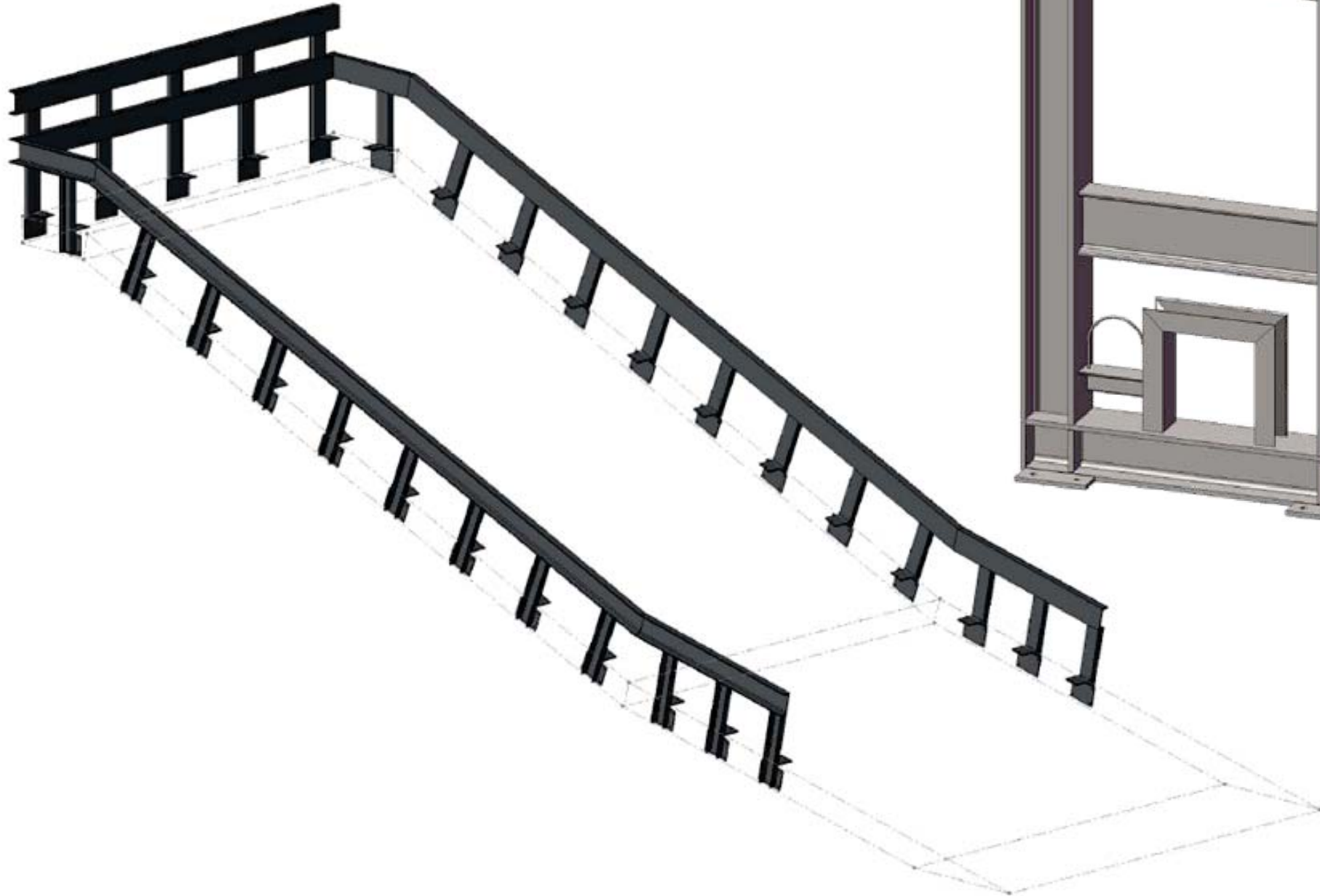

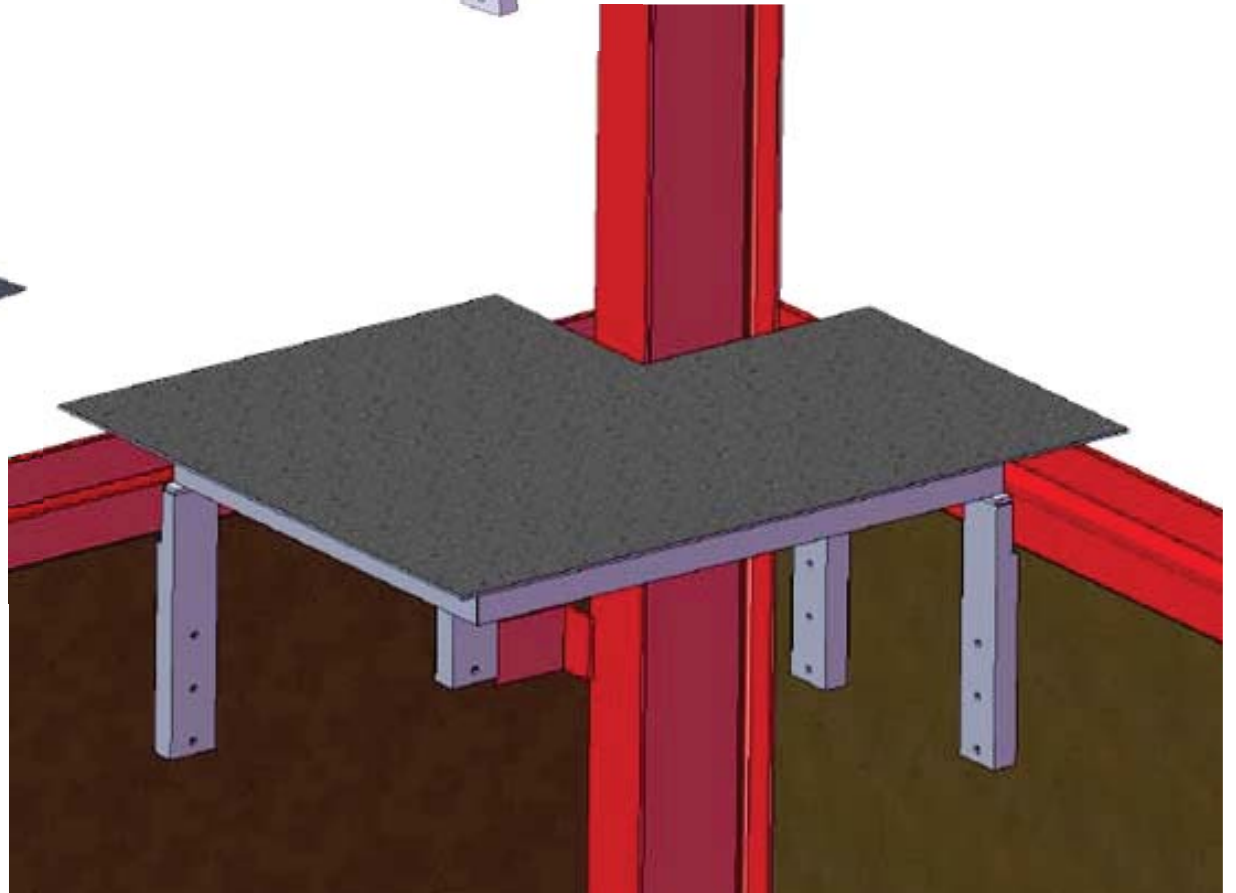

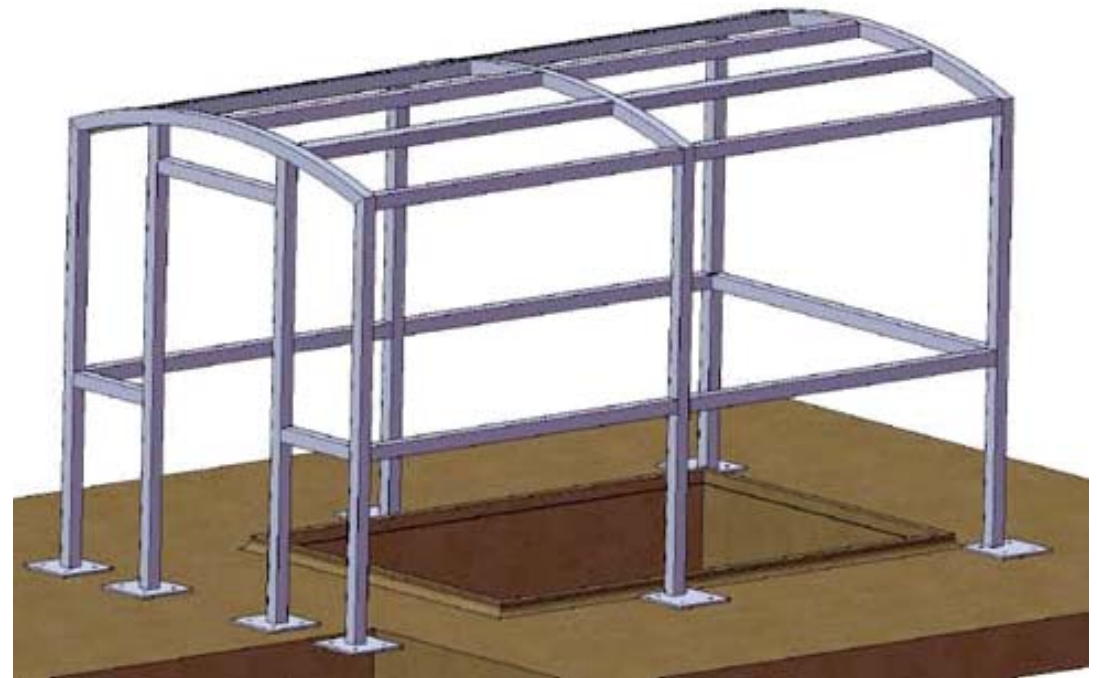

Marco:
Chapa plegada de 6mm

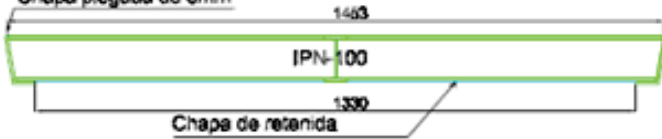

Tiradores:
Redondo macizo Ø20
y retenida en las 4
esquinas.

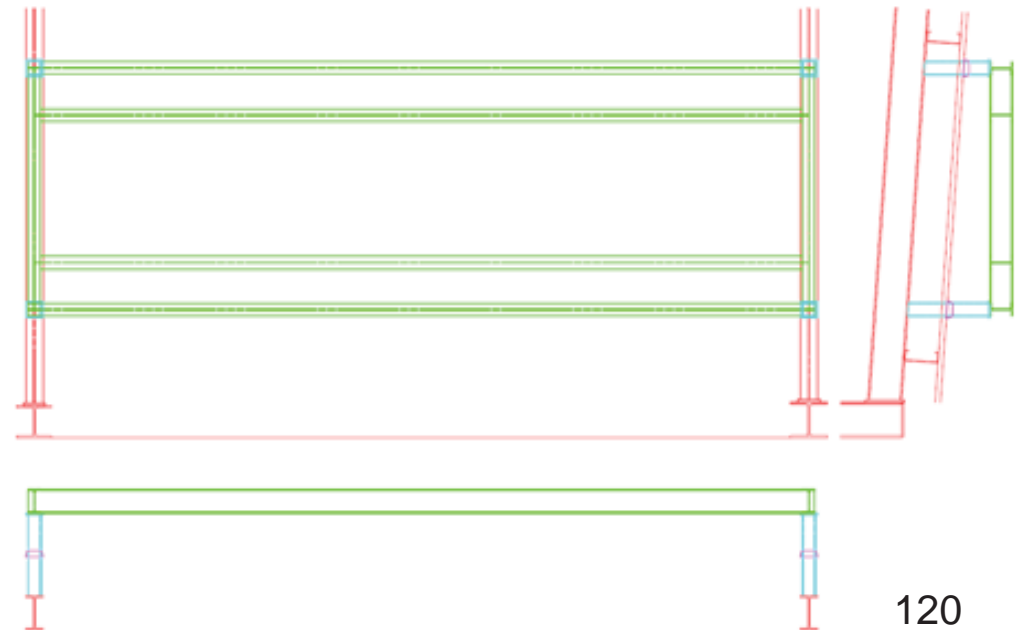
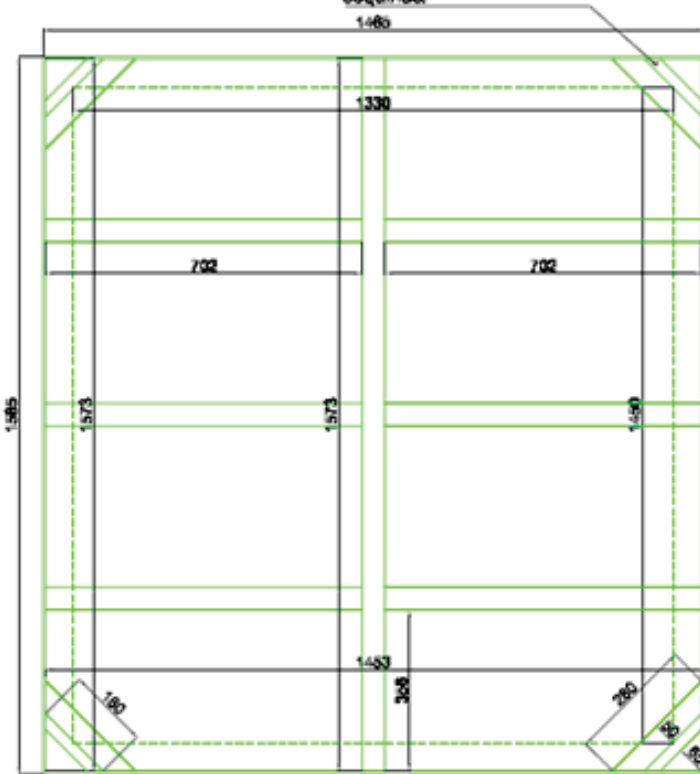



TAPAS CANAL PUENTE ERA DE ESCORIA 2

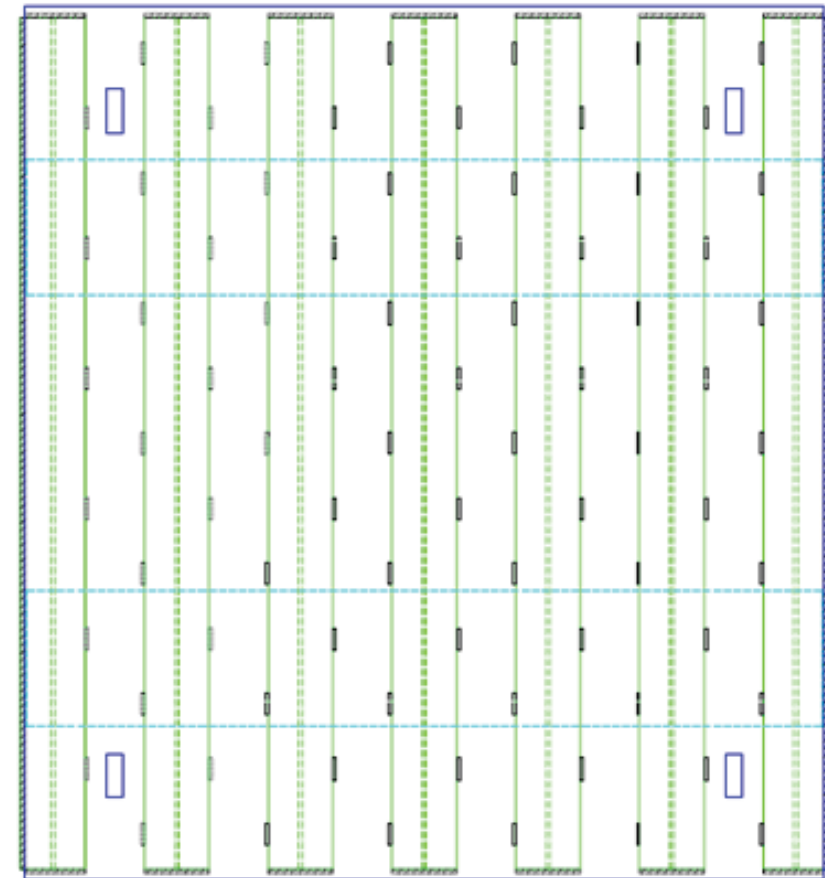
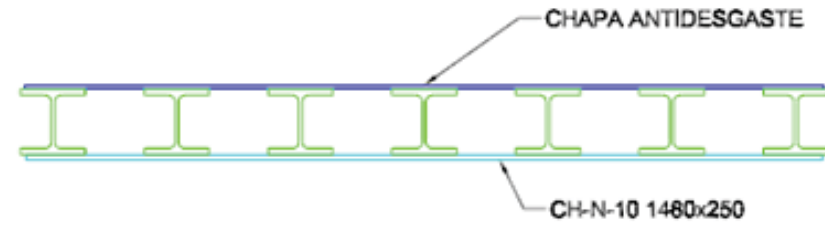

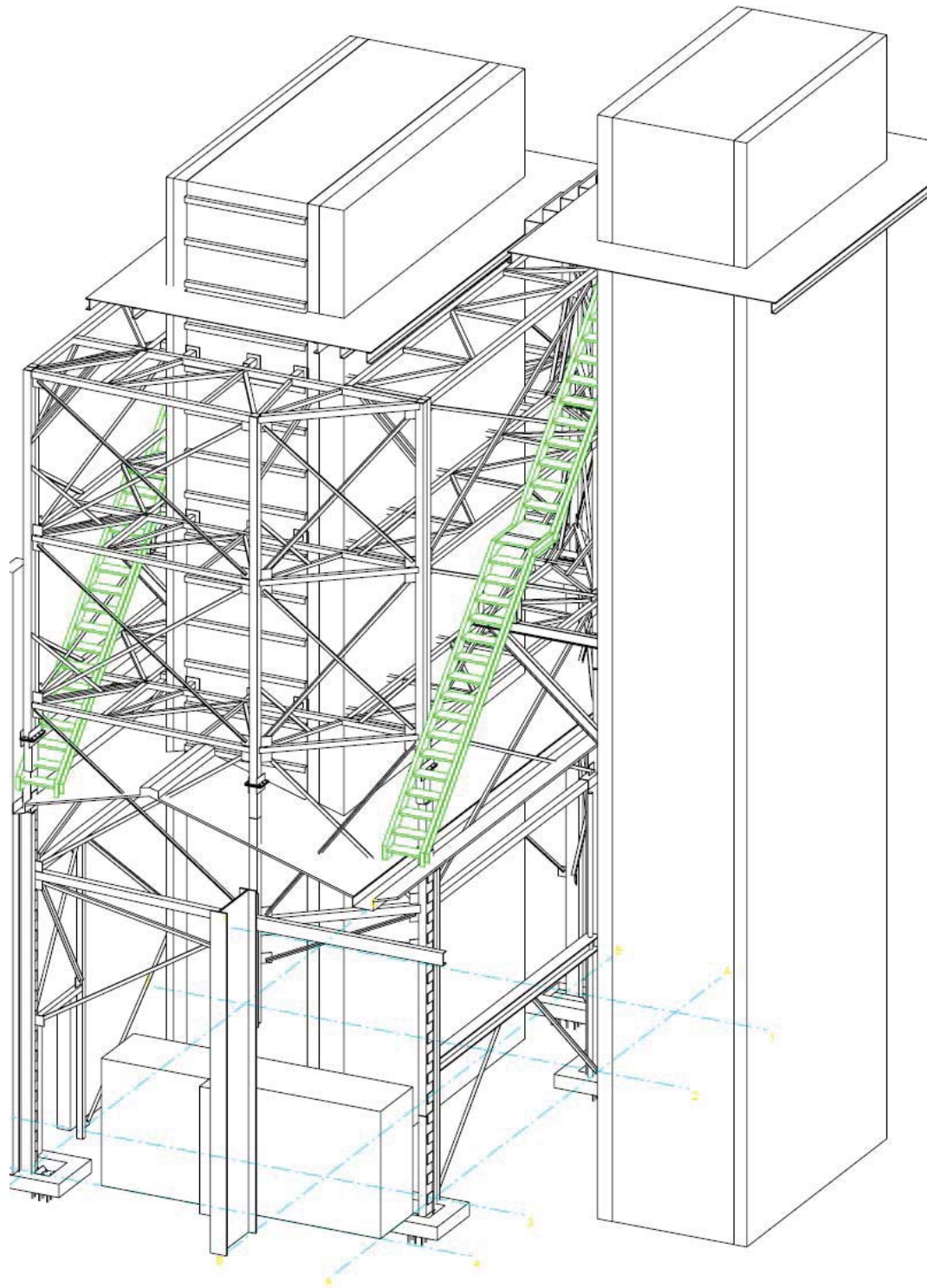

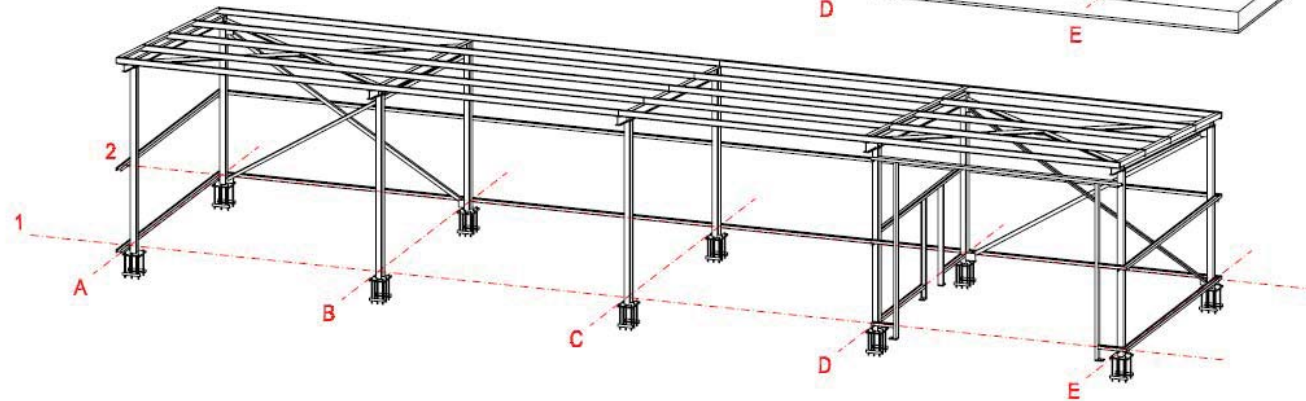
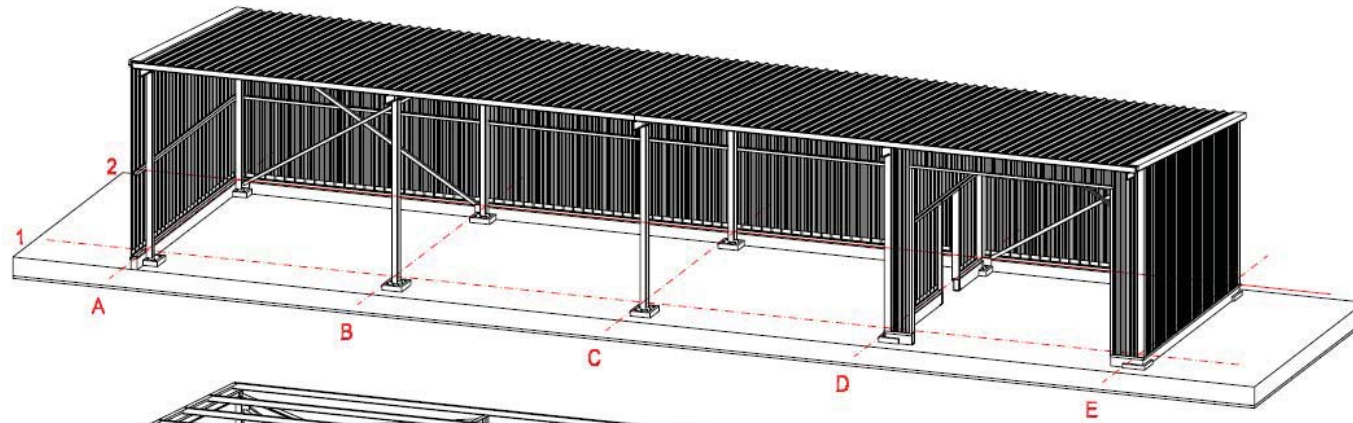
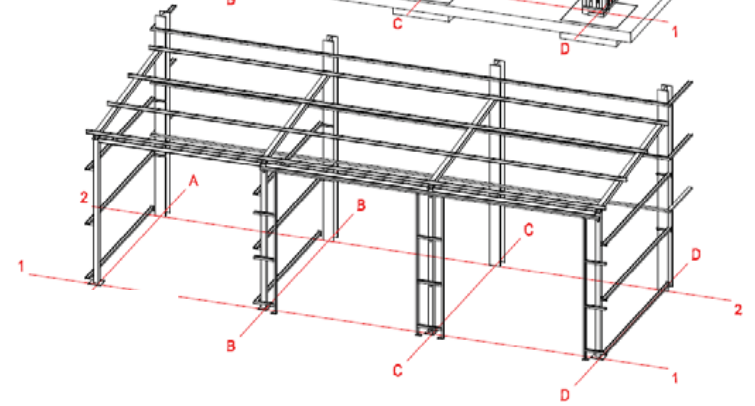
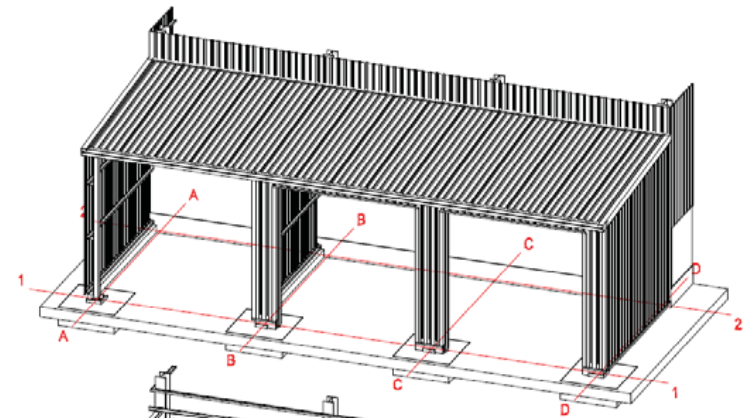

MP

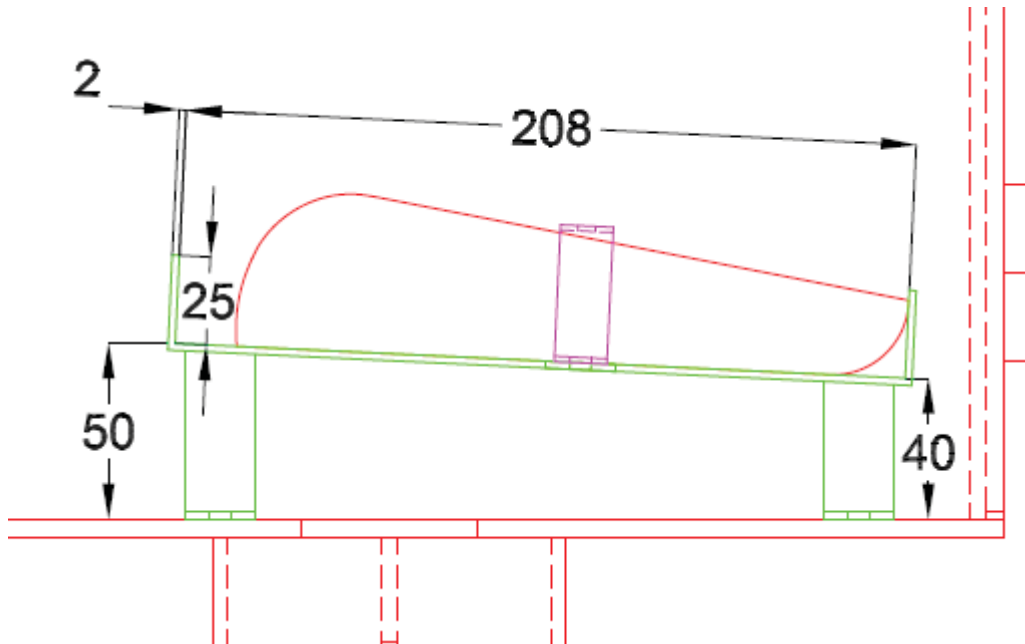
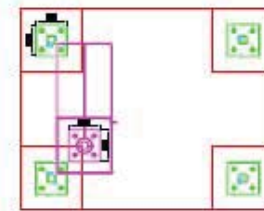
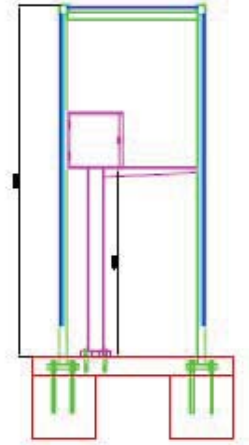
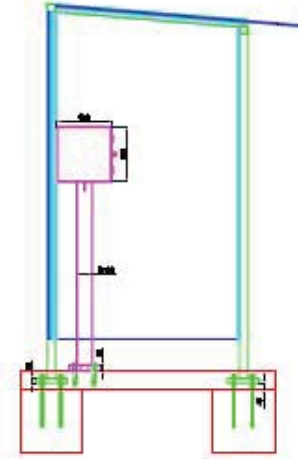
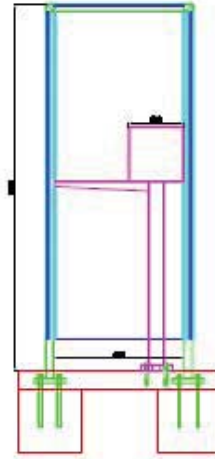
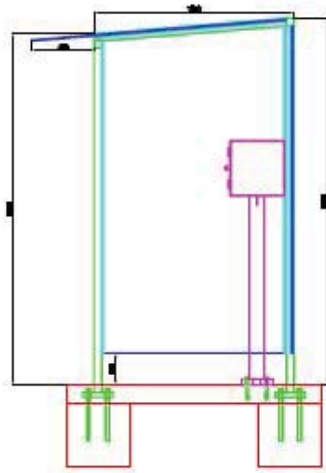

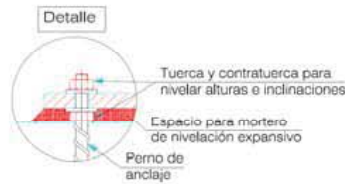
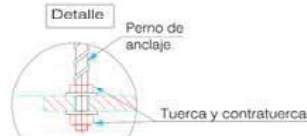
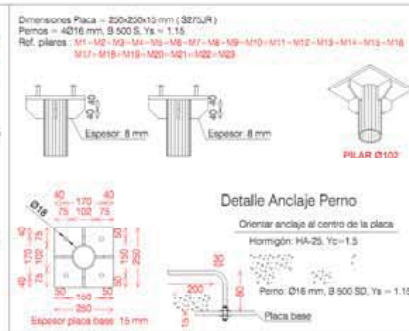
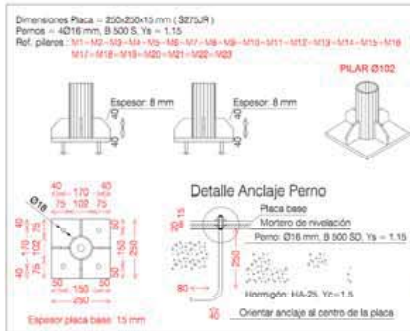
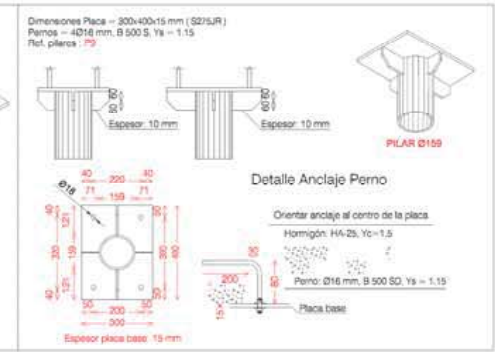
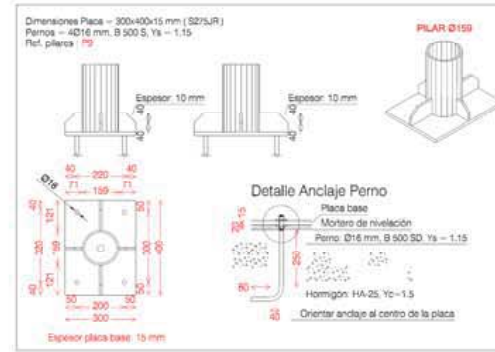
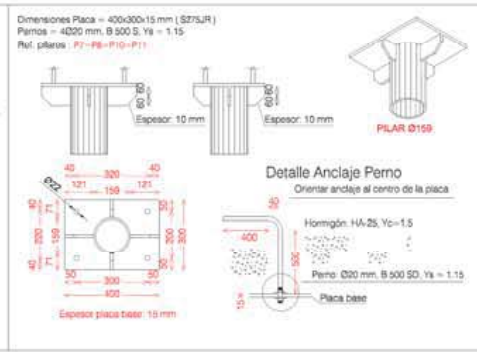
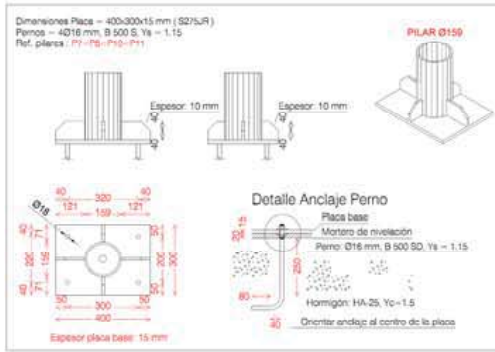
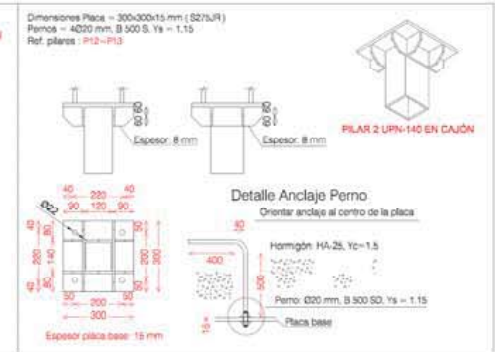
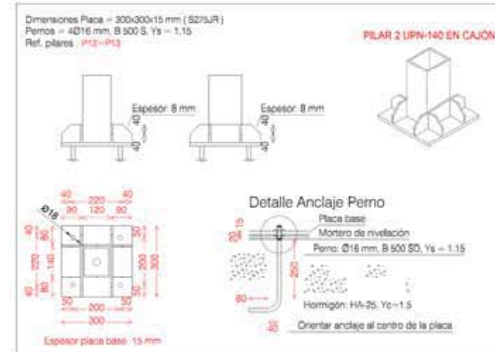
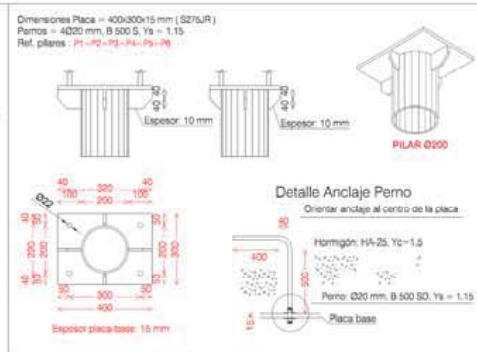
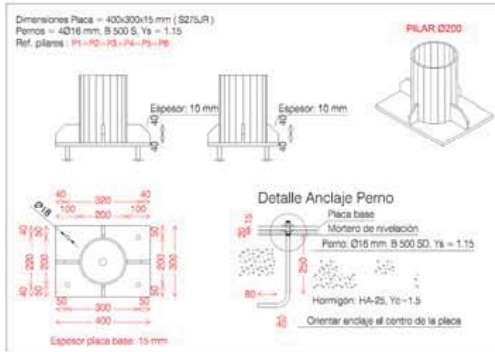

M1=M2=M3=M4 M5=M6=M7=M8 M9=M10=M11 M12=M13=M14 M15=M16=M17 M18=M19=M20 M21=M22=M23	P1=P2 P3=P4 P5=P6	P7=P8 P10 P11	P9	P12=P13

P. CUBIERTA

P. BAJA

MP	CLIENTE: EXC. PALOMERA	REF. PROYECTO: #838
FECHA: 01	OBRA: PILARES BOG GUARINZO	ESCALA: A1
TÍTULO: ANCLAJES	PROYECTADO: REVISADO:	

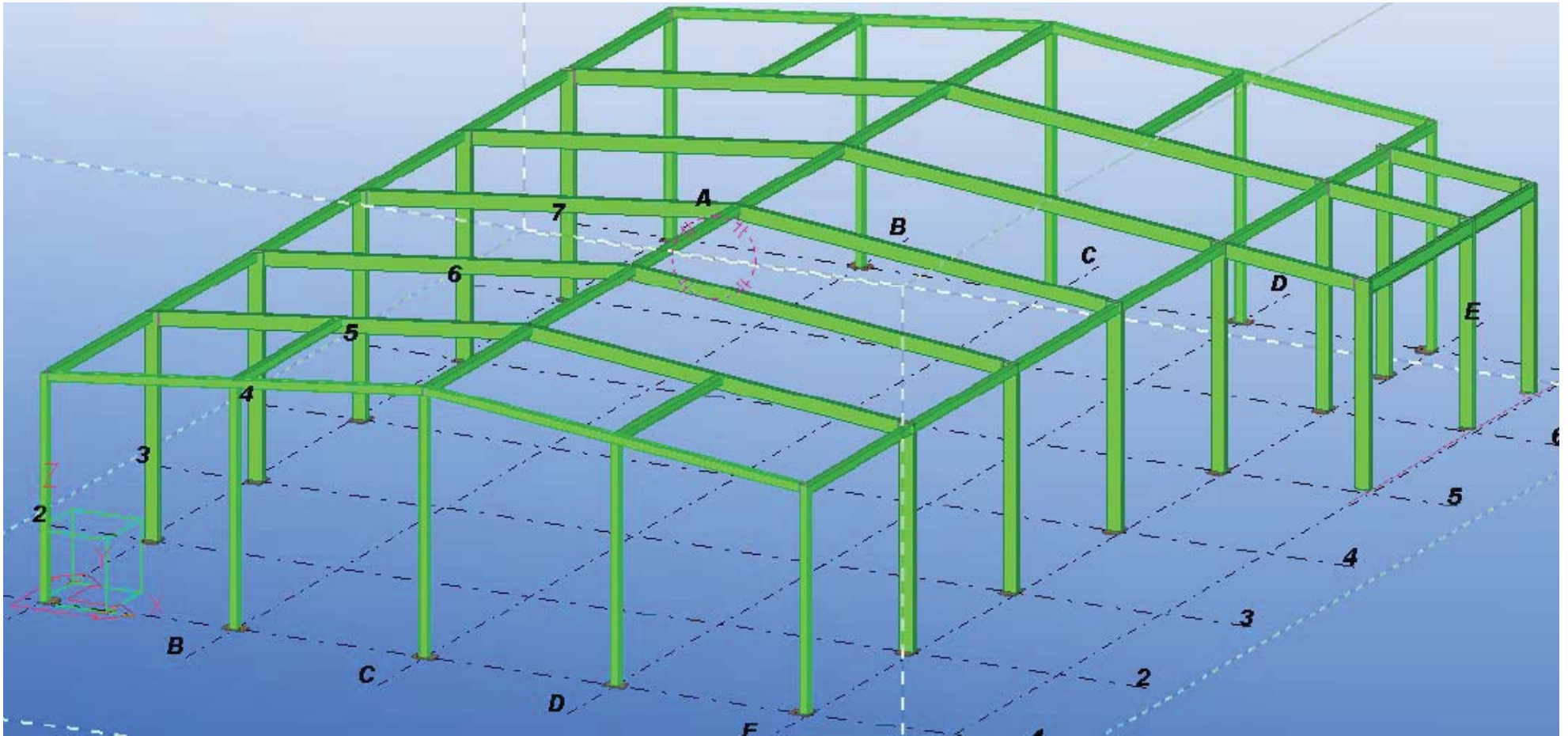

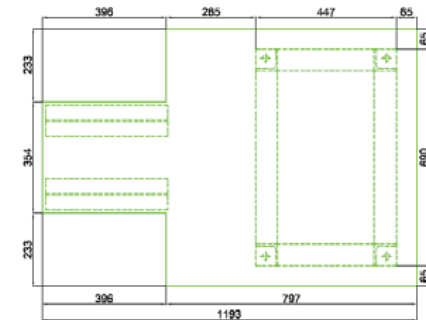
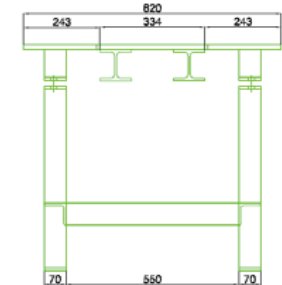
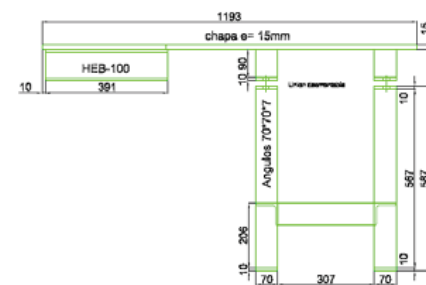
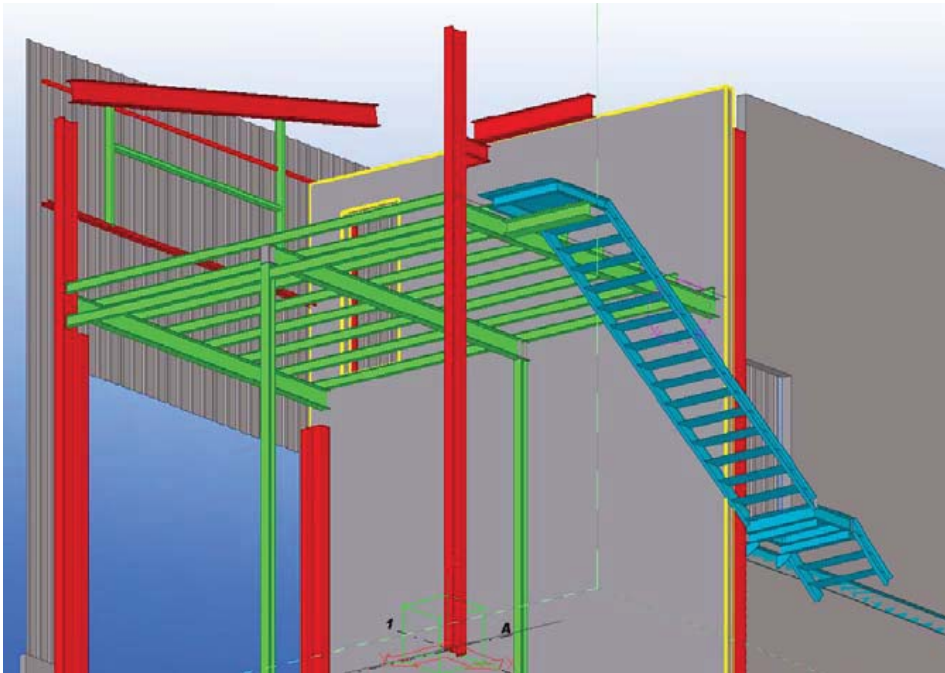

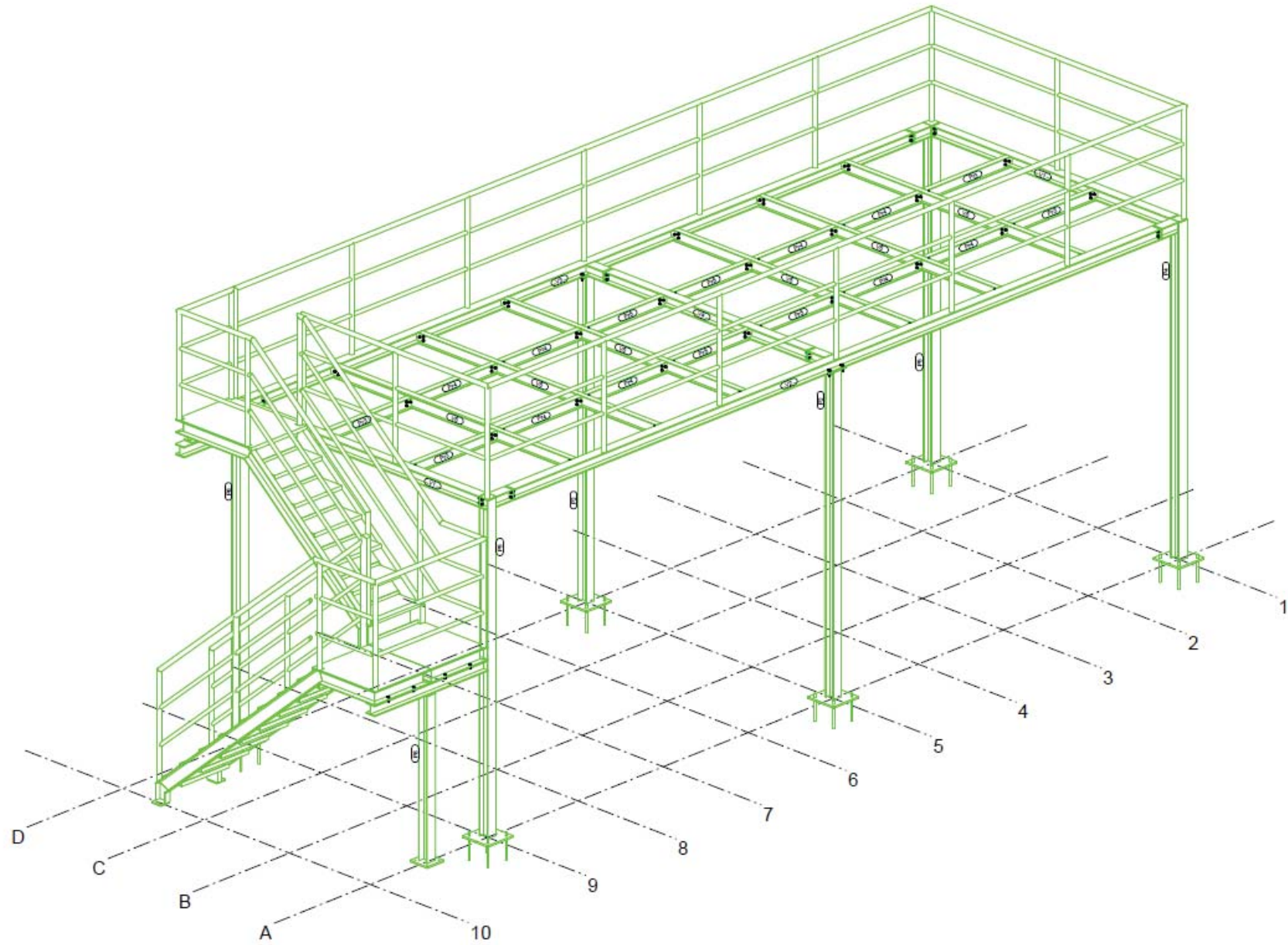

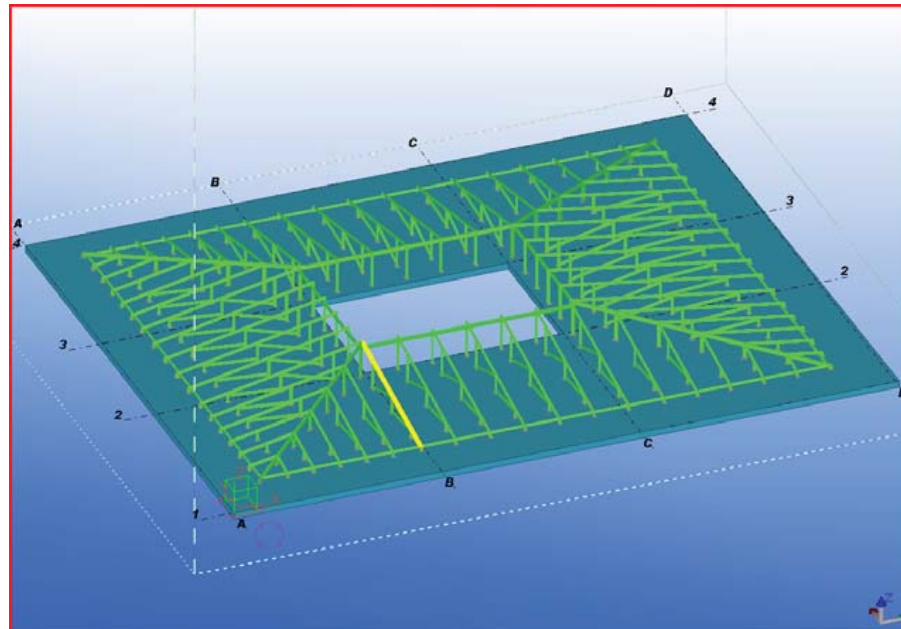
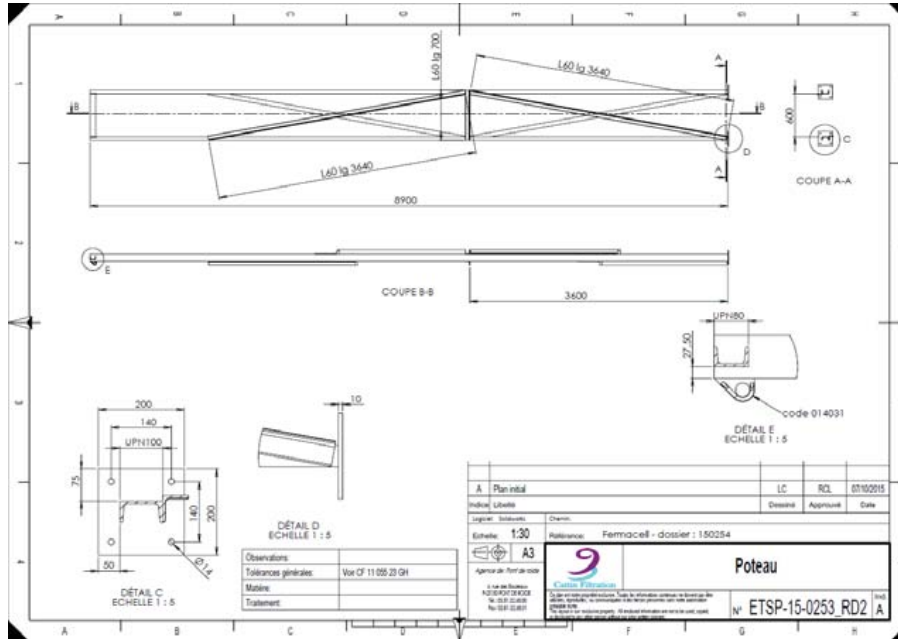

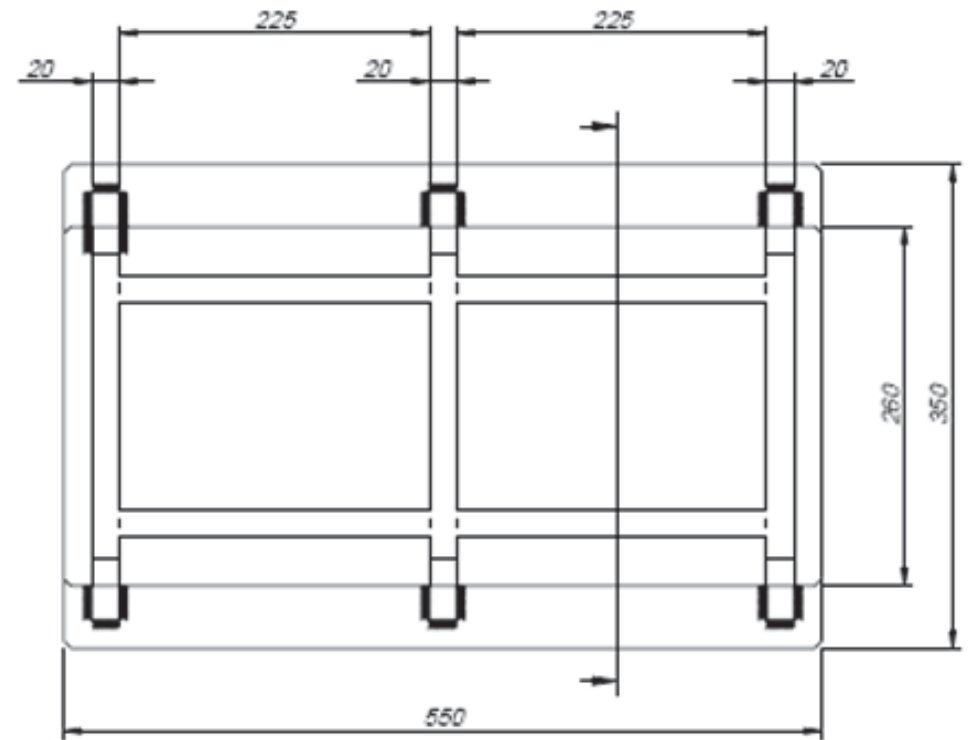
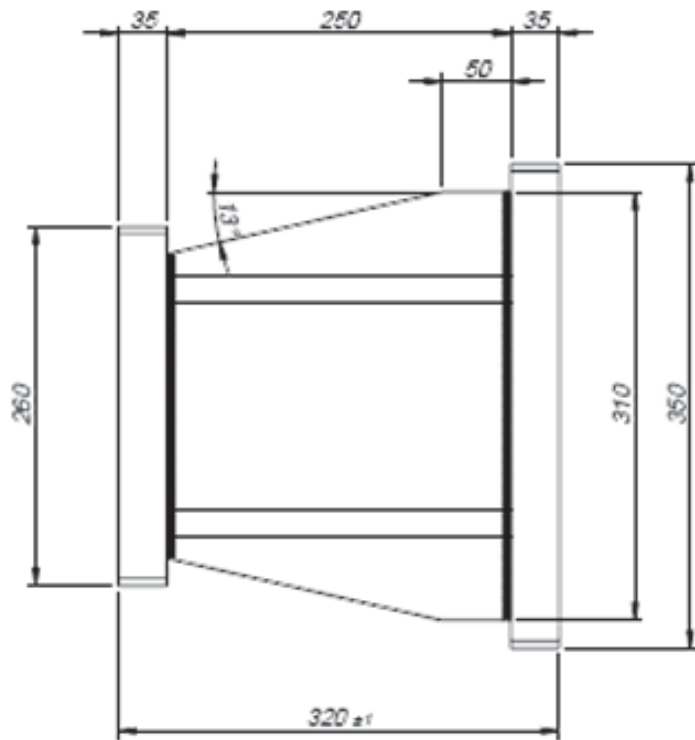
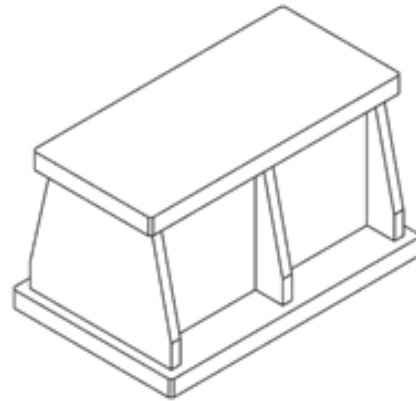

MP

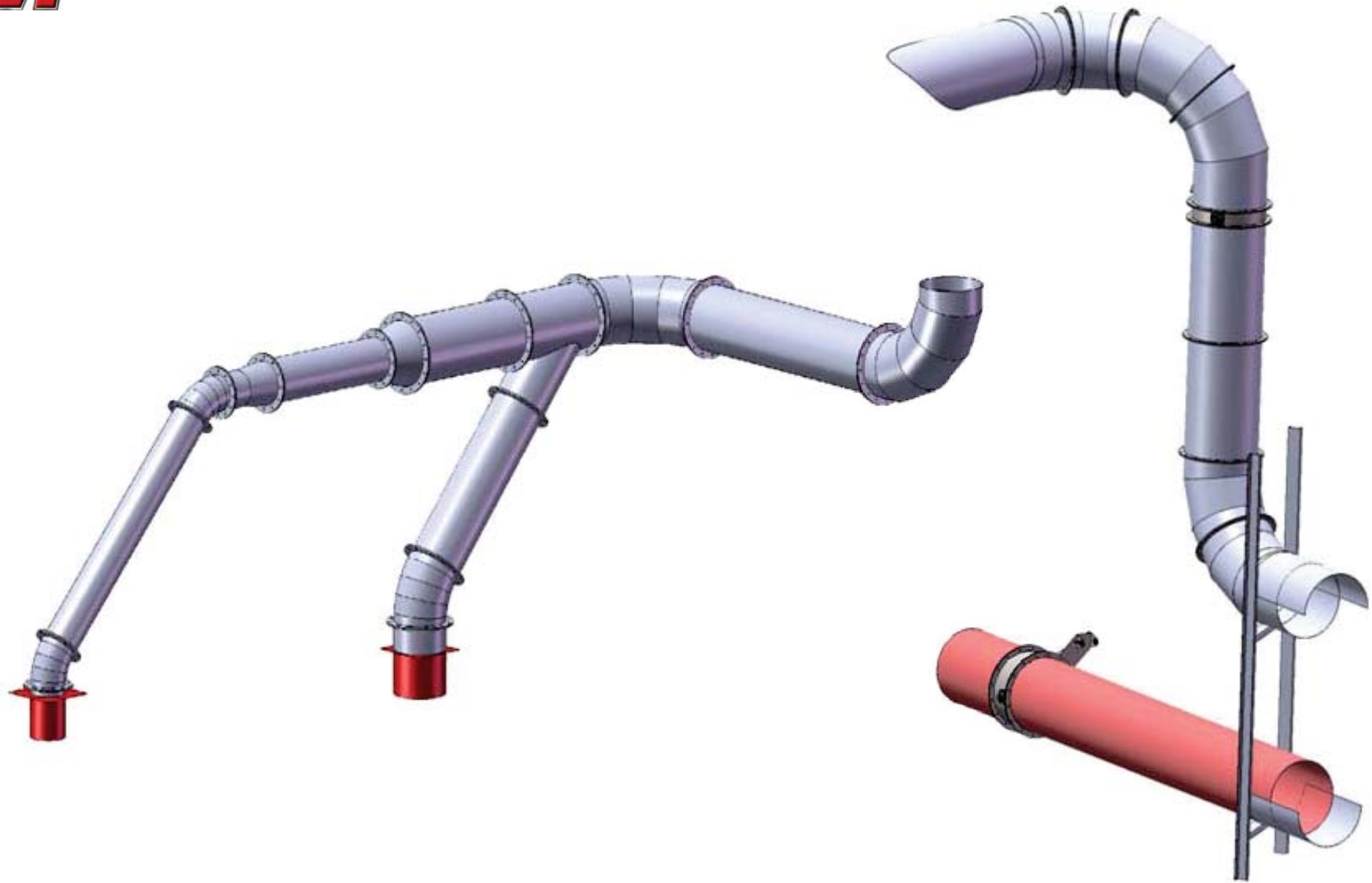

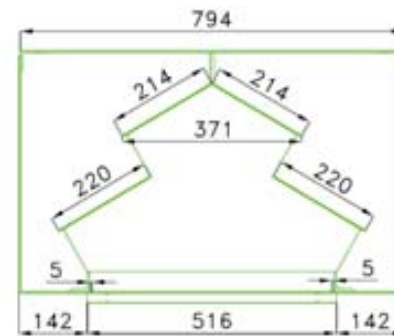
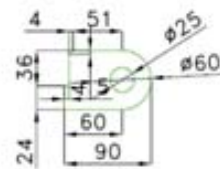
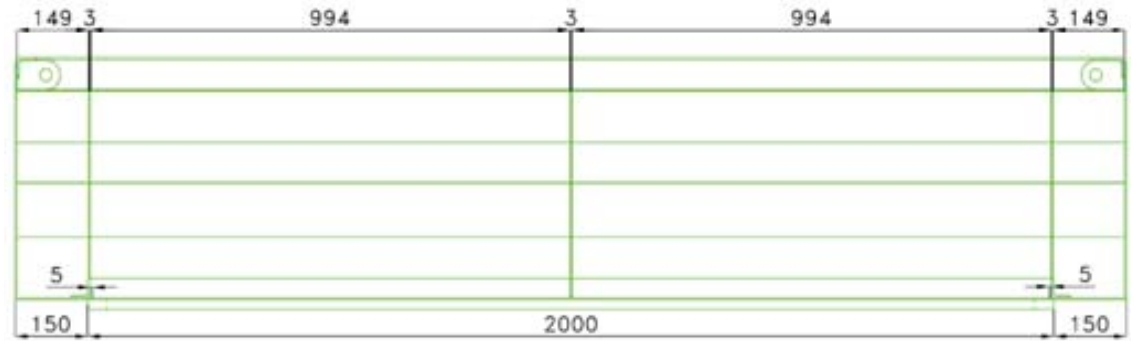

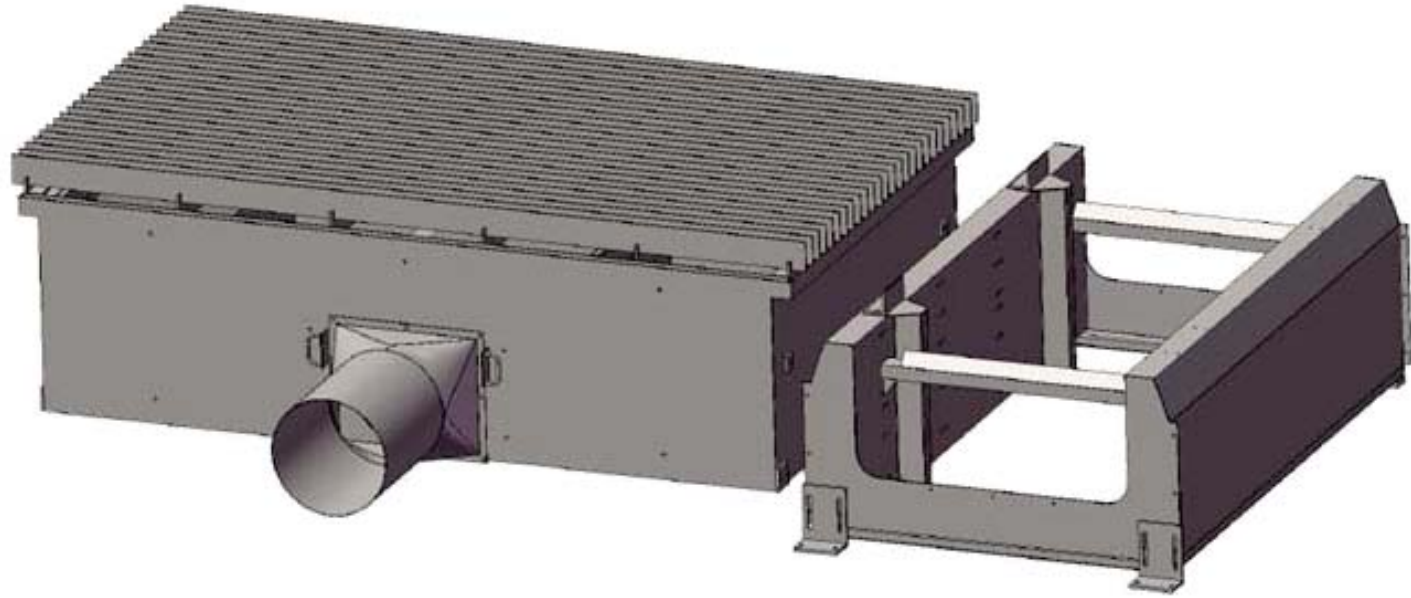

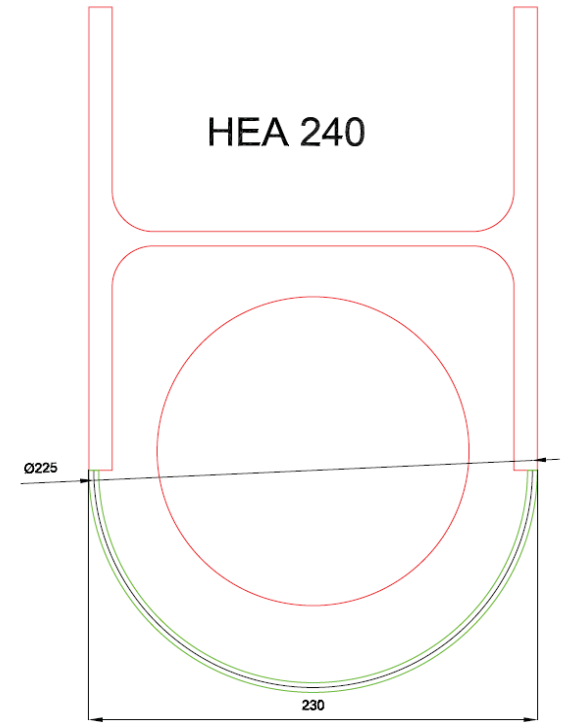
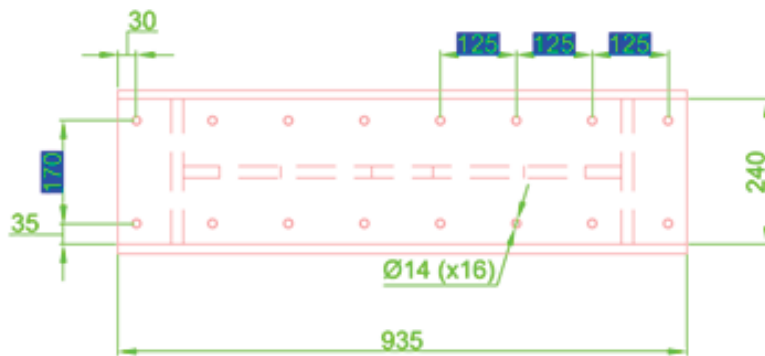
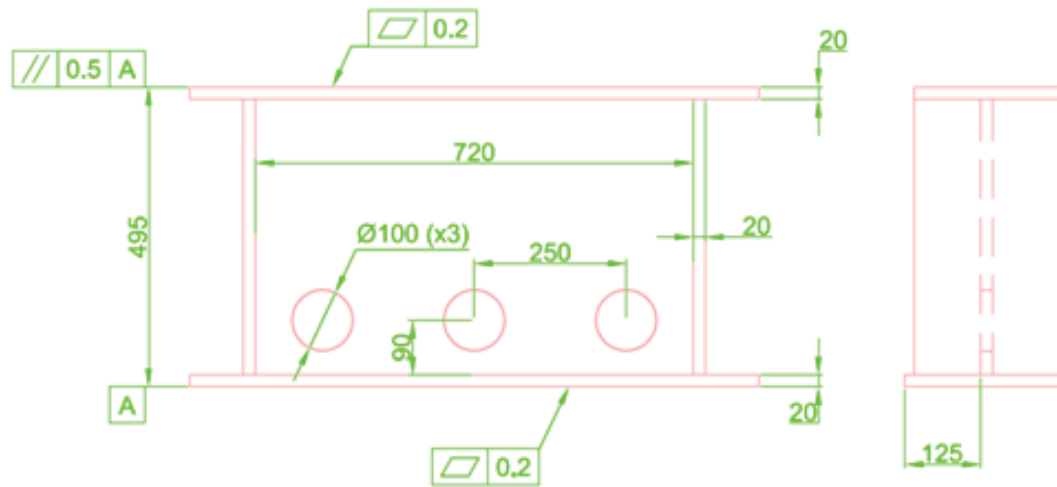
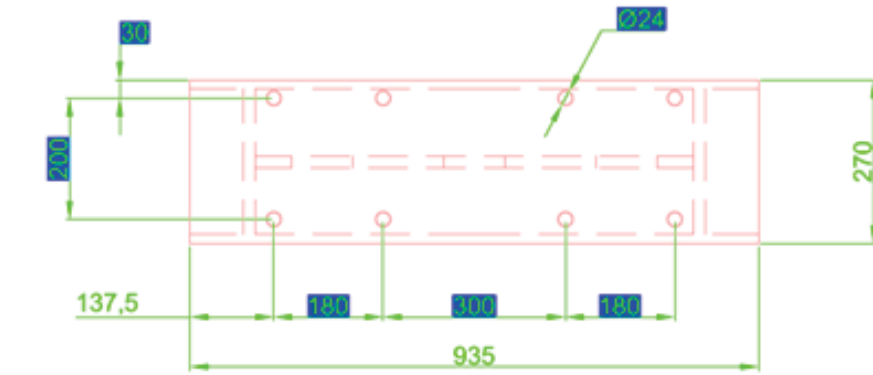

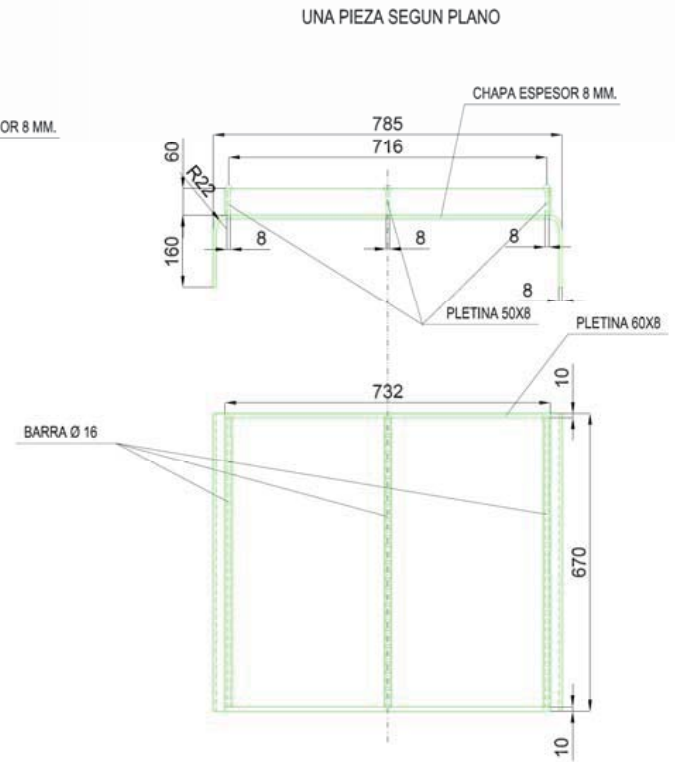
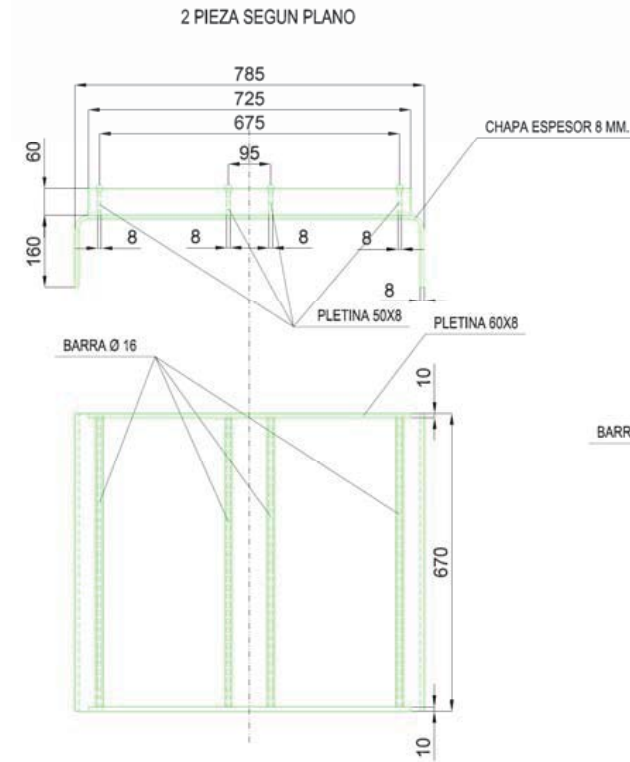
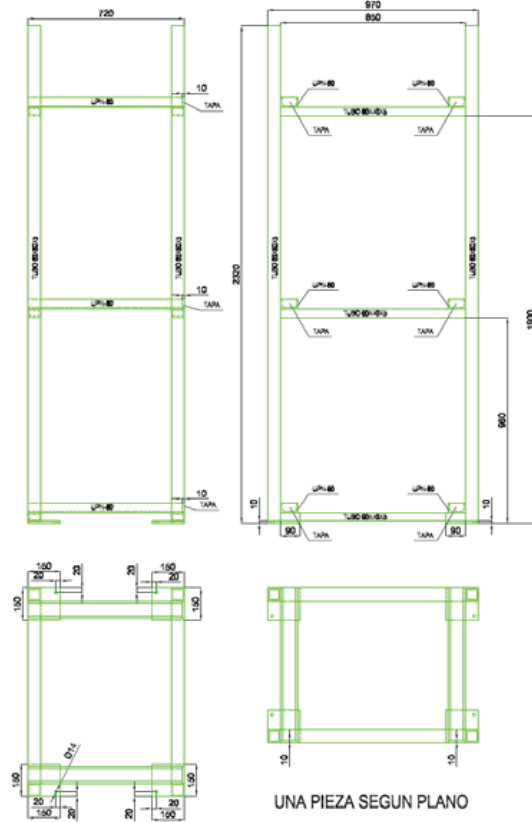

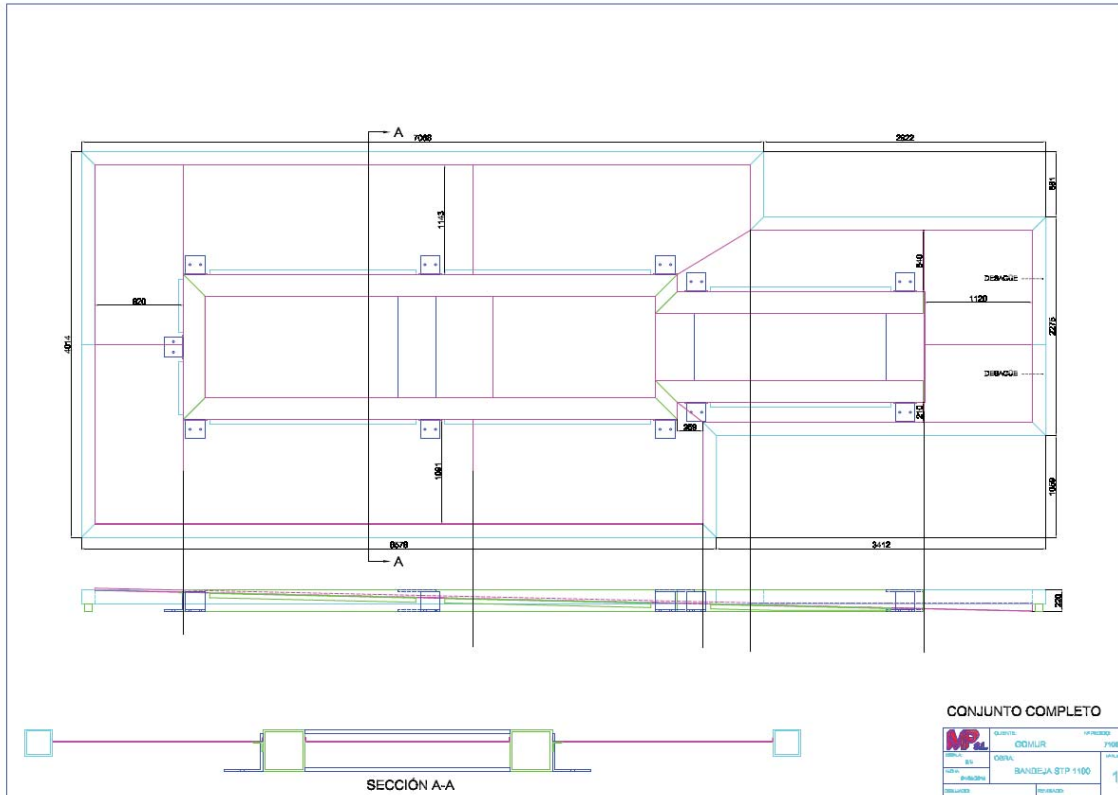
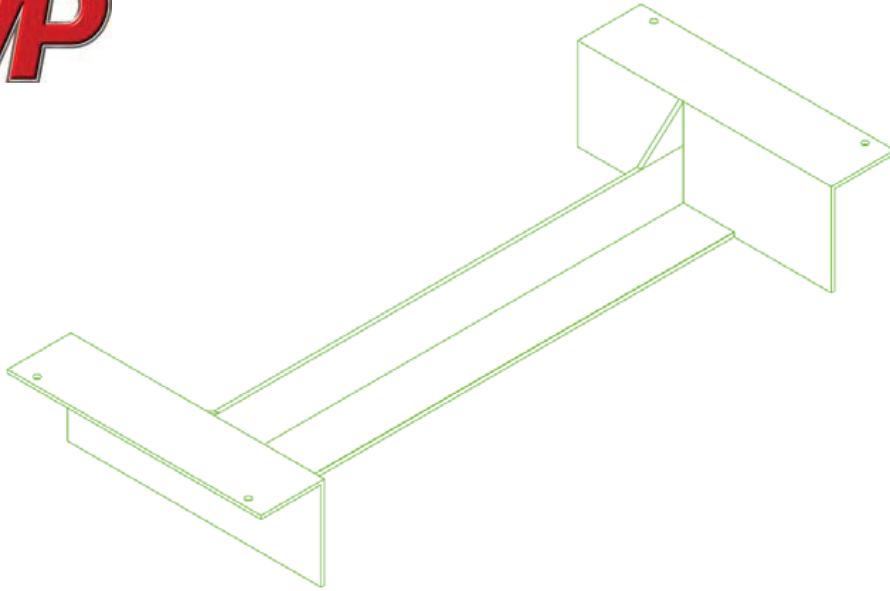

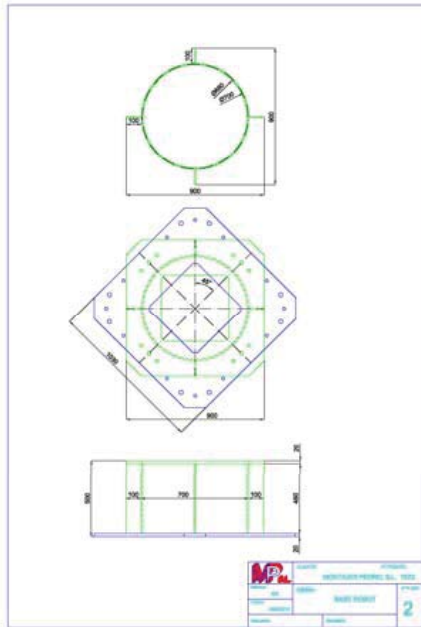

ECCIÓN E-E
ESCALA 1 : 5

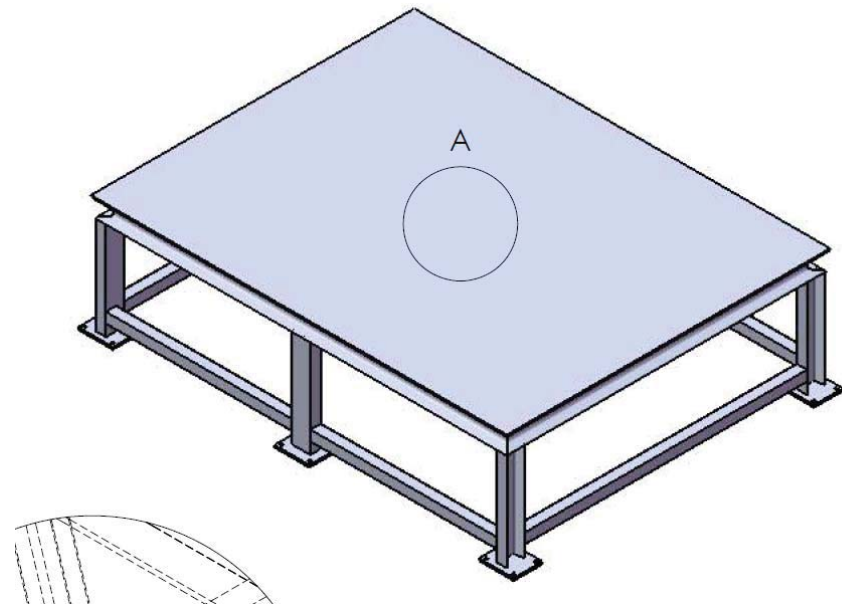
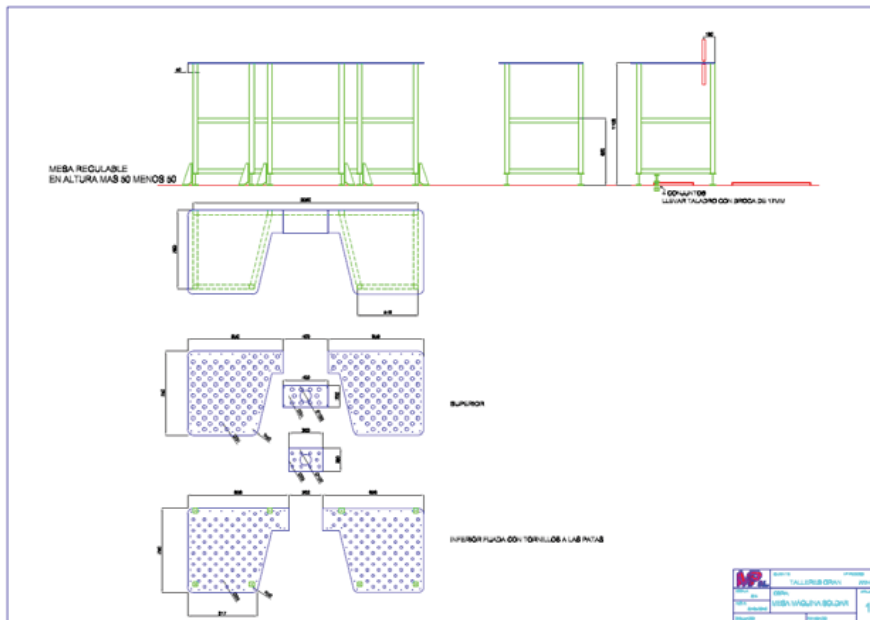
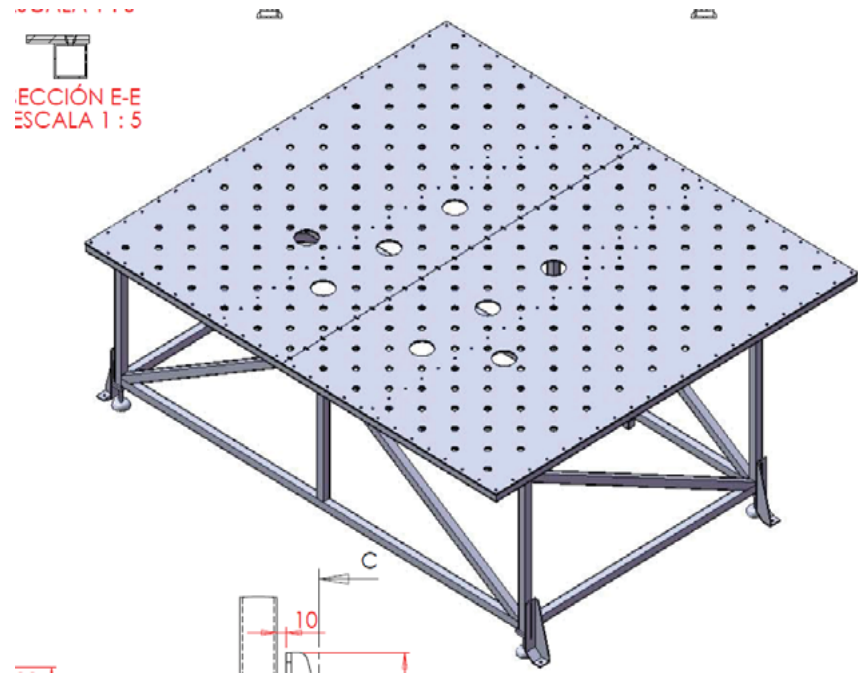

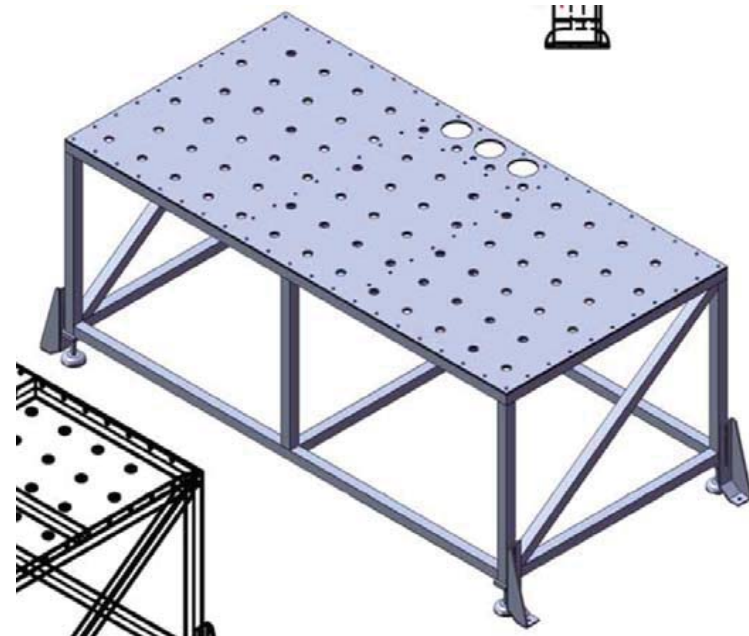
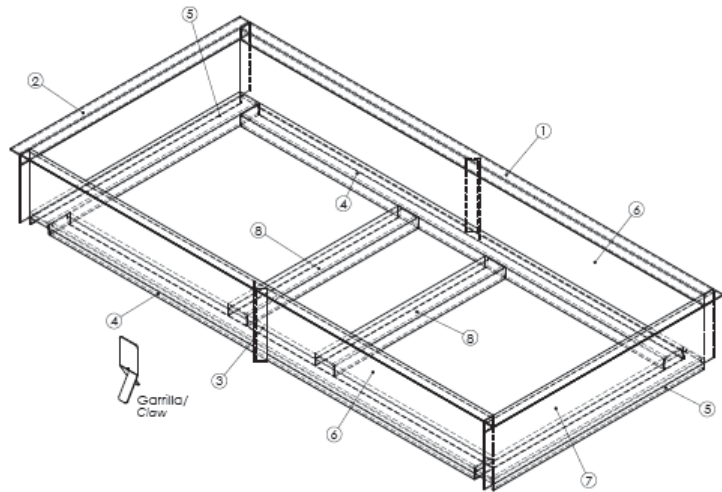
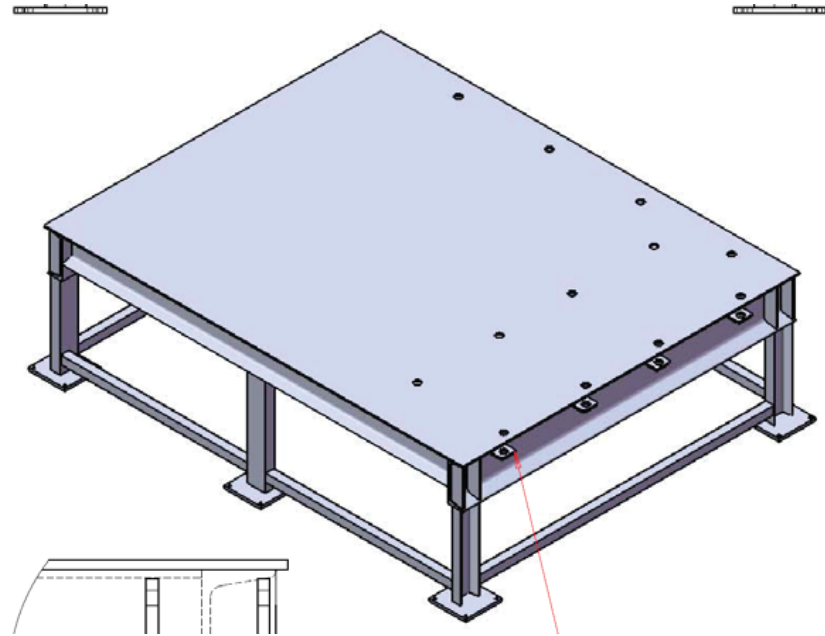
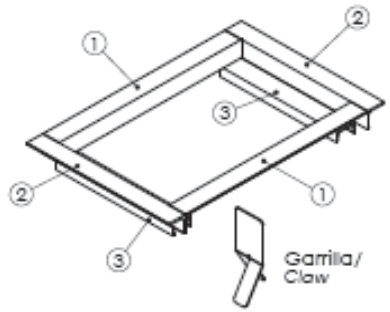

MP

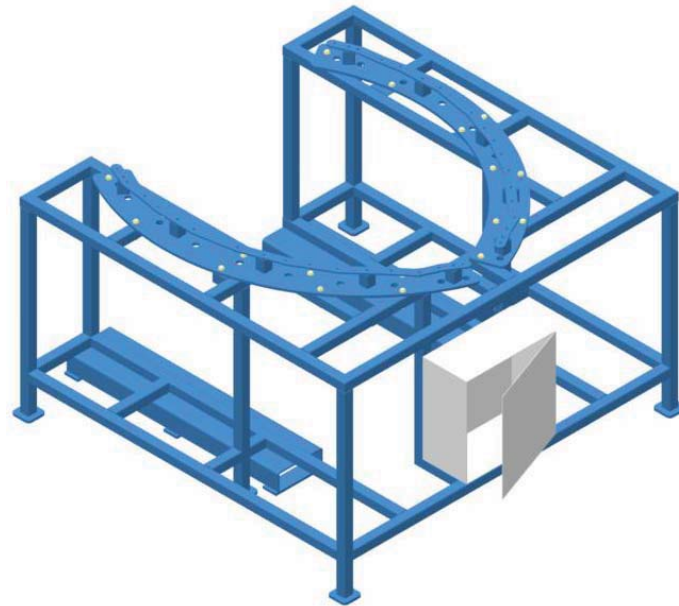
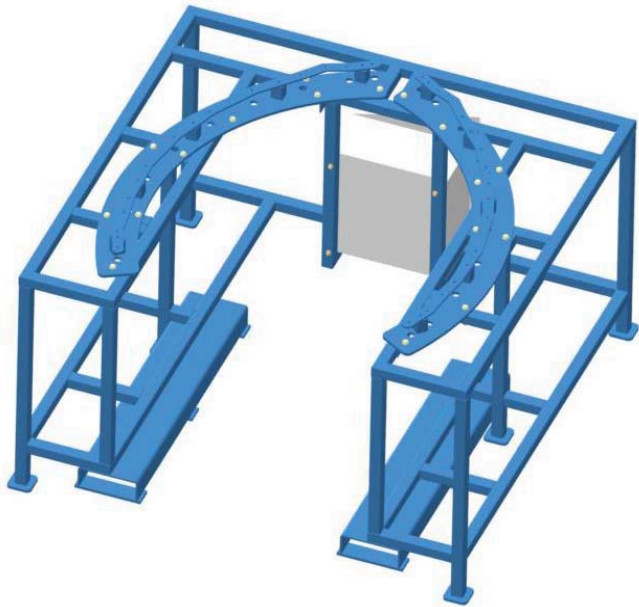
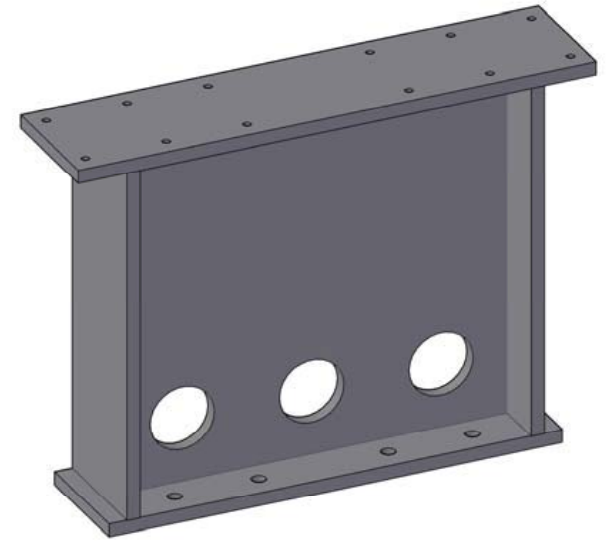
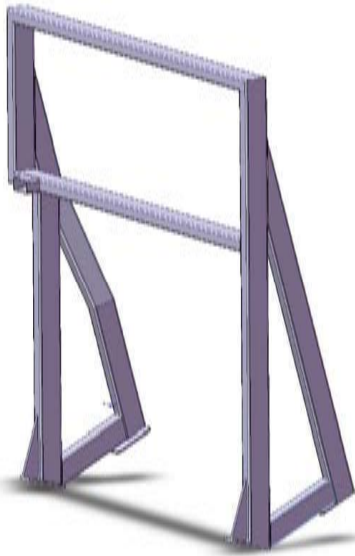

MP



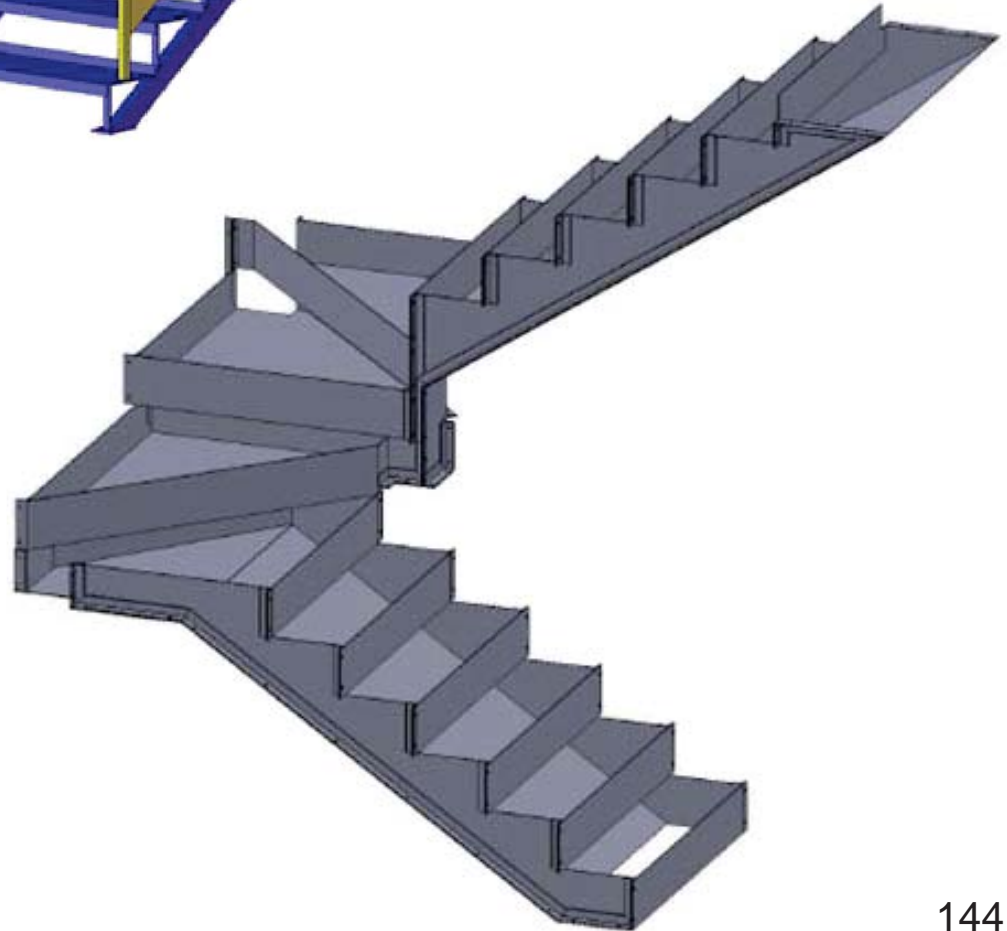
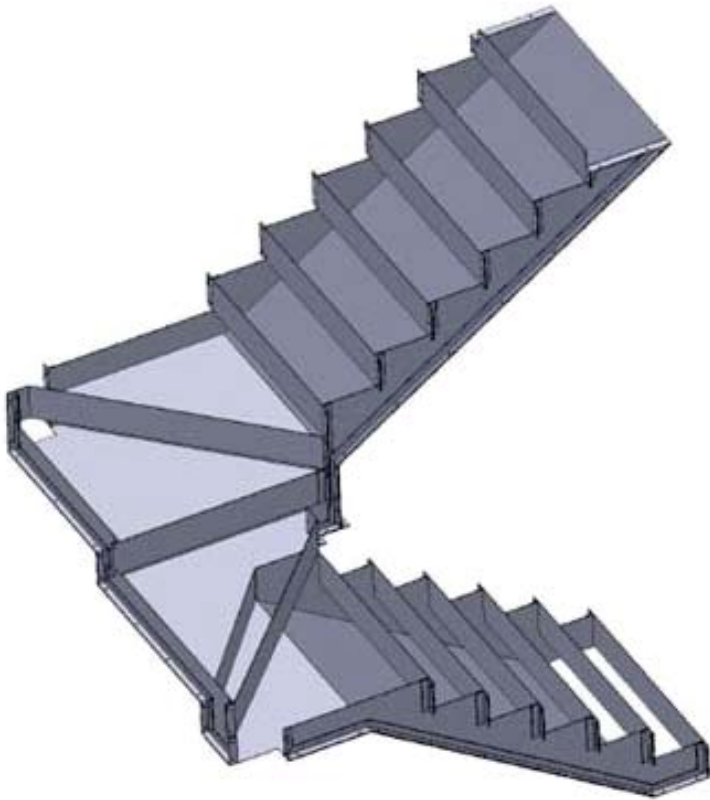

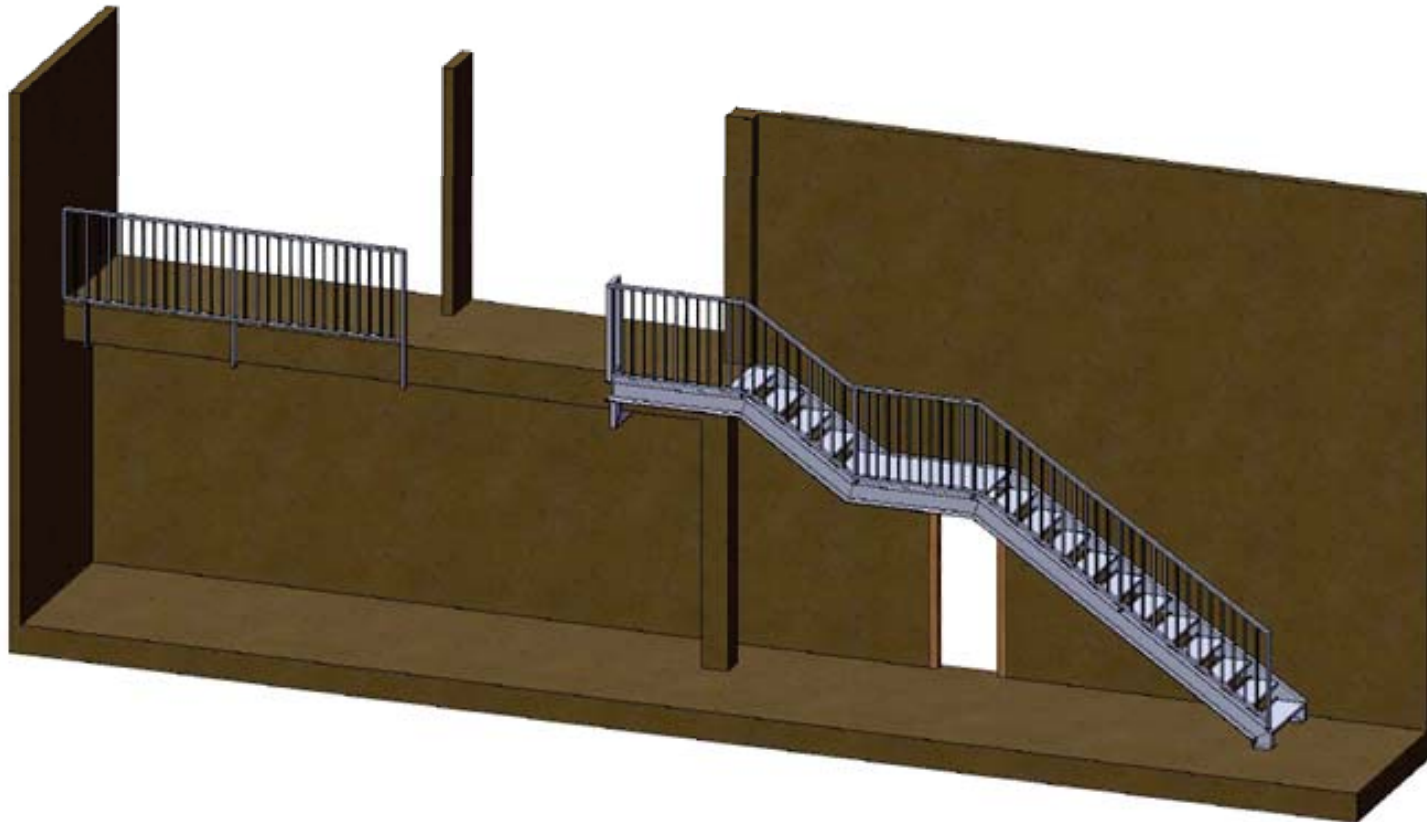
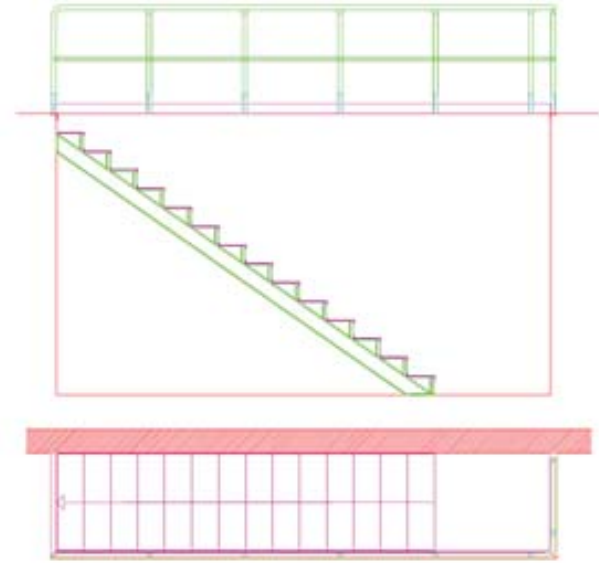
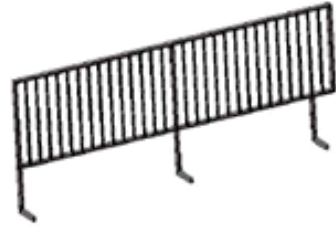
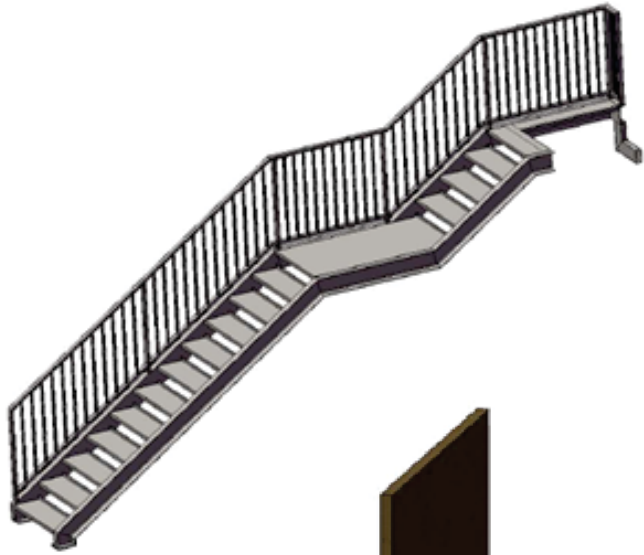

MP

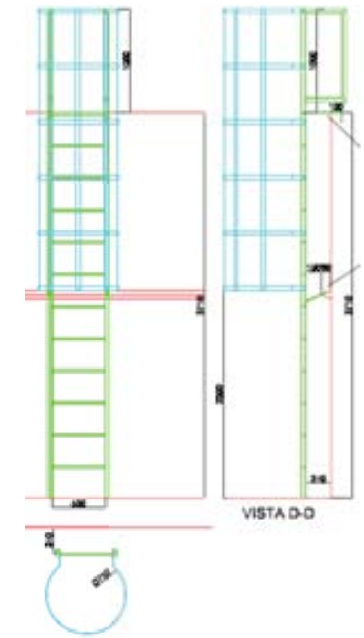
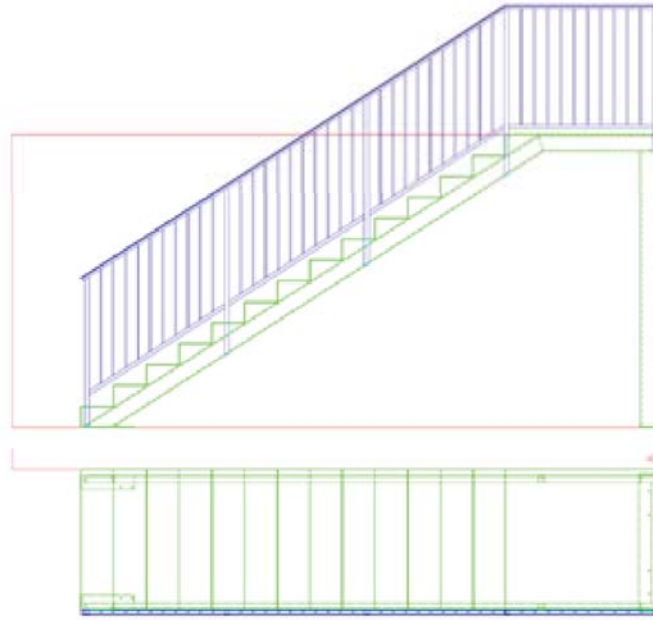
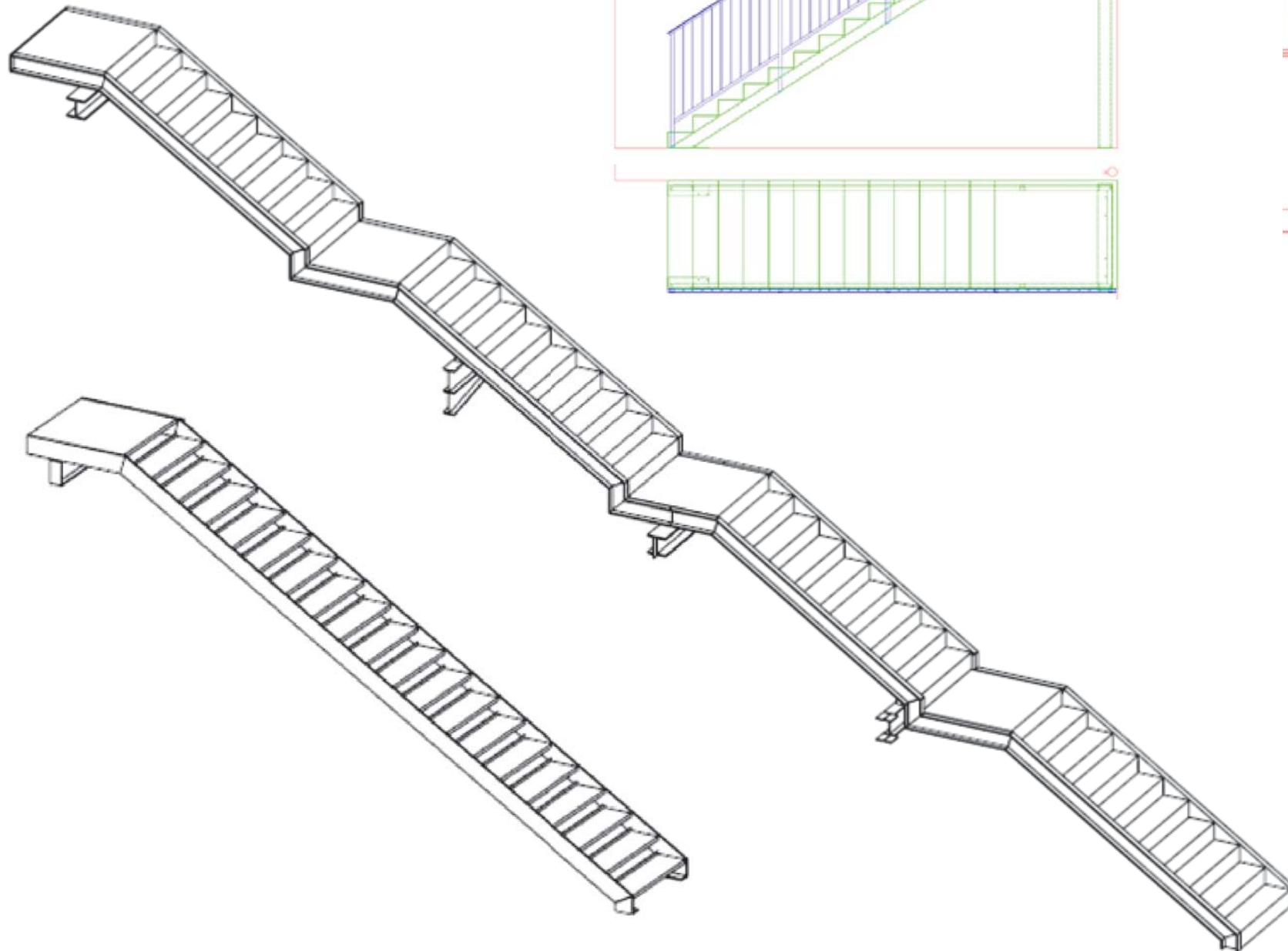

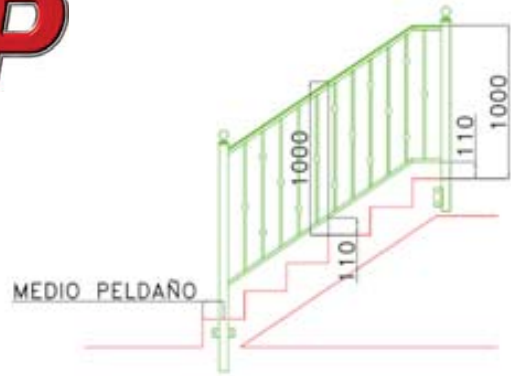

BARANDILLA TIPO, EN TRAMO DE ESCALERA



BARANDILLA TIPO, EN TRAMO RECTO

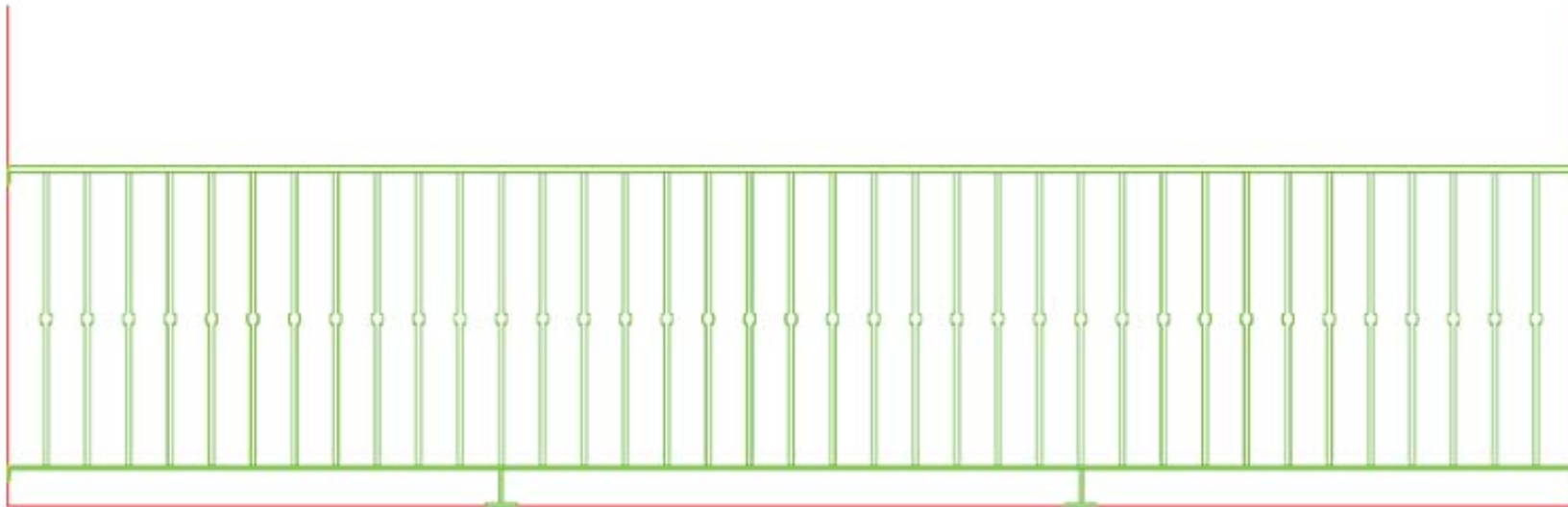

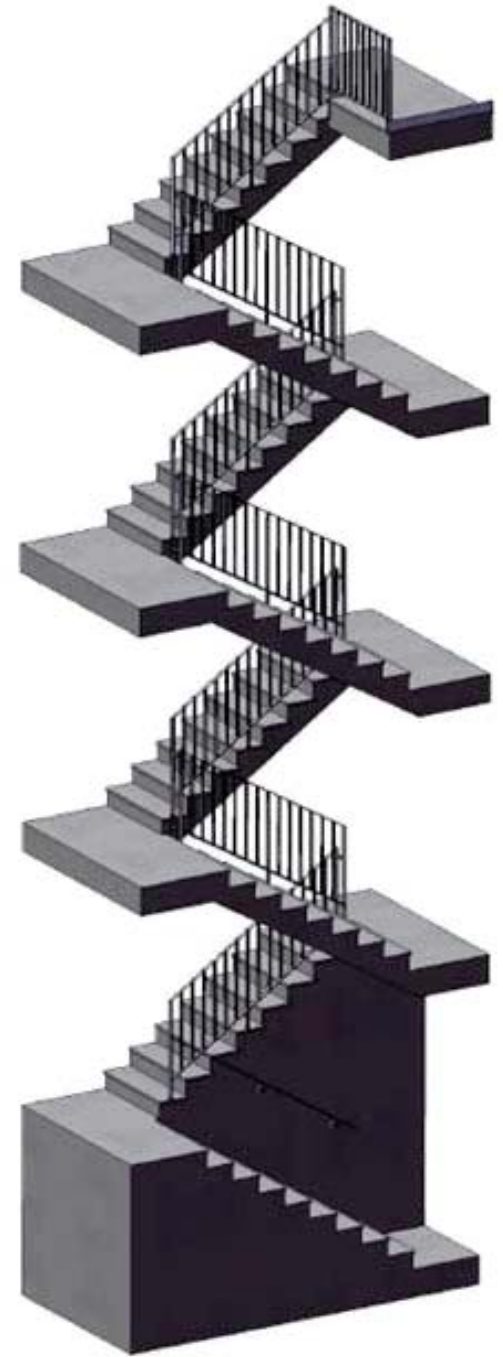
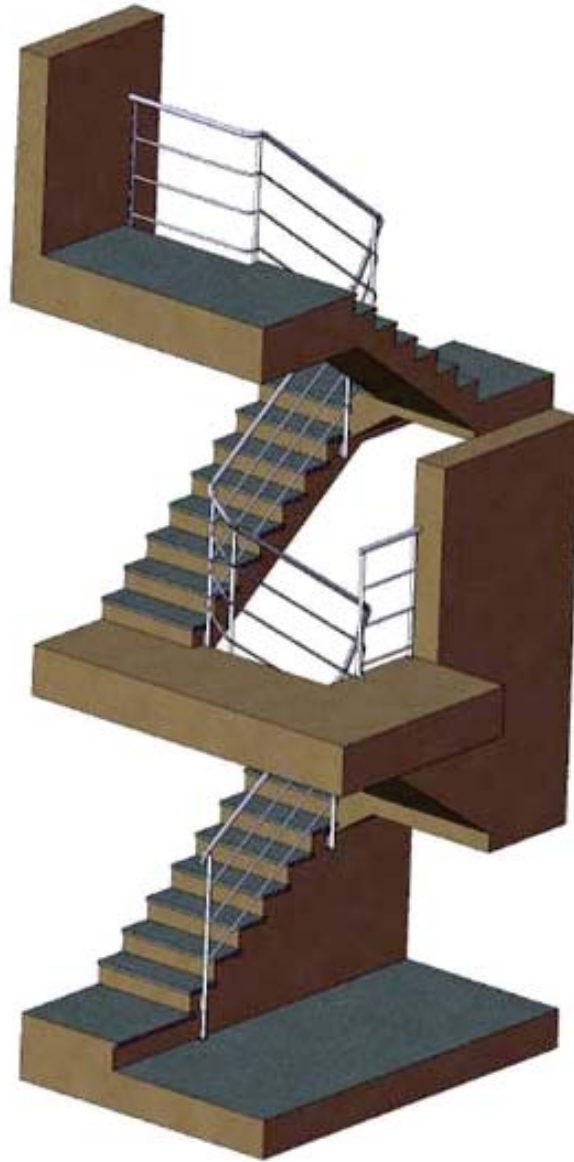

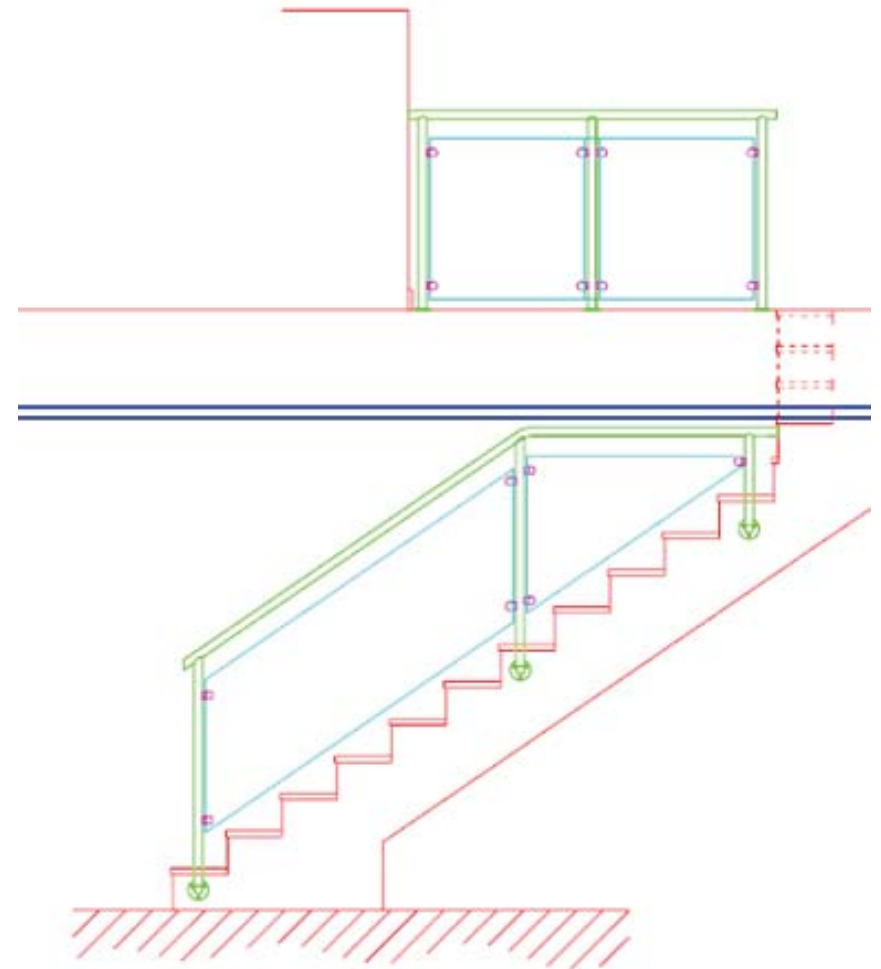
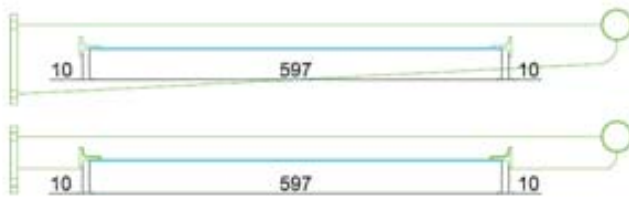
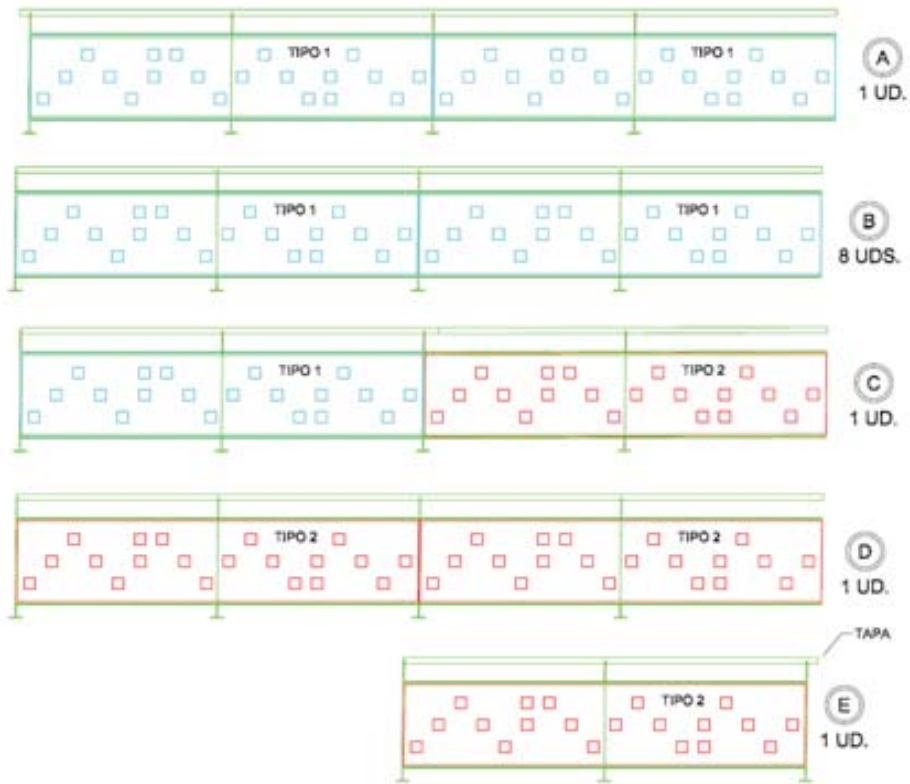

MP

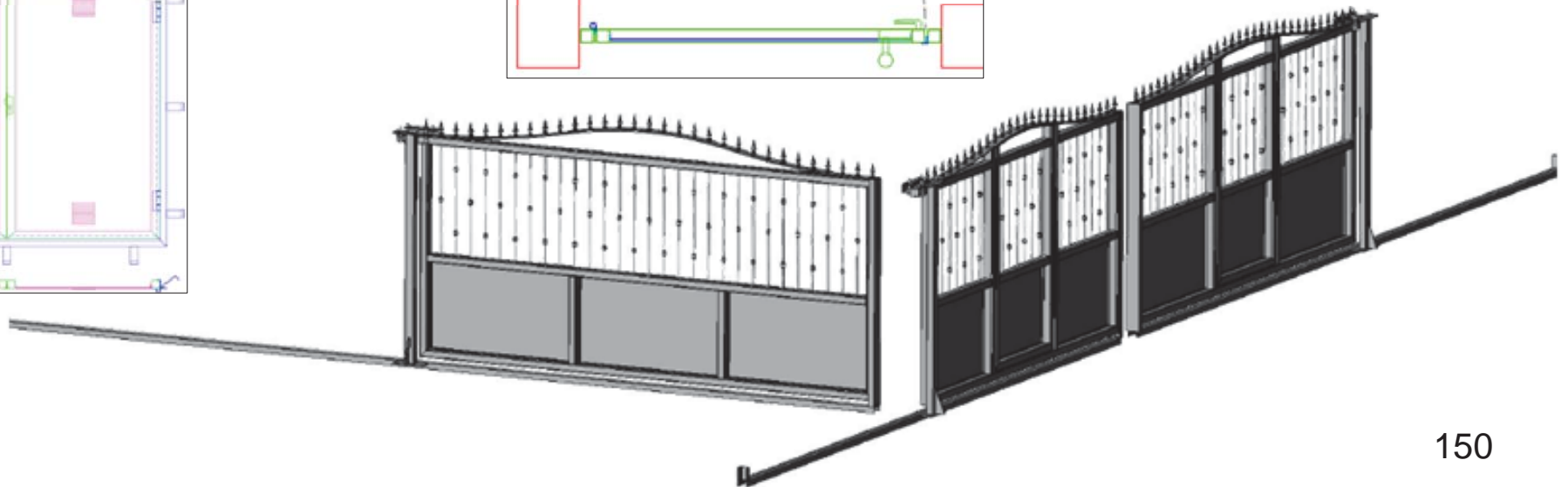
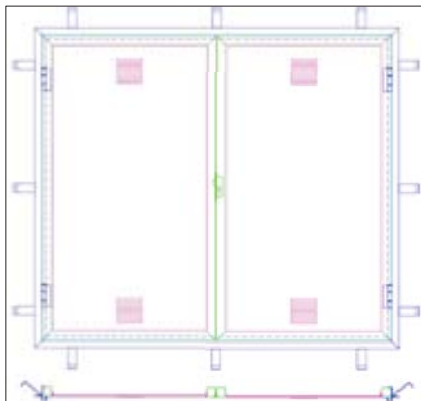
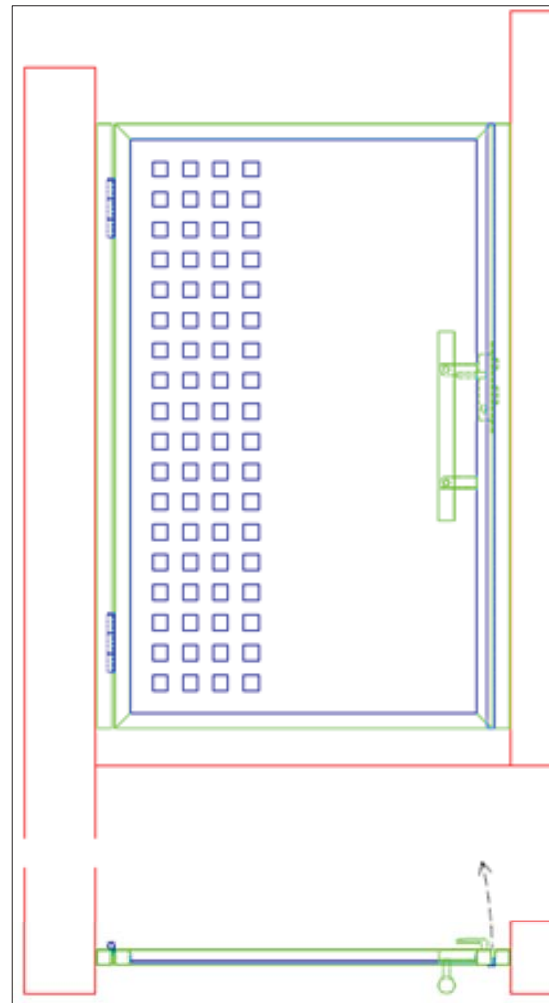

MP

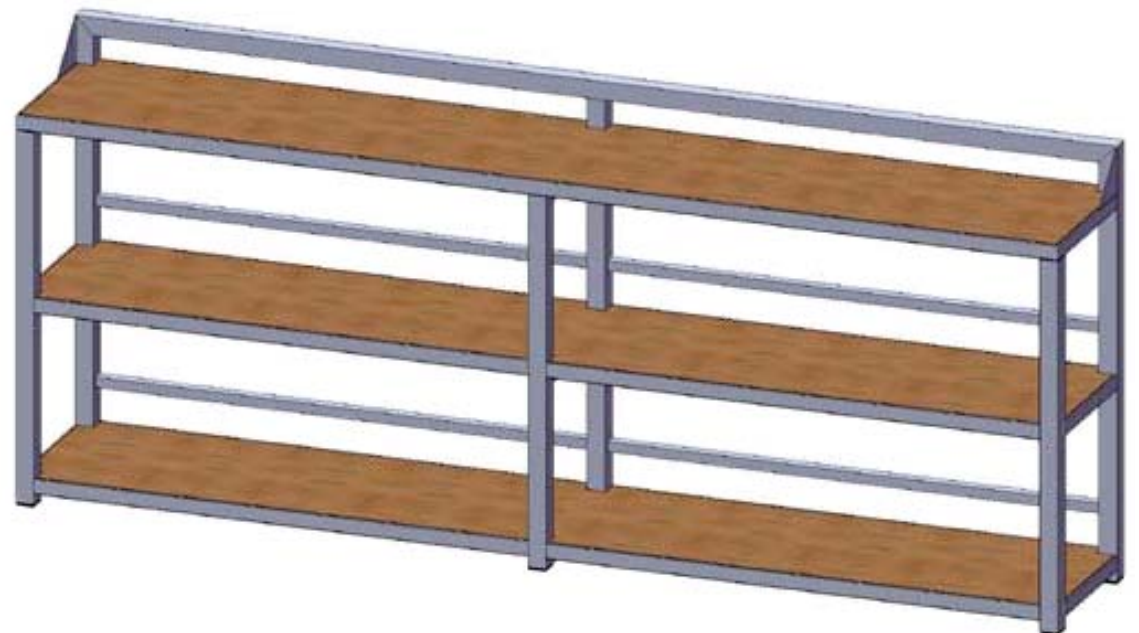
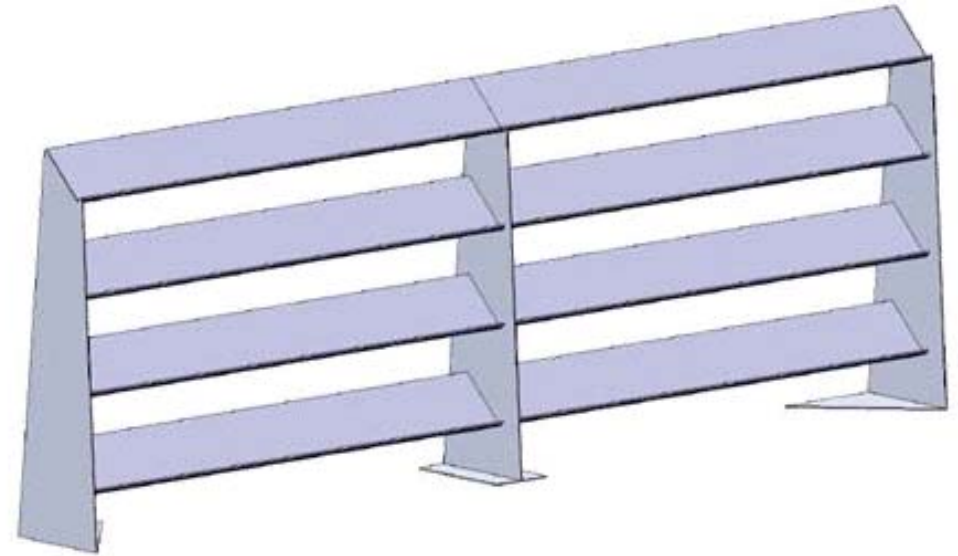
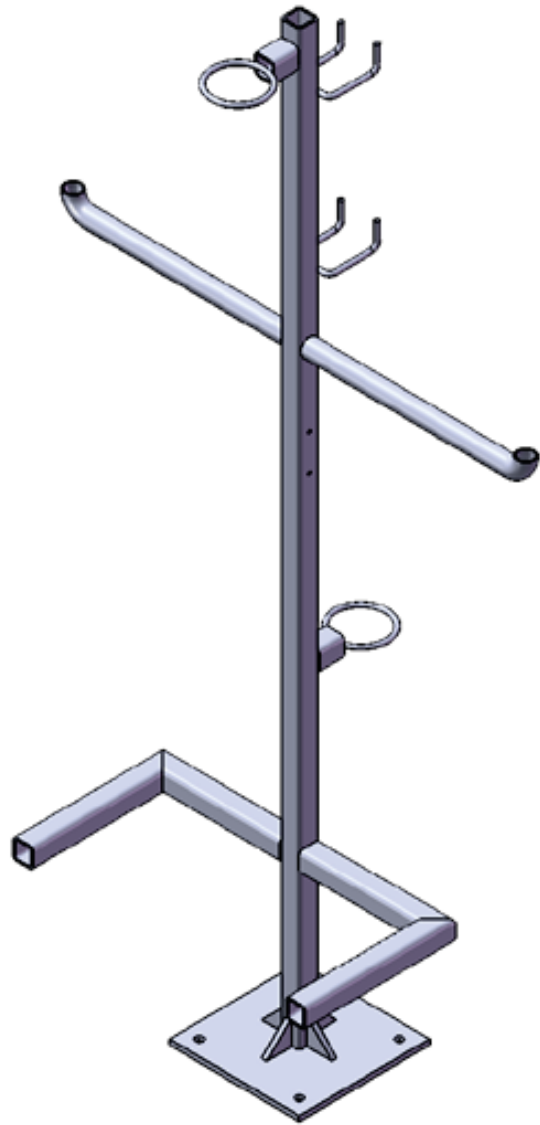

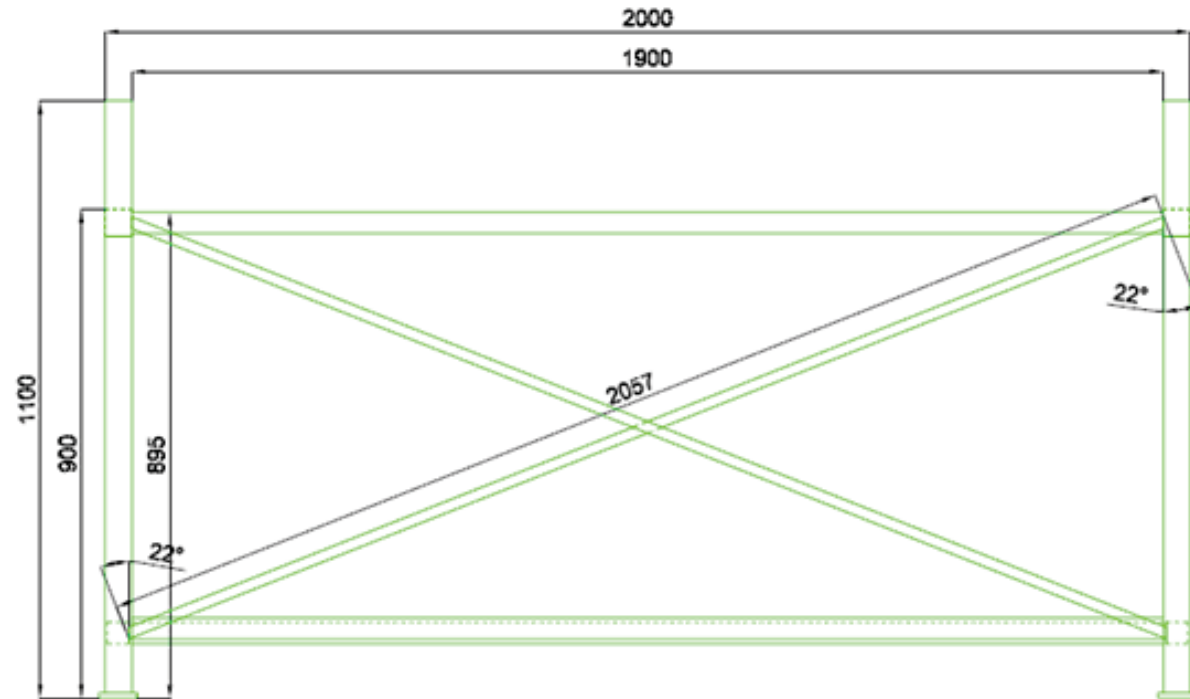
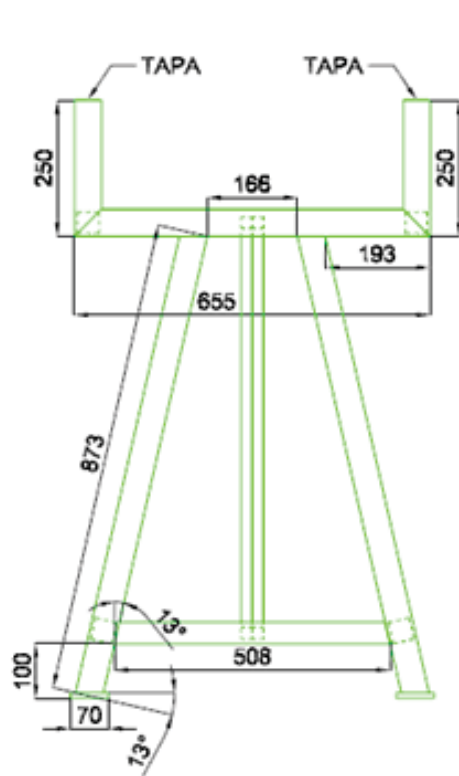
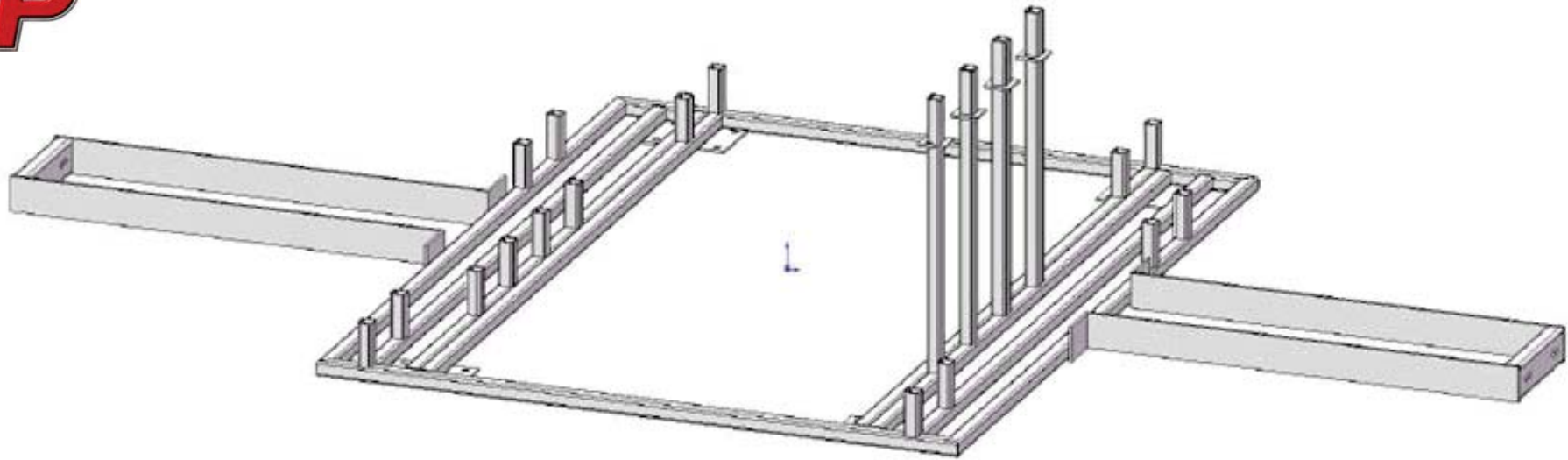

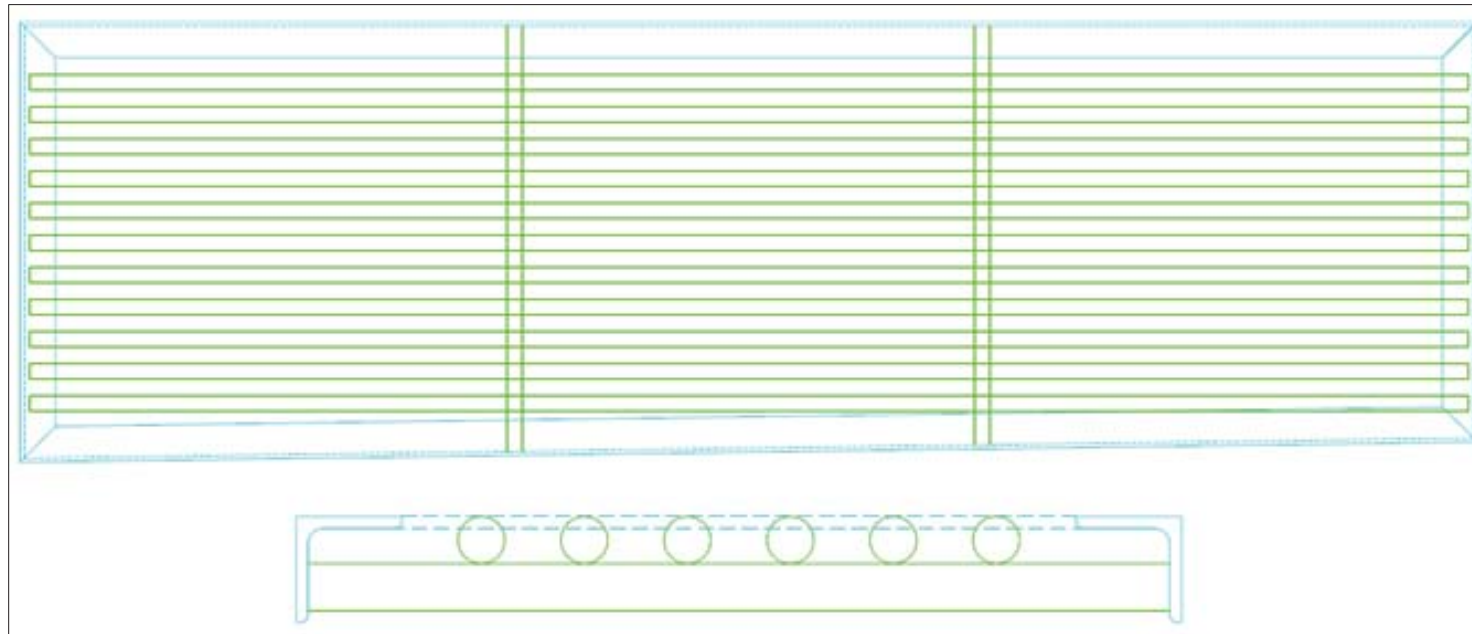
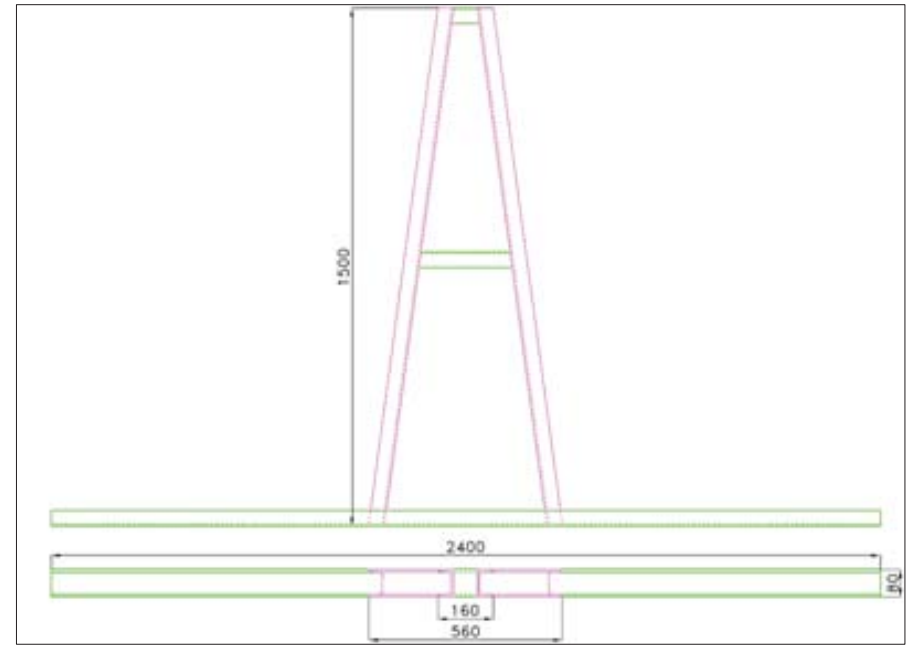
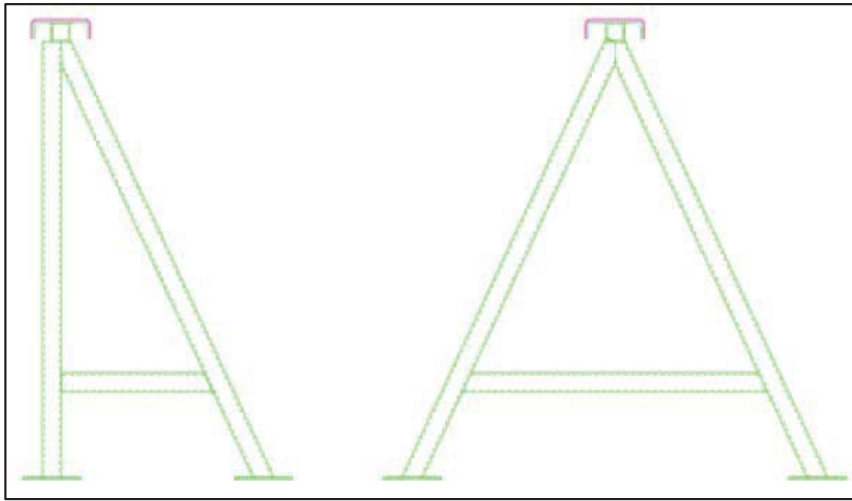

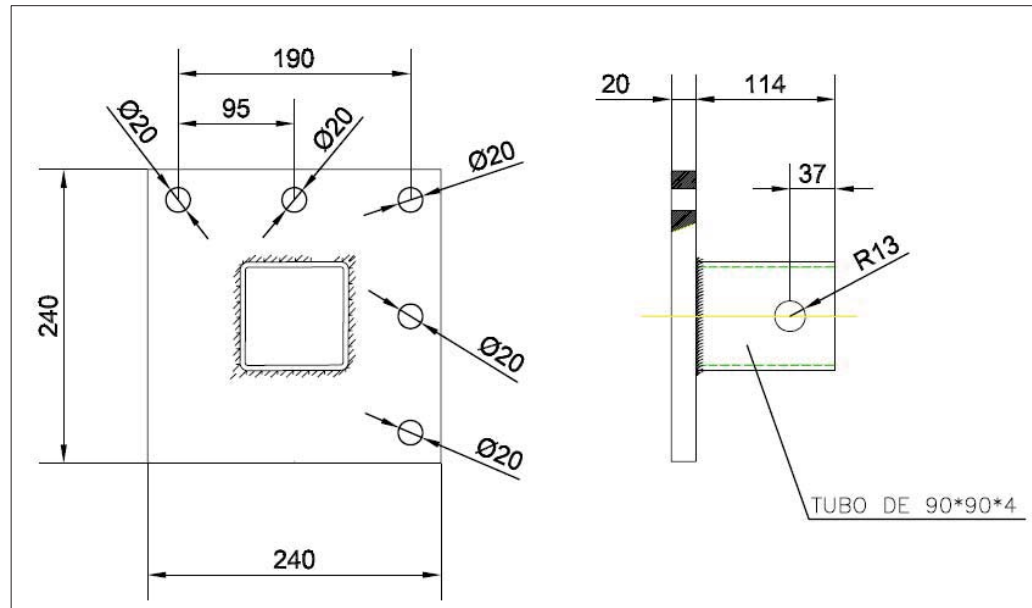
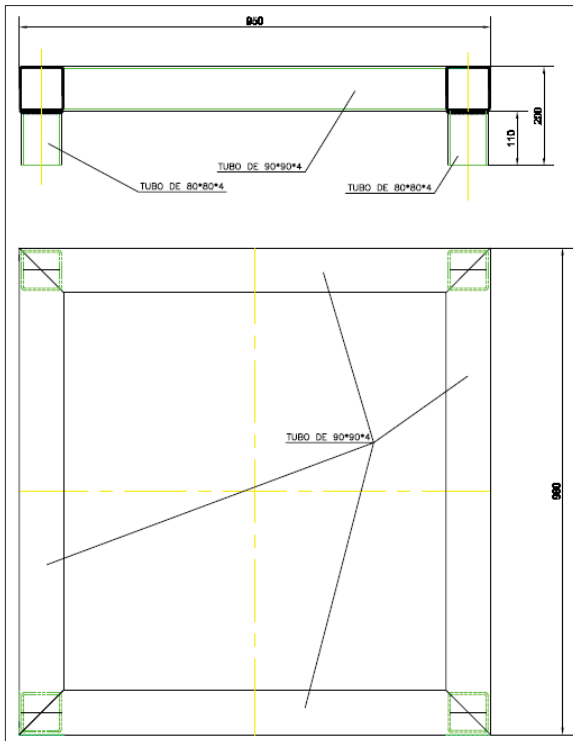
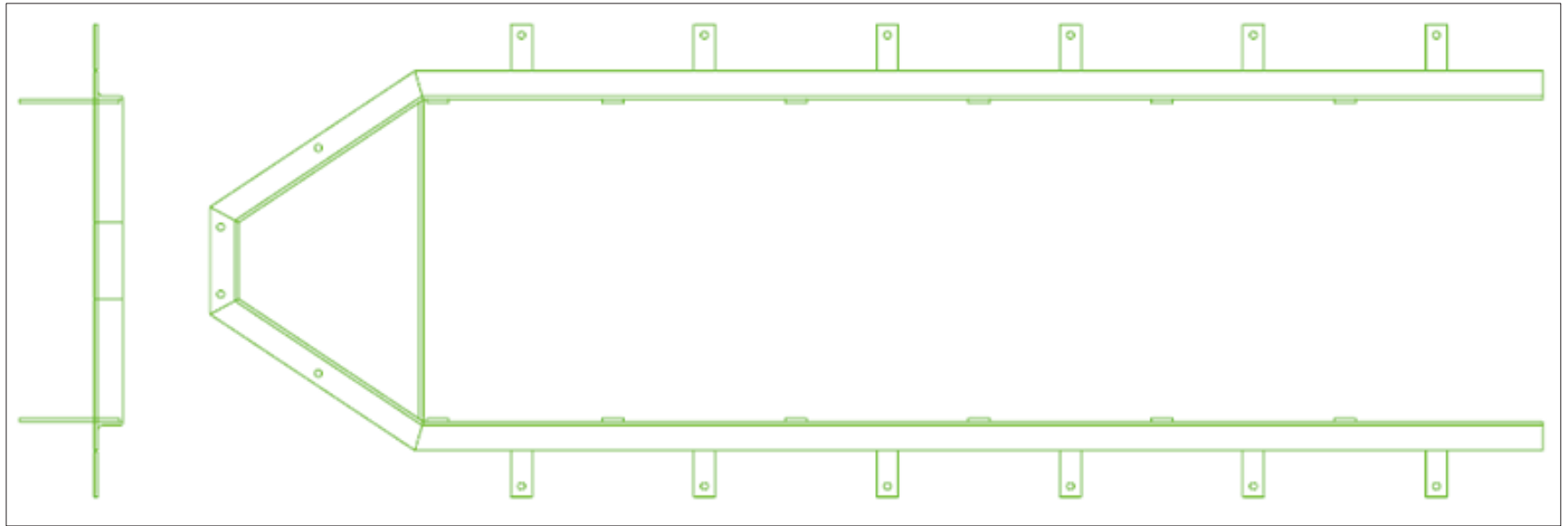

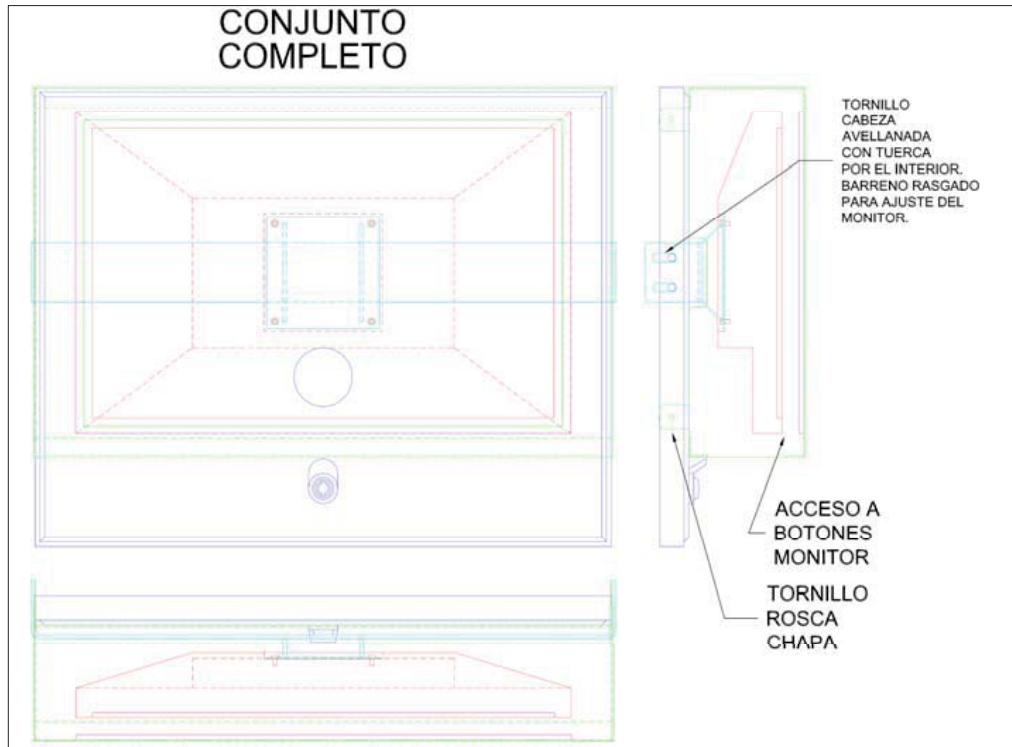
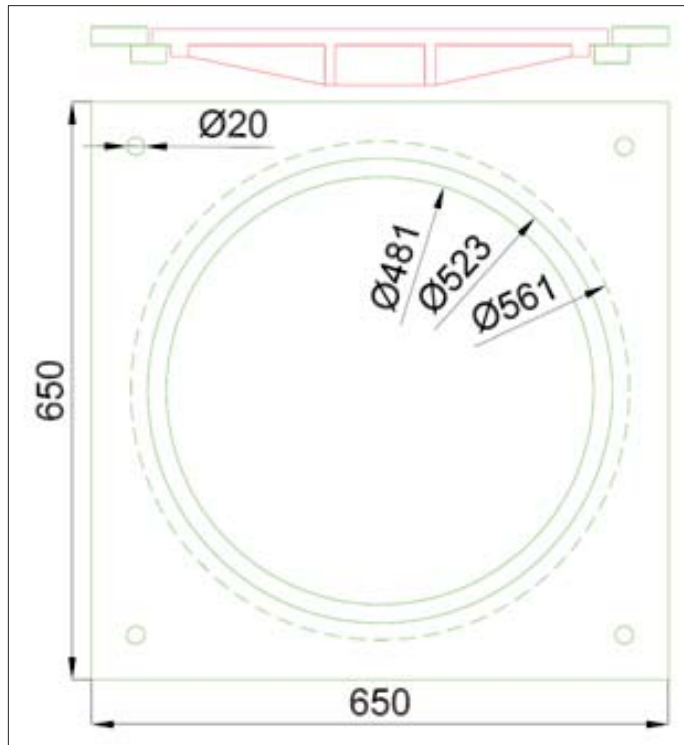
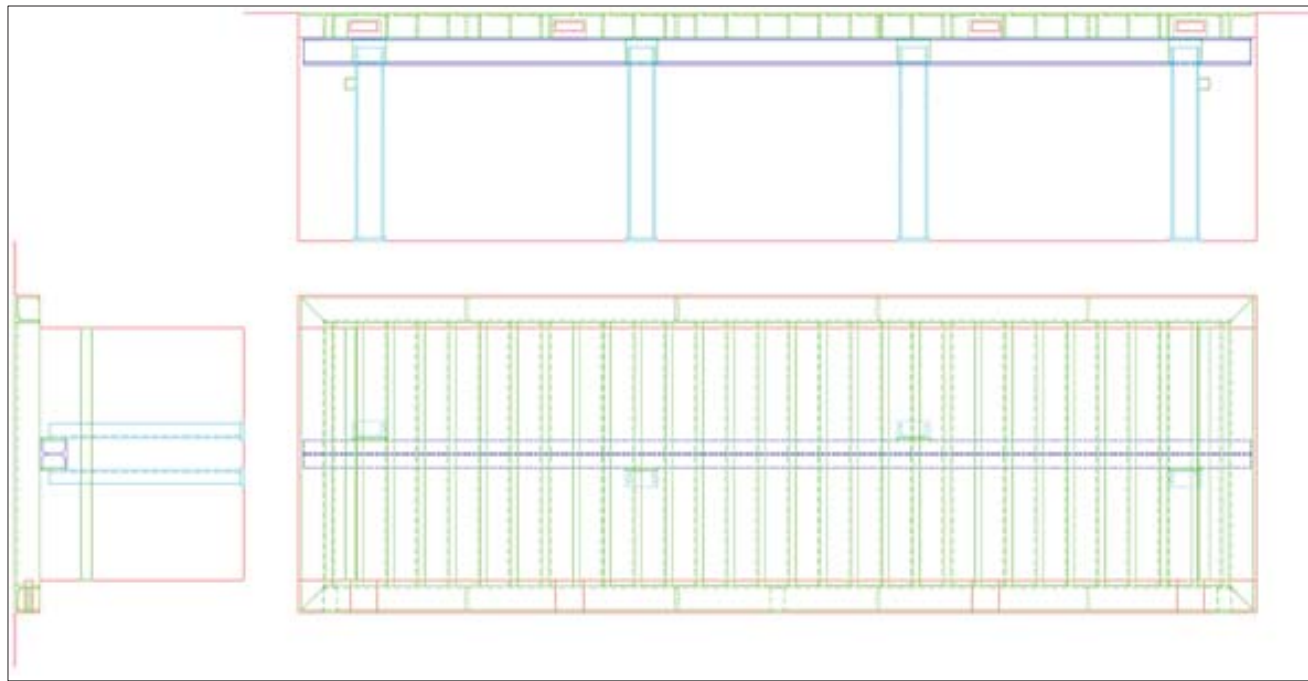

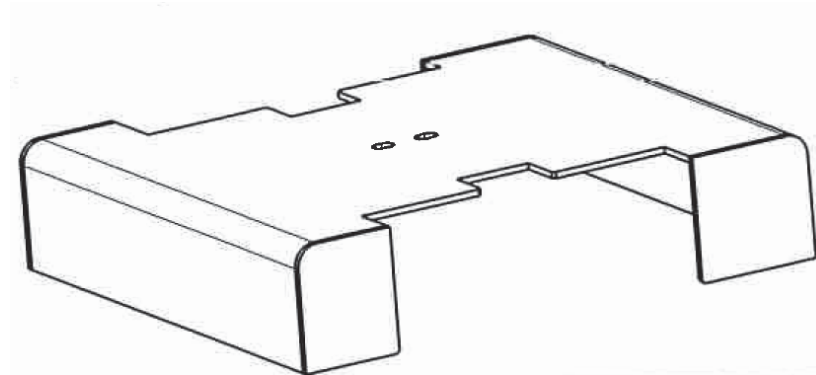
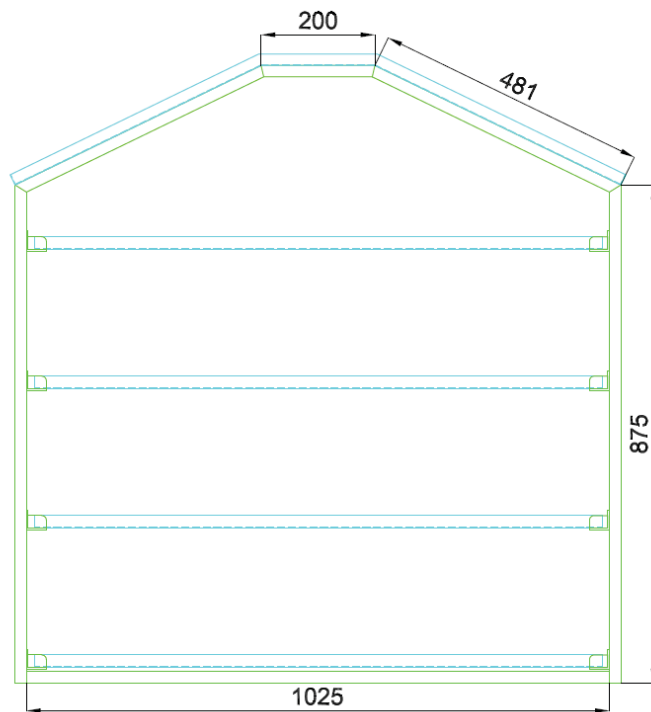
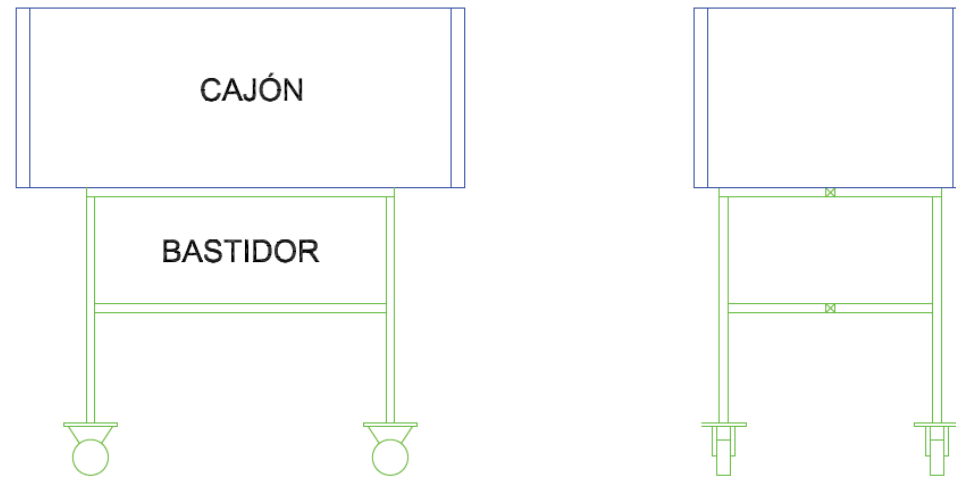

MP



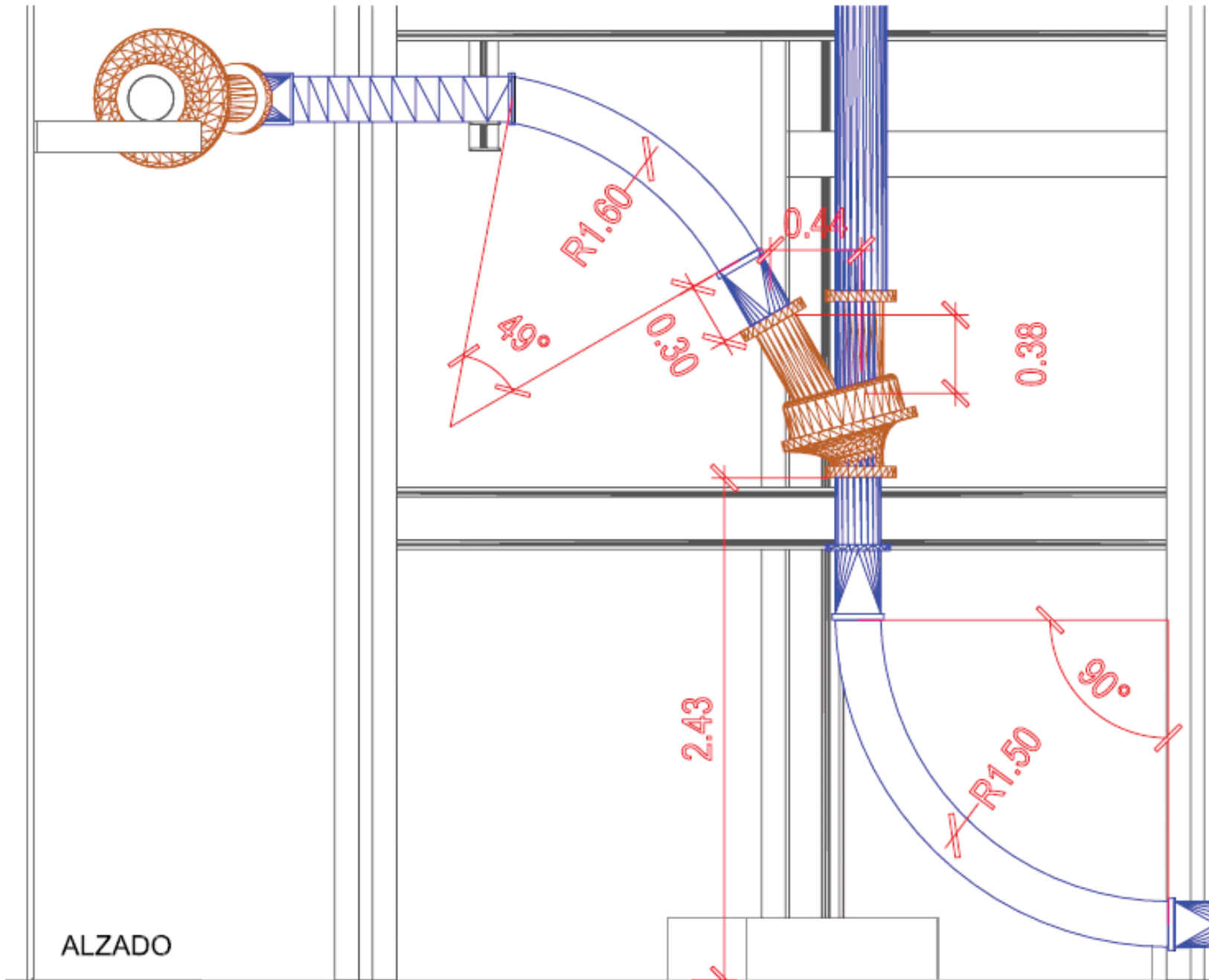

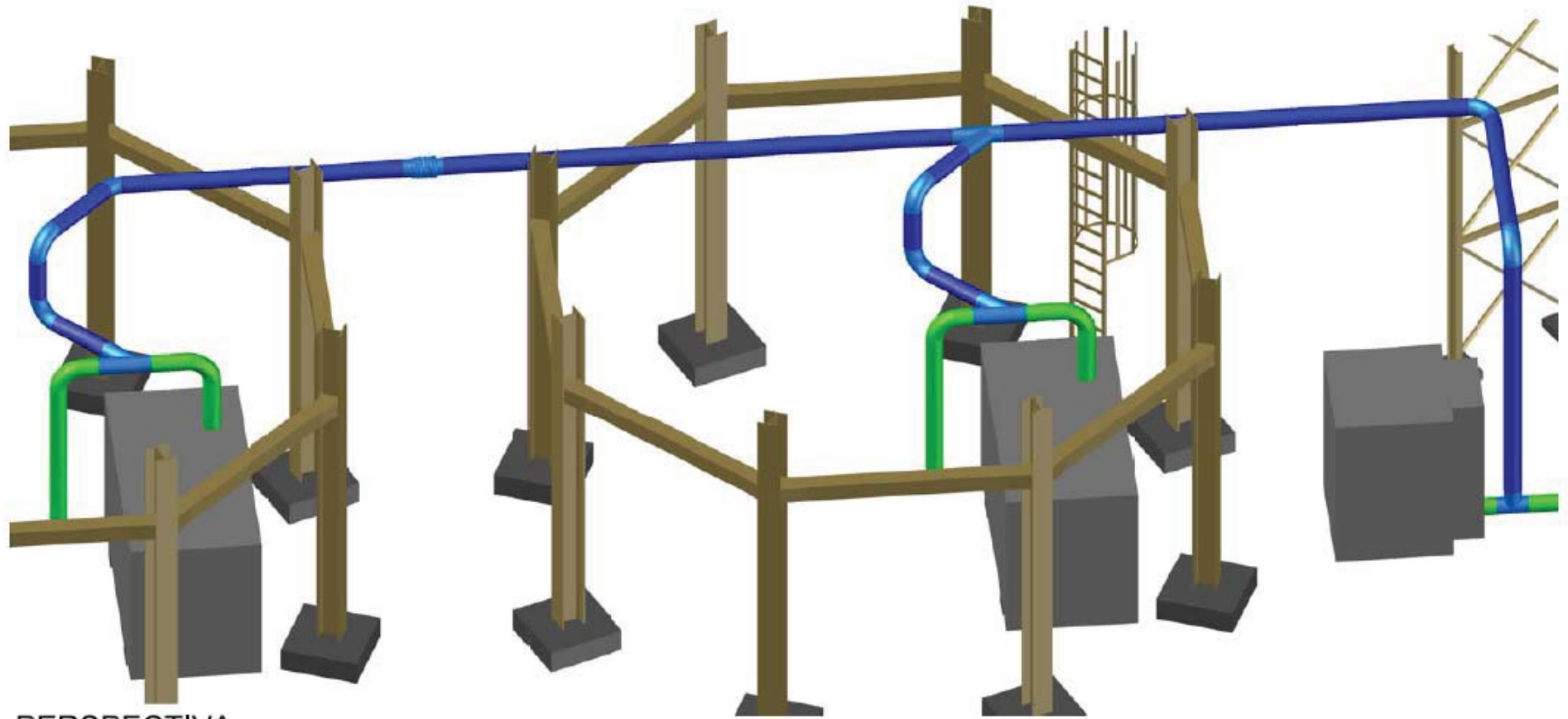

PERSPECTIVA